Victoria Times

94th YEAR, No. 14 ★★

VICTORIA, BRITISH COLUMBIA, FRIDAY, JUNE 24, 1977

15 CENTS DAILY, 30 CENTS SATURDAY

SECRET GOV'T REPORT

Chicken Agency Hits Consumers

HAMILTON (CP) — A confidential government report says the recently-approved national chicken marketing agency will cost consumers $89 million during its first year of operation, a spokesman for the Consumers' Association of Canada says.

Barb Sulzenko said Thursday her organization has obtained a copy of the report, prepared by the federal department of consumer and corporate affairs.

Mrs. Sulzenko said the report, presented as a discussion paper to cabinet, confirmed the association's suspicion that the new agency will be costly to consumers.

The federal cabinet approved in principle, the creation of the agency last week and negotiations are taking place with the provinces to iron out details of the final agreement establishing the agency.

Mrs. Sulzenko said the report concluded that Canada's 2,850 commercial chicken producers would each gain an average of $10,000 during the first year of the agency's operation.

Processors also would benefit from the agency, the report said, with each of the country's 100 chicken processors picking up an average of $200,000 in additional revenue during the first year of the agency, she said.

Mrs. Sulzenko said the report showed that retailers would increase their prices because of the agency.

When the increases by the processors, producers and retailers are combined, it adds up to a $89-million increase in chicken prices for consumers, she said.

Mrs. Sulzenko said consumers across Canada would soon be paying retail prices close to those now being paid in British Columbia.

B.C. residents pay between $1.03 and $1.09 a pound for chicken compared with Ontario prices which range between 49 cents and 89 cents a pound.

B.C. is the only province to limit chicken imports, but the new agency would have national control over importing.

Prevue

Prevue Puzzle
Prize Now $100

WEATHER
Tonight: Clearing
Saturday: Sunny

—Bill Halkett photo

Arsonist's work is surveyed by Fred Gladstone, of 146 Moss

Five Cars Put to Torch

An arsonist with an apparent dislike for older model cars struck in Greater Victoria early today setting fire to five automobiles.

In each case, a combustible fluid — probably gasoline — was poured on the front seat of the car and ignited.

The first blaze was reported at 3:52 a.m. when a 1967 Pontiac owned by Mrs. D. Bennett was set on fire on the street in front of her home at 464 Moss.

Two minutes later, a 1960 Envoy owned by Glen Thombrook was gutted at 1128 Ormond, about a block from the main firehall.

At 4:06 a.m., Oak Bay firefighters responded to a car fire at 1054 Foul Bay Rd. A 1968 Rambler Rebel was destroyed by fire. The car was in the process of being sold and police are uncertain who owns it.

B. R. Greenhouse's 1966 Hillman was set on fire in front of his house at 871 Richmond at 4:24 a.m. and the arsonist returned to Moss Street at 4:43 a.m. to burn a 1966 Dodge owned by R. D. Pinfield, of 129 Moss.

A sixth car fire at 3 a.m. was not related to the others, Saanich fire officials said. The vehicle, owned by Betty Danzetta, of 3233 Bellevue, received about $900 damage when a smouldering fire burst into flames.

It is believed the fire was caused by a cigarette dropped accidentally on the seat.

It was a busy night for the Victoria firefighters. In addition to the car fires and a major house fire at 3050 Jackson, they responded to four beach fires along Dallas Road and three grass fires.

The beach and grass fires are a major concern to the fire department because they take men and equipment away from their central stations and could affect their response time to a serious fire, Deputy Chief Mike Heppell said.

First B.C. Games Start Next Summer

By LIZ HUGHES
Times Staff

The first British Columbia Games — the start of an ambitious amateur sports program for the province — will get under way next summer, Recreation and Conservation Minister Sam Bawlf announced today.

The half-million-dollar-a-year program will include both summer and winter games each year, Bawlf said.

At the same time the minister announced the appointment of Ron Butlin, as managing director of the B.C. Games.

Butlin, who starts his $37,500 a year job Aug. 1, was responsible for starting the Alberta Games four years ago and before that was president of the Western Canada Hockey League.

Bawlf said the first summer games to be held in 1978 will include about 25 sports involving 3,200 athletes ranging in age from 12 to 80.

Including regional competitions leading up to the games, Bawlf said he expects 40,000 to 60,000 British Columbians to participate in each of the summer and winter games.

The first winter games will be held in 1979.

The government will provide $180,000 for the operation of the summer games and about the same for the winter games. In addition, a payment of $70,000 will be made to the community hosting the games and that money must be used for amateur sport.

Bawlf said application forms will be sent out by the end of July to all B.C. communities with a population of more than 10,000 inviting them to host the first summer games.

Invitations for bids for the winter games will go out to communities by the end of September.

★

Y-TIMES MEET OPENS

An estimated 1,000 athletes from two states and two provinces converge on Victoria today for one of the Pacific Northwest's largest track and field meets — the annual Y-Times championships.

The two-day meet, accommodating athletes as young as nine years of age to one as old as 69 — mile enthusiast Andy Green of the Victoria Flying Y — gets under way Saturday morning at 10 at Centennial Stadium.

The meet winds up Sunday, again starting at 10 a.m. and concluding with the awards ceremonies at 4:30 p.m. See story on Page 26.

★

NHL Okays WHA Link

CHICAGO (CP) — The National Hockey League board of governors approved a resolution today asking its fact-finding committee to pursue negotiations with the World Hockey Association on expansion of the NHL.

John Ziegler Jr., NHL president-elect, said the expansion would be "not less than six teams."

"We would have those teams play in their own division with some form of integration over the next three years."

Ziegler said four clubs from the WHA's division in the NHL would likely make it to the NHL playoffs but there would be no regular league games involving teams from the WHA and NHL this season.

The teams from the WHA would play an 80-game schedule and would be permitted to play some pre-season games against established NHL teams.

Ziegler said the cost for entering the NHL would be less than the $3.3 million which has been reported recently.

Each member of the WHA wishing to join the NHL would have to file a separate application and meet the conditions in the league's constitution before being accepted.

The NHL owners and NHL Players Association failed to reach agreement on a new collective bargaining pact but it was expected they would be able to settle their differences by the time they meet again in Toronto on July 13.

Ziegler said that the NHL committee would be getting in touch with WHA teams interested in joining the senior league.

Quebec Nordiques, Cincinnati Stingers, New England Whalers and Edmonton Oilers have expressed definite interest in joining the NHL while Winnipeg Jets and Houston Aeros are also strong possibilities.

Alan Eagleson, executive-director of the NHLPA, said Thursday night that Birmingham Bulls might also be interested.

There were no WHA officials in Chicago for the three-day NHL meetings which wound up today.

NEWS BRIEFS

Public Defenders

A pilot project of providing salaried lawyers as public defenders of accused persons unable to hire their own counsel is to be launched by Legal Aid, Attorney-General Garde Gardom told the legislature. **See story on Page 33.**

Hotel Blocked

VANCOUVER (CP) — A human barricade of pickets at the Hotel Vancouver Thursday prevented would-be guests from registering and also tied up access to the facility which entered its third week of a strike. **See story on Page 31.**

Spraying Starts

PENTICTON (CP) — A provincial government crew started spraying milfoil weed with the herbicide 2,4-D in the Okanagan Skaha Lake this morning, while protesters lined the banks. **See story on Page 10.**

Quebec Celebrates

MONTREAL (CP) — Quebec revellers turned out in force Thursday night — and the parties went on to this morning — as celebrations of this year's St. Jean Baptiste festivities moved into high gear. **See story on Page 15.**

School Bombed

EDMONTON (CP)—A small home-made bomb which exploded and caused minor damage in a washroom at a junior high school in Edmonton Thursday may have been planted by a bored student.

$500,000 Loss In Ashcroft Fire

ASHCROFT — Damage estimates on an overnight fire that burned at least eight stores in a downtown block could go as high as $500,000, Rod Craig, volunteer fire chief said today.

Craig said the fire started about 10:30 p.m. in a storage shed on Railway Street and aided by 25-mile-an-hour winds spread rapidly to other buildings along the block, some up to 90 years old.

Craig said he was not sure that the buildings were worth, but estimates the damage to be between $250,000 and $500,000.

About 30 volunteer firemen from this community and Cache Creek battled the blaze and had it under control by 1:30 a.m.

Craig said the firemen were hampered by an inadequate water system and "we're a little bit short on water also.

"We can't get enough water out of the mains to supply the trucks," he said. "It's a little bit inadequate, put it that way, I guess."

The storage shed, a cafe, a motorcycle shop, a dress store, a jewelry store, a boot and saddle store, a second hand store, a drug store, a union office and three houses were damaged in the blaze. Craig said only one house was occupied.

One firefighter claimed arson was the cause of the fire but Craig said he didn't want to speculate. An investigation will be conducted.

INDEX

Classified 386-2121
News 382-3131

	Page
Births	40
Classified	40-55
Comics	38
Deaths	55
Entertainment	20-24
Family	33-35
Finance	6, 7
Gardening	41
Sports	26-29

Auto Plunge Kills Federal Socred Chief

DRUMMONDVILLE, Que. (CP) — Federal Social Credit party leader Andre Fortin, who died early today after the car he was driving plunged into a nearby river, "must have fallen asleep at the wheel," a provincial police spokesman said.

Fortin, the 33-year-old MP for Lotbiniere riding, was declared dead on arrival at St. Croix Hospital in this community 60 miles northweast of Montreal.

Provincial police spokesman Pierre Lemarbre said Fortin died after his car plunged into the Des Saults River, five miles north of here. Fortin was alone in the car at the time of the accident.

Fortin, the youngest party leader in the Commons, was driving on the Trans-Canada highway toward Quebec City when the accident occurred, police said.

Members of his family arrived in Drummondville to identify the body. Police said a coroner's inquest will be held as is normal for all fatal car accidents.

WINNING A HABIT

TORONTO (CP) — Charles Hammond of Toronto, who shared a $100,000 Wintario winning ticket with two persons six months ago, has claimed a $100,000 prize from Thursday's draw. He said Friday he plans to "blow about $10,000 and enjoy myself."

Gas Price Hike Probe

British Columbians might win a short reprieve before increased gasoline and heating oil prices take effect, Energy Minister jack Davis said Thursday.

The B.C. Energy Commission, now holding hearings on oil prices will consider recommending a longer phase-in of the increased prices than the 60 days proposed by federal energy minister Alastair Gillespie, Davis said.

He was asked in the legislature by Alex Macdonald (NDP — Vancouver East) to consider a possible 90-day period to allow consumers more time to adjust to the increases.

By early next year, gasoline is scheduled to increase seven cents a gallon with a 6.2 cent a gallon boost in the cost of home heating oil.

Gov't Closing Loophole On Strata Developments

Municipal Affairs Minister Hugh Curtis today introduced changes to the Strata Titles Act to plug a loophole which allowed developers to avoid local zoning regulations.

Bill 70, which will be retroactive to today when finally passed, will prohibit strata subdivisions being registered unless they have been cleared through the local approving officer.

In the Capital district, Central Saanich council has been plagued with this problem in the Mount Newton area, where zoning rules call for minimum 10-acre lots.

While council fumed, some developers, including former Socred MLA Howard McDiarmid, had markers surveyed on the large lots, this allowing them under the Strata Titles Act to subdivide contrary to local zoning.

Curtis said today that "I can't condone that activity but I have to admit that it was legal."

The problem had appeared some months ago in the Interior, notably the Cariboo, and in February the Capital Region Board wrote the provincial government urging a speedy plugging of the loophole.

He said that by the end of April, the government estimated that throughout B.C. there had been 30 such strata subdivisions involving about 1,000 lots registered.

Asked about those in the process of being registered now, he said that given the changes in the act, they might now become subjects for negotiations between municipalities involved and developers.

He also said there will be other changes to the act introduced later this session.

GIRLIE MAGAZINES NOT OBSCENE—JURY

OTTAWA (CP) — Sexually-explicit magazines such as Penthouse and Gallery meet community standards of tolerance and are not obscene, a County Court jury decided here today.

The jury of seven women and five men acquitted National News Co. Ltd. and W. L. Burger, manager of the magazine distribution company, of possession and distribution of obscene material

The trial lasted four days and the jury studied the evidence for 11 hours before bringing in the not guilty verdict early today.

"They've struck a blow for freedom of expression," defence lawyer Arthur Cogan said after the decision. "It shows Canadian people are not as narrow-minded and immature as law enforcement officers would care to believe."

Cogan said the verdict could have implications in obscenity cases in other parts of Canada.

Jury members studied 17 magazines containing what one trial witness described as "page after page of genitals."

Restaurant Try-Out for Ferries

By AL FORREST
Times Staff

Dining rooms on the Queen of Saanich and the Queen of Vancouver will be re-opened for buffet meals in a two-month experiment, B.C. Ferries announced today.

Target date is June 29, just ahead of the Canada Day weekend, said Bill Bouchard, assistant traffic manager.

Meals in the self-serve restaurants will cost about $6.50 for dinner but will be considerably less for lunch, he said.

The price will include salad bar, hot meal and beverages (non-alcoholic).

Bouchard said the idea first came up two weeks ago and the corporation is rushing to get the buffets into service before the peak months of July and August.

If the experiment is successful, it will be expanded to all large ferries in the fleet, he said.

This assessment would be made in September.

The restaurants were closed in 1976 because of the high cost of staffing them on a full-service basis.

Cafeterias will continue to operate.

The dining rooms on the two vessels will open at 11 a.m. and remain open until the last sailing is completed.

"There is no demand for a buffet-style breakfast so we will wait for the lunch period," Bouchard said.

The question of liquor has not been discussed, he said. The Queen of Prince Rupert is the only ferry with a bar.

Bouchard said the corporation believes the experiment will be successful as long as the price is right.

The problem, he said, is that if the dining room offers a wide choice of meals, it has added costs and must put the price fairly high.

If it is possible to meet the demand with a small number of choices, then prices could be lowered.

"This is the sort of thing that will have to be looked at very carefully," he said.

"In many ways this is a very exciting experiment and, of course, we hope it will be successful."

By offering meals like baron of beef it will be possible to serve lunch at prices considerably below that for the dinner.

"Buffets are becoming popular with restaurants everywhere so it should prove popular on the ferries," he said.

CLC To File Against McGeer

The Canadian Labor Congress will file an unfair labor practice charge against Education Minister Pat McGeer over the planned decertification of the Faculty Association of Notre Dame University (FANDU).

CLC spokesman Larry Widen said Thursday he will launch the action with the B.C. Labor Relations Board in Vancouver today or Monday.

FANDU president, Vince Salvo said Thursday his organization also is looking into the possibility of laying a charge against the ministry of education under the Human Rights Code, claiming its right to organize into a union has been denied by Bill 68, the Notre Dame University of Nelson Act, now before the legislature.

Both Salvo and Widen were part of a delegation that met Thursday with the Social Credit government caucus in an attempt to get the government to shelve the bill which sets out certain schedules for the phase-out of Notre Dame as a degree-granting institution.

Section 7 of the bill decertifies FANDU as the bargaining agent for the university faculty and denies the successor status rights guaranteed in the B.C. Labor Code.

McGeer has said earlier that FANDU is a deterrent to the agreement of any of the other B.C. universities taking over courses at the NDU campus.

Widen said the delegation received no response from McGeer or Labor Minister Allan Williams.

The CLC will file the unfair labor practice charge of behalf of FANDU, he said. The basis of the charge is that Section 7 of the act restricts the guaranteed right of people to organize into a union.

Widen said he has asked for a meeting between labor representatives and McGeer and Williams to discuss Section 7 and has requested that any consideration of Bill 68 be shelved until after that meeting.

The delegation, which included representatives from the CLC, FANDU, the Canadian Association of University Teachers and the B.C. Federation of Labor, asked for another meting with education ministry officials and the coastal universities in an attempt to "deal with the real problem of creating a high-quality degre-granting university."

Salvo said he felt his union is being "scapegoated" by the provincial government.

"McGeer has always said the FANDU is the problem, and we're not the problem. The real problem is the lack of leadership and direction," Salvo said.

He said he feels McGeer may be "sending messages to other university faculties" through section 7.

"We simply feel that it's discriminating and arbitrary legislation. They are denying a small group of people their right to organize into a union," he said.

Neutron Bombs Produced

Washington Post

WASHINGTON — The Pentagon is proceeding in great secrecy to produce neutron "killer" warheads for its nuclear artillery forces in Europe, according to knowledgeable sources.

"We are moving" said one informed critic of the program, "toward a battlefield neutron force."

This development has not previously been revealed. It was disclosed earlier this month that the Pentagon intended to produce a neutron warhead for its land-based missile, the Lance.

It is now known that production of a similar warhead for artillery forces only awaits congressional funding and President Jimmy Carter's approval. The new warheads would be fired from 8-inch and 155-millimetre howitzers.

Conventional nuclear weapons destroy targets with blast, heat and radiation. Neutron warheads, on the other hand, are designed to kill people by radiation alone.

The artillery pieces that would fire them include more than 400 of the 8-inch howitzers and some of the 1,500 smaller 155mm howitzers assigned to U.S. forces in Europe. Some of the 155mm pieces are in units of NATO allies.

The U.S. defence department's asistant secretary for public affairs, Thomas Ross, said Thursday: "This is a matter of legitimate high classification and there would be no comment."

Money for production of the 8-inch neutron warhead as well as the Lance enhanced radiation warhead is contained in the energy research and development administration portion of the $10.2 billion fiscal 1978 public works money bill now before the Senate.

THE OUTCASTS by Ben Wicks

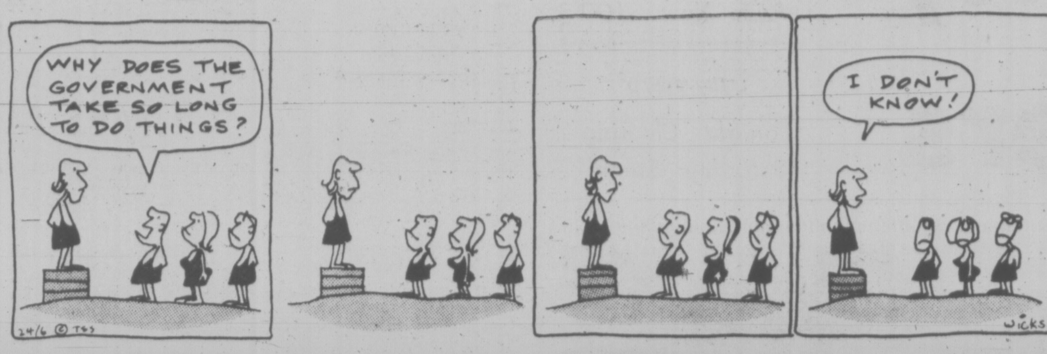

Sask. Grit Now Tory

REGINA (CP) — Prominent Saskatchewan Liberal Collin Thatcher today crossed over to the provincial Progressive Conservative party, citing domination by the federal party as his major reason.

Thatcher, son of late Saskatchewan Liberal premier Ross Thatcher, said there is a growing and almost complete domination of the Saskatchewan Liberals by their federal counterparts and it does not appear the provincial party is prepared to change the situation.

His father switched parties twice — starting out as a Liberal, moving to the CCF and then back to the Liberals.

Thatcher's move means Liberal and Conservative parties will have 11 members each in the legislature. It was not known which party will be granted the status of official opposition to the New Democratic Party, which holds 39 seats.

LAETRILE TEST ON PATIENTS

WASHINGTON (AP) — The National Cancer Institute, bowing to public pressure, will test the controversial substance Laetrile on cancer patients who have exhausted all other hope.

Dr. Guy Newell, acting director of the cancer institute, said Thursday the fact that the experiments will be conducted does not change our opinion that Laetrile is not effective in the treatment of cancer.

Proponents say Laetrile is a cancer remedy. Opponents say it has no medicinal value.

"We have reconsidered our position because of a lot of factors, and one of them is social pressures," Newell told a House of Representatives subcommittee conducting hearings into the government's war against cancer.

Newell also said the tests are being undertaken because of the number of states that have legalized Laetrile or are considering it, in spite of the federal attitude toward the substance.

Laetrile, a derivative of apricot pits, has been legalized in 11 states but the Food and Drug Administration bans it for interstate sales on the grounds that it is useless in cancer treatment.

Island Saw Co.
617 Chatham Street 385-5500
5-3

A better place to borrow
VICTORIA PUBLIC SERVICE CREDIT UNION
Serving your community!

Soweto School Children Gassed by Riot Police

JOHANNESBURG (UPI) — Riot police today fired volleys of teargas at gangs of black youths stoning trucks in the Soweto Ghetto. They also found a woman's bullet-riddled body, the second victim of rioting a day earlier.

Police, operating under new get-tough orders, said they were forced to fire teargas three times to disperse "riotous youths" stoning and damaging vehicles. But students at one high school said the officers charged them in an unprovoked attack staged for the benefit of a television crew.

The black principal of Orlando West High School said a police truck and a "hippo" armored truck shot canisters of gas into the school yard. The irritating smoke filtered into classroms and emptied the school, he said.

Police denied the students' claim and said they charged the school because it was a haven for rioters.

The South African Broadcasting System said police in the gheto of 1.2 million people were "out in force . . . and the situation was considerably more peaceful" than on Thursday, when crowds of thousands of young blacks burned trucks and looted stores in the worst rioting this year in the ghetto.

"We will not tolerate further trouble from rioters," said Brig. Jan Gerber, a senior officer of the Soweto police headquarters. "We can stand no further robberies, assaults, stonings, damage to property and general lawlessness.

"Strong, well-armed contingents of police are patrolling the Soweto complex," he said.

WOMAN'S EYES GOUGED OUT

KITCHENER, Ont. (CP) — A man broke into the apartment of Wilhelmena Yundt, 64, early today and cut her eyes out.

Police charged William Moir, 24, of Kitchener with attempted murder.

Miss Yundt was in serious condition at St. Mary's Hospital.

Police said the incident occurred about 1:30 a.m. when a man forced his way into Miss Yundt's apartment and, using a knife, removed both her eyes.

A policeman in the area saw a man covered with blood and followed the trail back to the Yundt apartment.

"It's the sickest goddam thing I ever heard of," said Insp. John Zettell of Waterloo regional police.

Charlotte Birss, a neighbor in the five-apartment building where Miss Yundt lives, said she called police when she found Miss Yundt's door kicked in and heard a moan from the apartment.

Miss Yundt works as a sales clerk in the gift shop of Goudies department store. She has been employed by the store for 14 years.

A personnel department employee at the store said Miss Yundt is "a very fine lady, well respected by the people she worked with and certainly the management."

WARNING ON POISON COULD PROVE FATAL

WASHINGTON (UPI) — Bad and potentially fatal government advice has been given for more than a decade to persons who swallow alchohol-based anti-freeze.

Saftey Commission said Thursday that from now on, people should not try to induce vomiting by drinking warm water mixed with a tablespoonful of salt.

That remedy, first proposed in 1966, can kill you, the CPSC said.

The old warning was carried on methyl alcohol antifreeze labels, reading:

"If swallowed, induce vomiting (with a tablespoonful of salt in a glass of wam water). Repeat until vomit fluid is clear. Call a physician immediately."

But the CPSC, in a notice published in Thusday's Federatal Register, said research now shows the "use of salt to induce vomiting can cause hypernatremia (salt poisoning) with potentially toxic effects, particularly in children 5 years old and less, the age group most often involved in accidental poisonings.

Doctors now recommend a tablespoonful of Ipecac Syrup with a cup of water to induce vomiting, repeating the dosage one time only if no vomiting occurs within 20 minutes, the CPSC said.

TOURIST ALERT

The following persons are asked to call the nearest detachment of the RCMP for an urgent personal message: Mr. and Mrs. Leonard Pierce of Cornelius, Ore.; Mr. and Mrs. Robert McLean of San Diego, Calif.

the weather

There will be a transition overnight toward a sunnier Saturday, except for the northern coast where a flow of moist air will keep cloudy conditions. Temperatures will remain near normal.

ENVIRONMENT CANADA WEATHER OFFICE 10 A.M. FORECASTS

Valid Until Midnight Saturday

Greater Victoria: Saturday, sunny with cloudy periods. Highs near 20. Lows tonight near 11.

Lower Mainland East Vancouver Island: Saturday, sunny, with cloudy periods. Highs near 20, except 24 inland. Lows tonight near 11.

North and West Vancouver Island: Saturday, mainly cloudy with isolated showers. Highs 15 rising to 20 inland. Lows tonight near 10.

TEMPREATURES

	Max.	Min.	Prep.
Yesterday			
Victoria	18	10	—
Normal	18	10	—
One Year Ago			
Victoria	19	10	trace
Across Canada			
Pr Rupert	13	10	13.7
Pr. George	19	9	—
Terrace	15	9	3.6
Pt Hardy	15	11	2.2
Tofino	14	10	4.4
Comox	19	14	
Vancouver	22	15	0.2
Kamloops	30	18	
Cranbrook	27	10	
Williams Lk	23	15	
Ft. Nelson	22	10	0.2
Peace River	22	13	
Edmonton	22	8	
Jasper	21	11	—
Banff	22	10	—
Calgary	25	12	—
Lethbridge	27	11	—
Med Hat	27	13	—
N. Battlfrd	24	12	—
Saskatoon	25	12	—
Swift Crnt	24	14	—
Pr Albert	23	7	—
Moose Jaw	27	13	—
Regina	26	15	—
Yorkton	25	8	—
Brandon	27	10	—
Winnipeg	26	15	—
The Pas	15	12	4.5
Kenora	26	16	—
Thunder Bay	14	12	0.8
Toronto	24	11	—
Ottawa	25	13	—
Montreal	22	13	—
Quebec	21	11	—
Halifax	20	6	—
Chrlttown	15	7	—
Frederiton	23	7	—
St. John's	7	4	3.5
Whitehorse	14	1	—
Yellowknife	20	11	—
Churchill	10	3	—
Imuvik	7	2	2.2
United States			
Seattle	25	12	—
Spokane	29	13	—
Portland	27	13	—
San Frncsco	19	12	—
Los Ang	22	17	—
Honolulu	30	24	—
Phoenix	39	27	—
Chicago	27	22	—
New York	24	17	—
Miami	31	27	—

World Temperatures: Amsterdam 21, 11; Athens 31, 23; Bangkok 34, 28; Beirut 31, 22; Berlin 28, 17; Brussels 22, 20; Buenos Aires 9, 3; Copenhagen 21, 14; Frankfurt 25, 15; Geneva 20, 14; Helsinki 15, 10; Hong Kong 30, 26; Johannesburg 16, 1; Kiev 21, 10; Lisbon 25, 13; London 20, 13; Madrid 24, 7; Mexico City 20, 15; Moscow 16, 6; Oslo 25, 11; Paris 22, 15; Rio 23, 18; Rome 27, 15; Sao Paulo 18, 13; Seoul 32, 21; Singapore 32, 24; Stockholm 22, 12; Taipei 32, 25; Tehran 37, 21; Tel Aviv 28, 20; Tokyo 19, 17.

CITY'S WEATHER RECORD

Sunshine, June	239.0 hrs.
Last June	218.5 hrs.
Normal (30 years)	201.8 hrs.
Sunshine, 1977	1027.3 hrs.
Last Year	993.4 hrs.
Normal (30 Years)	1002.2 hrs.
Preciptitation June	3.6 mm
Last June	9.5 mm
Normal (30 Years)	17.1 mm
Precipitation, 1977	187.9 mm
Last Year	372.7 mm
Normal (30 Years)	307.7 mm

Sunrise, Sunset Saturday
(Pacific Daylight Time)
Sunrise 5:13 **Sunset 21:20**

TIDES AT VICTORIA
(Tides listed are Pacific Standard Time)

	Time H.M.	Ht. Ft.	Time H.M.	Ht. Ft.	Time H.M.	Ht. Ft.	Time H.M.	Ht. Ft.
24	03.15	5.4	07.30	5.7	13.30	4.3	21.10	8.5
25	04.15	4.4	09.20	5.6	13.55	5.1	21.30	8.8
26	05.10	3.4	11.15	5.8	16.30	6.3	22.10	9.1
27	05.55	2.4	12.30	6.3	17.30	7.0	22.45	9.4
28	06.40	1.5	13.30	6.7	18.15	7.4	13.30	9.5

TIDES AT SOOKE

	Time H.M.	Ht. Ft.	Time H.M.	Ht. Ft.	Time H.M.	Ht. Ft.	Time H.M.	Ht. Ft.
24	02.00	5.7	06.15	6.6	12.40	4.5	20.00	8.6
25	03.15	4.9	08.10	6.1	13.00	5.1	20.40	9.0
26	04.20	3.9	10.25	6.1	13.50	5.6	21.00	9.5
27	05.25	2.8	12.10	6.4	14.30	6.2	21.55	10.0
28	06.00	1.9	13.05	6.8	15.40	6.6	22.35	10.4

TIDES AT FULFORD HARBOUR

	Time H.M.	Ht. Ft.	Time H.M.	Ht. Ft.	Time H.M.	Ht. Ft.	Time H.M.	Ht. Ft.
24	05.10	5.6	10.20	7.2	15.30	5.4	22.40	10.9
25	06.05	4.6	12.20	7.5	16.15	6.5	23.15	11.0
26	06.50	3.6	14.05	8.2	17.35	7.5	23.45	11.1
27	07.35	2.5	15.20	9.1	19.00	8.3		
28	00.35	11.2	08.20	1.6	16.30	9.9	20.10	8.8

PLIMLEY MINI
59.2 MPG.*
Only $3123

Still the lowest-priced new car in Canada!
PLIMLEY
1010 Yates St.
382-9121
*This mileage figure, returned by a Mini with standard transmission, was based on Transport Canada approved test methods. The actual mileage you get will depend on your car's condition and equipment, driving conditions, and the kind of driving you do.
(D.L. 572A) 6-24

Jordans
June is bargain month at Jordans with our great business year-end "sell off"
SALE!
Pre-Inventory Stock Reduction
BROADLOOM CLEARANCE
Jordans Mass Merchandising— huge volume buying creates accumulations which must be cleared before stock taking!

Hurry — shop now — you'll find many fabulous bargains such as:
3 Famous Fashion Leader Carpets made for Jordans by Burlington and now at
OUTSTANDING SAVINGS!
Multi-Colour Frieze
Our most popular! Most eye-pleasing texture and colour styling. Performance so good we give it a ten-year wear guarantee. 11 colours.
SALE $14.44
Dancing Lights
Beautiful richly flowing pattern in durable and carefree sturdy nylon yarns heat-set for permanent texture retention. 13 lustrous multi-colours.
SALE $14.99
Luxury Plush
Beautiful carpet in subtle exciting new texture of fine denier nylon. Anti-stat and anti-soil treated for wear and appearance retention. Ten lovely colours.
SALE $17.77
Jordans GUARANTEE
Jordans absolutely guarantee that carpets of equal quality, color and design cannot be purchased for less money in Western Canada or we will refund the difference to you.
Applicable for 30 days from date of order.
Jordans
854 PANDORA Parking in the Rear 385-6746 Open Friday 'til 9 p.m.
3110 SHELBOURNE Hillside Shopping Centre 595-1521 Open Wed., Thurs., Fri. 'til 9 p.m.
IN NANAIMO 151 Comox Road 753-5913
6-24

WEATHER OR WAR? OPINIONS DIFFER

WASHINGTON (AP) — The Soviet Union says it only wanted to forecast the weather with a $13-million computer system it was buying from an American company.

But the Carter administration says the Cyber 76 computer is so elaborate the Soviets could have used it for warfare.

After a two-year study, the U.S. commerce department rejected the proposed sale Thursday, saying the chance of its use in military activity is of serious concern.

Control Data Corp., the firm applying for an export licence for the sale, said the Soviets wanted to use the computer for weather research and forecasting. The computer has a wide variety of scientific uses in the United States, including military research.

There was no reaction to the denial from the Soviet Union, but a spokesman for the computer firm said the decison was political rather than being based on sound technical grounds.

The spokesman, Duane Andrews, declined to say why the firm believed political considerations were involved.

He said lawyers for the company have not yet decided whether to appeal rejection of the export licence.

Opposition to the sale began from a group of congressmen who told Carter the computer was already "the brain centre of the Pentagon, the Air Force and the National Security Council."

In a letter to Carter, they wrote: "Soviet assurances this will be used for peaceful purposes are unreliable and there is no potential method of monitoring the purposes to which it is put."

Forfeited Mines Returned to Owner

VANCOUVER (CP) — Two jade mines that were in the process of being sold for $23 million when forefeited by the New Democratic Party government July 30, 1974, were returned to Kenneth Morris in a British Columbia Supreme Court judgment Thursday.

Mr. Justice Richard Anderson also ruled that Morris is entitled to relief against the forfeiture and said the matter of damages will be dealt with later.

The mines, on the top of Antinony Mountain, 25 miles southwest of Lytton, were taken over by the government after it amended legislation requiring miners to pay a $10 rental fee on claims.

Morris, who was out of the country at the time and not notified by the government of the change, did not pay the fee.

When he offered to pay the amount owing the following month, it was refused because the government viewed the claims had already been forfeited.

Mr. Justice Anderson referred to the amendments which introduced the rental fees as absurdities and ruled they did not expressly remove any pre-existing rights of a free miner to hold a mineral claim for non-payment of rental fees.

"We are not living in a feudal age, we are living in a civilized, democratic society where the Crown plays a large part in business and economic affairs," the judge said.

"While no one questions the fact that the legislature has surpeme powers over all matters falling within its jurisdiction, one must question the submission that a statute dealing with a contract made between a subject and the crown should be interpreted in a different manner than if the statute was dealing with a contract made between subject and subject."

Morris, who said he lost more than $2 million as a result of the action, has also launched a civil suit against former premier Dave Barrett, five members of his cabinet, two government officials and a former assistant, charging them with conspiracy to take his mining property away to create a park.

A trial has been set for Nov. 7.

Before the government forefeited Morris' claims, it declared a moratorium on mining and logging in the Stein River area clailming it was going to set this area aside for a wilderness park.

AIB DEFENDING ITS EXISTENCE

OTTAWA (CP) — The Anti-Inflation Board released a "progress report" Thursday designed to show that it is effectively reducing inflationary wage settlements.

From the start of the program in October, 1975, up to May 20 this year the board has received reports on wage agreements covering 3.13 million employees. Of this total, 66.1 per cent were at or below the board's guides for acceptable pay rises.

The board says pay increases for settlements that began during the first year of the imposed controls program—at any time between Oct. 14, 1975, and Oct. 13, 1976—averaged 9.4 per cent.

Pay increases for settlements during the second program year, for the one-year period to Oct. 13 this year, averaged 7.5 per cent. And for the third program year, starting this October and ending Oct. 13, 1978 if the program lasts that long, average pay increases were 5.6 per cent.

By contrast, the board says, for pay plans that started before the anti-inflation program in October, 1975, but were subject to restraints because they were still under negotiation then, the average annual pay raise was 13.3 per cent.

Speaker Backs Lang Protest

OTTAWA (CP) — Commons Speaker James Jerome ruled Thursday that Transport Minister Otto Lang did not use undue pressure in preventing publication of an article about him in two Saskatchewan newspapers.

In another decision, Jerome said that four MPs who feel defamed by reports about them in a recent CBC television program on organized crime should take the issue to court if they think they were libelled.

He ruled out requests for Commons committee hearings on charges that Lang was trying to muzzle the press and that the CBC had violated the privileges of the MPs by defaming them.

Jerome said that while a cabinet minister must exercise a high standard of conduct for fear of "an appearance of the threat of government power," he should not be deprived of legal recourse that any other person would have.

The Regina Leader-Post and the Saskatoon Star Phoenix did not carry a June 4 article about Lang contained in a weekend magazine the newspapers normally distribute after Lang threatened legal action against them if they did.

Lang said the article was clearly defamatory and that his lawyers told the newspapers they would seek an injunction to prevent publication of the article if the newspapers decided to carry the magazine.

Jerome said there was no allegation that Lang had used undue pressure but MPs had expressed concern that Lang's action contained a threat of government pressure. That was why a minister had to have a higher standard conduct.

The Speaker said the Commons should always be prepared to hear the views of MPs who feel they have been unjustly accused by the media.

However for the CBC program to have violated MPs privileges, "there has to be an element of obstruction and interference."

Politicians have to be prepared to be criticized, but if such views are defamatory, "the remedies are the same for all the public"—the courts.

capital scene

Grand Court, Order of the Amaranth will hold a hot luncheon Sunday, June 26, 11:30 a.m.-2:30 p.m., 300 Fraser St.

British Israel Sunday, June 26, 3 p.m., Dominion Hotel.

Fairfield Community Association will hold a picnic Sunday, June 26, 4 p.m., at Porter Park.

Vic West Community Y will hold ground-breaking ceremonies Sunday, June 26, 2 p.m., Banfield Park.

The Agnes and Kenneth St. allotment gardeners are forming an association to promote recreational non-profit gardening. For further information, phone 387-5121, 386-2818 or 479-8023.

Widows' Association mystery bus tour Sunday, June 26, meet at the terminal between 12:30-1 p.m.

Grace MacInnis NDP Club anniversary picnic Sunday, June 26, at Sea Bluff Farm in Metchosin. Bring lunch; bus leaves 1018 Blansahrd St. at 1 p.m.

Teachers Unite With Trustees

VANCOUVER (CP) — Representatives of British Columbia school teachers and trustees, traditionally antagonists, joined forces Thursday to attack the provincial government's bill to provide funding for independent schools.

It was the first time in memory teachers and trustees have formed a common front on any major public issue.

Bill Broadley, president of the B.C. Teachers' Federation, and Cliff Adkins, president of the B.C. School Trustees Association were joined by B.C. Home and School Federation president Ona Mae Roy in a combined news conference to release results of a province-wide opinion survey on independent school funding by government.

The survey showed 54 per cent of the respondents support allocation of public money to independent schools and 43 per cent were against it — when asked the simple, straightforward question.

But Broadley explained that further survey questioning, which outlines little-known or little-understood ramifications of the bill, produces totally opposite sentiments from the public.

Broadley said the pro-funding responses is an illustration of the basic fair-mindedness of British Columbians who may not know details of the effects of the decision. He said the survey shows the public attitude reverses when respondents are told details of the bill.

He said examples of details noted in the survey questions are: That independent school funding will take up to $30 million out of public coffers; that funded schools will not necessarily hire teachers qualified at the public school level; that some schools will not use the core curriculum being prepared for public schools; and that some schools will be able to reject children from attending because of sex, religion, scholastic ability or behavior.

Broadley said these are conditions incompatible with the use of public funds.

STANDARD'S PRE-INVENTORY SALE

PRICES INCLUDE FREE DELIVERY

SUBJECT TO PRIOR SALE

MORE SUPER BONUS SAVINGS

DON'T MISS THESE FANTASTIC VALUES ON HOME FURNISHINGS—SOME PIECES SLIGHTLY DAMAGED BUT ALL ARE REDUCED TO CLEAR OUT NOW. CHECK THE SAVINGS—YOU CAN'T AFFORD TO MISS THESE.

BEDROOM SAVINGS

		Regular	SALE
1 only	Mirror— Sugar Pine Fra.e	79.95	59.00
1 only	5-drawer Chest— Sugar Pine Finish	289.99	199.00
2 only	6-drawer Chest— Sugar Pine Finish	339.95	239.00
1 only	2-door chest— Sugar Pine Finish	199.95	139.00
2 only	3-drawer Chest— Sugar Pine Finish	204.95	145.00
2 only	Triple Dresser with Landscape Mirror—Sugar Pine	614.90	495.00
2 only	6-drawer Dresser— Sugar Pine Finish	274.95	189.00
1 only	Corner Desk— Sugar Pine	169.95	115.00
4 only	Student Desk— Sugar Pine	234.95	165.00
2 only	54/60 Headboard— Sugar Pine	184.95	155.00
1 only	39" Headboard— Sugar Pine	114.95	79.00
2 only	Large Bookcase Hutch— Sugar Pine	174.95	115.00
1 only	54/60 Headboard— Ash	79.00	49.00
1 only	Maple Night Table	119.00	49.00
11 only	Night Table— Modern Walnut	119.00	75.00
4 only	5-drawer Chest— Walnut	249.00	149.00
2 only	7-drawer Triple Dresser— With Mirror—Walnut	389.00	239.00
3 only	72" Master Dresser bases only— Peccy Pecan	599.00	519.00
3 only	Peccy Pecan Chest— 6 drawers one side and 1 door	469.00	399.00
17 only	Narrow Mirror—suitable for twin mirror on dresser base—Peccy Pecan frame	99.00	89.00
7 only	Plate Mirror with Peccy Pecan Frame	129.00	109.00
1 only	Night Table— Walnut	149.00	49.00
1 only	3-piece Bedroom Suite—Casual Oak finish— Triple Dresser with Mirror, Door Chest, 54/60 Headboard	1099.00	779.00
1 only	54" Spindle Bed— Antique Maple	109.00	69.00
1 only	5-drawer Chest on Chest— White & Gold—Damaged Top, as is	219.00	99.00
18 only	Night Table— Ramada Oak As Is	79.00	39.00
17 only	4-drawer Chest— Ramada Oak	120.00	69.00
1 only	Door Chest Ramada Oak	259.00	129.00
1 only	Triple Dresser with Mirror— Ramada Oak	429.00	229.00
2 only	54/60 Headboard— Ramada Oak, as is	94.00	29.00
1 only	Hutch Mirror— Sugar Pine Finish	339.00	279.00
1 only	Westover Night Table— Antique Rustique Pecan	139.00	29.00
7 only	54" Spindle Beds— White, as is	89.00	39.00
1 only	39" Spindle Bed— White, as is	89.00	39.00
14 only	White finish 54" Spindle Bed	94.95	35.00
7 only	White Finish 39" Spindle Bed	94.95	35.00
1 only	54" Spindle Bed— Maple finish	94.95	35.00
1 only	Triple Dresser & Mirror— Pecan finish	179.00	99.00
6 only	54" Panel Bed— Pecan finish	65.00	35.00
1 only	54" Panel Headboard— Champagne/Gold finish	84.95	49.00
1 only	Champagne/Gold framed Mirror	89.00	55.00
1 only	French Provincial Chest on Chest— Fruitwood Finish	289.00	175.00
2 only	Pine 2-drawer Night Tables	139.00	85.00
2 only	54/60 Headboard only Ramada Oak, as is	84.95	19.00
1 only	54" Headboard— Walnut finish, as is	34.95	9.00
2 only	Colony Night Tables— Dover Pine finish	129.95	49.00
1 only	Chest on Chest— Ambertone Finish	279.00	99.00
2 only	1-drawer Night Stand—	175.00	99.00
1 only	Night Table— Continental Pecan	159.00	69.00
1 only	2-drawer Night Table— Harvest finish	129.00	29.00
1 only	54/60 Elm Headboard with suede panel	149.00	49.00
1 only	Night Table— Elm with suede panel	179.00	49.00
1 only	Pecan/Black 54/60 Headboard only	109.00	59.00
1 only	French Provincial Night Table, 2 drawers— Walnut finish	249.00	69.00
1 only	3-piece Bedroom Suite—Dresser with Mirror, Man's Chest, 54/60 Headboard— Briny finish	1299.00	889.00
5 only	3-piece Bedroom suites— Oak Finish 68" Triple Dresser and Mirror, Door Chest—cedar lined, 54/60 Headboard	769.00	659.00
10 only	Night Tables to match above suite	79.00	69.00
9 only	3-piece Bedroom Suites— Pecan Finish—Dresser with twin mirrors, chest, 54/60 Headboard	819.00	749.00
18 only	Night Tables to match above	99.00	89.00
1 only	Night Table— Oyster—modern style	179.00	25.00
1 only	Golden Oak Night Table	110.00	69.00
3 only	5-piece Bedroom suite—Brandy Finish Triple Dresser with Mirror, 5-drawer Chest, 54/60 Headboard and two Night Tables	929.00	749.00
1 only	French Provincial Chairback 60" Headboard, as is	129.00	59.00
1 only	6-drawer Chest, white.	189.00	129.00

DINING ROOM

		Regular	SALE
2 only	Mates Chair— Antiquie Maple	59.00	39.00
1 only	French Provincial Fruitwood finish dining table 40x60 with 1 leaf	249.00	169.00
1 only	Mates Chair— Dover Pine	99.00	55.00
1 only	Sheffield Mahogany Rectangular Dining Table 42x64-100, 3 12" leaves, as is	549.00	369.00
1 only	Madeira Dining Table 40x60 extends to 78"	279.00	199.00
2 only	Side Chiars— Tudor Oak with Cane Back	95.00	55.00
2 only	Arm Chiars— Modern Walnut	99.00	69.00
1 only	Cinnamon Finish Side Chairs—	85.00	65.00
1 only	Tavern Pine Mates Chair	89.00	55.00
1 only	7-piece Dining Room Suite— Pecan/Black—Buffet, Hutch, Table 38x54 extends to 78"—4 Side Chiars	1499.00	899.00
1 only	Solid Mahogany 2-piece China Unit with Lights	1599.00	1299.00
1 only	Solid Mahogany Side Board Table	469.00	395.00
1 only	5-piece Party set— Table 40x40, 4-Arm Chairs on Casters	629.00	549.00

BOOKCASES and DESKS

		Regular	SALE
1 only	Walnut Liquor Cabinet	329.00	99.00
1 only	Pecan Finish Drop Front Desk	349.00	249.00
1 only	Manoir Finish Server	319.00	229.00
1 only	Manoir Finish Ladies Desk	259.00	169.00
2 only	Trestle Desk— Pine Finish	349.00	249.00
1 only	Inverness Cherry Desk Chair— upholstered seat	129.00	99.00
1 only	Etagere	299.00	199.00
1 only	Country Lane Pecan Writing Table	299.00	219.00
1 only	Traditional Style Desk	349.00	249.00
1 only	Pecan Double Pedestal Desk— Damaged End—as is	199.00	59.00
1 only	Walnut Buffet Liquor Cabinet, as is	169.00	99.00
1 only	Secretary Desk/Curio Cabinet— Manoir finish	399.00	269.00
1 only	Tea Cart— Antique White finish	259.00	189.00
3 only	Telephone Bench	57.00	45.00

OCCASIONAL TABLES

		Regular	SALE
1 only	Walnut Arborite Step Table	17.00	11.00
7 only	Salem 48" Coffee Table	49.00	30.00
10 only	Oak 54" Coffee Table with Glass Top	79.00	55.00
2 only	French Provincial Cocktail Table 54"	114.95	79.00
3 only	Cherry Finish Traditional Style Cocktail Table	199.00	119.00
2 only	Cherry Finish Traditional Style Cabinet Cocktail Table	319.00	199.00
3 only	Cherry Finish Pedestal Lamp Tables	169.00	109.00
15 only	End Tables— Le Gaspe Finish	189.00	139.00
4 only	Rectangular Coffee Table to match above	269.00	189.00
7 only	Country Oak Cocktail Table	209.00	139.00
4 only	Country Oak Lamp Table	139.00	99.00
1 only	Bunch Table— Country Oak	119.00	79.00
1 only	Hexagon Table	189.00	139.00
1 only	Fruitwood Lamp Table	69.00	49.00
1 only	56" Fruitwood Coffee Table	84.00	59.00
1 only	Glass Top Cocktail Table— Mandarin Finish	159.00	99.00
1 only	Lamp Table to match above	145.00	99.00
1 only	Walnut Drop-Leaf Tea Table, as is	79.00	19.00
2 only	Pecan End Table	159.00	115.00

DINETTE FURNITURE

		Regular	SALE
2 only	Bronze Vinyl Swivel Dinette Chairs	59.00	39.00
6 only	Dinette Chairs— Green/Gold Vinyl Cover	49.00	29.00
1 only	Bucket Seat only without base (ideal for boat)	35.00	5.00
1 only	5-piece Chrome Dinette Suite—Table, Rosewood Inlay, chairs Black/Rosewood vinyl cover	329.00	259.00
4 only	Dinette Chairs— White vinyl Cover	49.00	29.00
1 only	Chrome Dinette Table 36x48 extends to 60	149.00	99.00
2 only	Dinette Chairs— Avocado vinyl cover	49.00	29.00
1 only	7-piece Dinette Suite 72" Table and 6 Tan Chairs	299.00	219.00
10 only	Dinette Chairs— Tan/White vinyl cover	20.00	14.00

* EASY CREDIT PAYMENT TERMS

STANDARD FURNITURE

CHARGEX — master charge THE INTERBANK CARD — 737 YATES ST. Downtown 382-5111

6-24

Victoria Times

FRIDAY, JUNE 24, 1977

GORDON BELL
Managing Editor

STUART UNDERHILL
Publisher

BARBARA McLINTOCK
Editor

Step In, Allan

Labor Minister Allan Williams must be ready to tear his hair out by the handful in frustration. Every time, just as he convinces the labor movement that he really is moderate and reasonable and is not about to go on a union witch-hunt, some other cabinet minister comes along and puts out exactly the opposite message.

First it was Economic Development Minister Don Phillips who made several public speeches blaming unions for everything that is wrong with the B.C. economy and implying that what was needed was right-to-work legislation. Now it is Education Minister Pat McGeer who has brought in a bill which, with one stroke of the pen, will abolish a union.

The bill is one which will allow the government to take over Notre Dame University in Nelson and turn it into the David Thompson University Centre for the Interior. Among its other provisions is one which states quite simply that the Faculty Association of Notre Dame University (FANDU) is abolished. The minister obviously knew that such a move would normally be in direct contravention of the province's labor code; a subsection states specifically that the labor code does not apply in the situation.

McGeer's explanation for the section was that FANDU is not highly thought of in academic circles and it would be difficult to acquire well-qualified faculty for the David Thompson Centre if FANDU was still functioning. Perhaps McGeer — or those he is hoping to hire — have not read the Labor Code. The code sets out a simple method of decertifying a union if more than half the employees decide they don't want it any more. The new faculty could have FANDU abolished in a matter of weeks if it wanted.

And that is the proper way to abolish a union. It is not proper for the government to go against its own labor code and say, in effect, "Sorry, union, we've decided we don't like you so you don't exist any more." If the government approves of the procedures in the labor code, it should follow them itself; if it does not approve, it should change the code, not try to wriggle around it in an isolated case.

The labor movement has every right to be angry and suspicious.

When the unions became suspicious because of Phillips' remarks, Williams soothed them by coming out publicly against right-to-work laws. He needs to take the same sort of stand against McGeer.

So far he has said only that it is "purely an educational issue." That is errant nonsense. When any bill says the labor code is to be overridden by the government, that is the business of the labor minister. It is business he should take up with his cabinet colleagues immediately.

Getting Rich on Inflation

Here's some cheerful news to encourage those who are feeling broke during this between-paydays weekend: Within 25 years, the average Canadian male is likely to be earning $100,000 a year. That's right — the average male under 40 working today may expect to reach a $100,000 annual salary before he retires.

The figures come from a study undertaken by Joseph Lavely, chairman of the finance department at Purdue University in Indiana. Lavely compiled a table showing how long it would take persons earning various salaries now to reach the $100,000 mark depending upon their annual percentage increase. For example, someone earing $15,000 today would reach the $100,000 level in 24.7 years if his annual income rose by eight per cent a year. But if inflation continues to rampage and his income goes up by 14 per cent a year, it will take him only 14.5 years to hit $100,000 a year.

The 25-year figure for the average Canadian male is based on average increases of eight per cent a year and the average salary in 1974. Because women's salaries are so much lower, it was noted, it would take her closer to 32 more years to reach the same plateau.

Lavely notes, of course, that if inflation is entirely conquered and prices rise by only one per cent or so a year in the future, a person now earning $20,000 a year is not likely to reach $100,000 unless he is under 25. But if inflation continues at nine or 10 per cent a year, most of those now working probably will hit that salary.

The last line, however, brings the dreamers back to reality. "At that point though, how much will an annual income of $100,000 buy?"

PETER HADEKEL

Que. Liberals Leaderless

QUEBEC CITY — In their gloomier moments, Quebec Liberals must be wondering if there isn't some truth in the old saying "better dead than red."

These are not happy times for the "rouges" in Quebec as they try to put the pieces of their party back together again after a crushing defeat at the hands of the Parti Quebecois last November.

The Liberal machine which won 102 of 110 seats in the 1973 election and seemed to deliver a knockout punch to the PQ is now a leaderless and ineffectual group of 26 opposition MNAs.

Spurned by the voters and with former leader Robert Bourassa living in exile in Brussels, the Liberals are looking for a new leader and a new direction to their party.

But in the seven months since the November election, little headway has been made. The party has put off a leadership convention until next spring and interim leader Gerard Levesque has proved he is no match for the charisma and political skill of Premier Rene Levesque.

Liberal Ineptitude

The lack of effective opposition to the PQ has become so apparent in the National Assembly during the last few weeks that political observers have begun to talk of a PQ government in power through 1985, no matter what the result of a referendum on independence.

The latest example of Liberal ineptitude is the party's performance in the debate over Bill One, the charter of the French language.

The controversial bill, which would make French the sole official language of Quebec, is currently the object of public hearings before a parliamentary committee. But the Liberal caucus has so far failed to reach any sort of consensus on what its position should be.

Faced with one of the most important and far-reaching pieces of legislation in Quebec history, the Liberals have been squabbling among themselves and have put off taking a stand until the hearings are over.

Liberals, of course, lie awake at night trying to forget Bill 22, their own unpopular language act which cost them a lot fo votes last November.

This time around, they're proceeding with extra caution, trying to come up with a more moderate alternative to Bill One which will please French nationalists while not offending the anglophone minority.

They are currently debating a policy which would reserve English schools for children whose first language learned is English. All immigrant children whose mother tongue is other than English would be forced to enroll in French schools, according to the proposal, which has apparently caused widespread disagreement in the Liberal caucus.

"We're not magicians. We just can't pull a solution out of the hat," is the way one Liberal MNA explains his party's delay in formulating a language policy. Says another: "We can't attend the public hearings with fixed positions and closed minds."

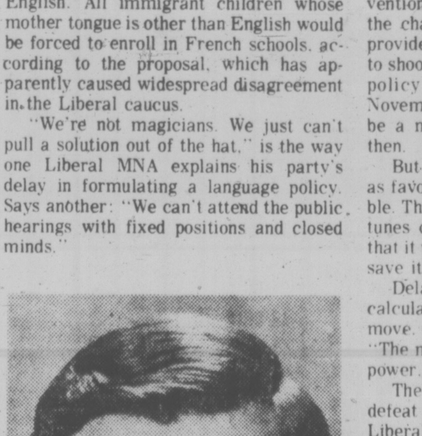

ROBERT BOURASSA
. . . in exile in Brussels

But, as in many other areas, the party's indecisiveness is seriously hurting its credibility with the electorate. One Liberal source says the lack of unity and leadership is so bad that some MNAs are thinking about quitting the party.

Apart from the language question, the leadership issue continues to divide the Liberals as they watch themselves lose ground to both the PQ and the Union Nationale.

The party executive decided to delay a leadership convention until next spring to allow the right man to come forward. None of the 26 Liberal MNAs is outstanding leadership material and most are too closely associated with the old Bourassa regime for their own good.

It was also felt that delaying the convention would allow the PQ government the chance to make a few mistakes and provide a better target for the new leader to shoot at. Furthermore, a major Liberal policy convention is scheduled for November and party officials feel it would be a mistake to choose a leader before then.

But several MNAs have gone on record as favoring a convention as soon as possible. Their argument is that the party's fortunes could slip so badly by next spring that it would be too late for a new leader to save it.

Delaying the leadership convention is a calculated gamble but it is probably a good move. As one Liberal frontbencher put it: "The mortgage is still out on our years in power."

The scars of last November's upset defeat have not yet healed and defeated Liberals are still vindicating themselves for the policies which led to their downfall.

Jean Lesage, Perhaps?

One effect of the leadership vacuum is that Prime Minister Trudeau has emerged as the only real voice of opposition to the Levesque government. This tends to play into the hands of the PQ, who are quick to dramatize any confrontations with Ottawa.

Moreover, many Quebec Liberals are anxious to minimize Ottawa's role in the debate over Quebec's constitutional future. The mention of federal Industry and Commerce Minister Jean Chretien as a possible candidate is not welcomed by everybody in Liberal circles here.

The name of Jean Lesage, Liberal premier in the 1960s and architect of Quebec's Quiet Revolution was the subject of leadership rumors last month after he broke a seven-year political silence by speaking out against the PQ's language legislation.

Lesage's remarks, which came during a Quebec bar convention seminar with PQ cabinet minister Claude Morin, criticized the government for its definition of the term "Quebecois."

But Lesage, a successful corporation lawyer at the age of 64, quickly squelched rumors of a political comeback.

Whoever he is, the new Liberal leader will have to develop clear alternatives to PQ policies and identify the party much more with the masses than it has been in the past.

letters

Enlightened

I am replying to the letter of June 14 concerning Prism conference content. I was the invited spokesperson at the conference for Planned Parenthood. Gillian Bowers, the physician quoted, does work at the birth control clinics but was representing her own views on the panel as a practising physician.

Prism was, in my opinion, a great women's conference. It was geared to giving young women an insight into the years ahead. It was held over three days with topics ranging through assertiveness training, values clarification, budgeting, relationships with parents and friends, childbirth and parenting. The birth control panel was a small part of the information for life given. There were several displays of birth control devices and fetal development models and qualified people to answer questions about them. This was part of a twenty minute informal information session for those who were interested prior to the panel discussion. The longer part of the program, which was an hour, was a panel made up of myself, Kathy Adams (the family life resource person with the school district) and Dr. Gillian Bowers. The panel mainly gave the correct answers to a questionnaire that had been answered by the students. It was an information-giving session for young women, most of whom will have to deal with fertility control for most of their lives. The budget presentation was given in view of the same fact — at some time most women will have to deal with budgeting.

I would like to clear up a few errors in the letter. I am on a federal government health and welfare grant for education services. Marc Lalonde has come out strongly in favor of programs of this nature. Prevention of unwanted pregnancies is strongly to be desired. Birth control information is an essential portion of a young women's education and should be available to all. It in no way correlates with increased social problems. We do need expanded programs on relationship problems but to link birth control information with an increase in divorce, teenage suicide, child battering and other sex-related crimes is carrying this a bit too far. I can only see it as helping to prevent some occurences.

I feel disturbed by the assumption that because I talk about birth control openly that I am indeed encouraging girls to become sexually active. I believe that any of the work that I do is geared to public information. There is no attempt made on my part to do more than that. I feel the decision rests with each individual based on her self-concept, not her mother's. Therefore she needs information to help her recognize her responsibilities. All women should have easy access to information. Prism, with its varied program, was an excellent way of giving Grade 12 students an informed beginning to an adult world.

I would hope that the majority of young women who benefitted from this enlightened conference make their views known. — Pearl Denny, Educator, Planned Parenthood, 1947 Cook.

Antique Mecca

In a city considered by many to be the antique paradise of western Canada it is amazing that Beautiful B.C. magazine could overlook the fact entirely; this city is editorial home to that publication.

An article purporting to tell of the splendours of Victoria makes reference to antique shopping facilities by referring to Johnson and Yates Streets. Are they so out of touch as to not know that this city boasts about 60 antique and collectable shops and that Fort Street, with 20 shops concentrated in a four-block area is actually world famous?

They really might do their homework. The antique shops of Fort Street, and numerous others throughout the city, make Victoria a mecca for antique and collectable buffs the world over.

If they look into the matter, they will find not only that this is so, but that there is opportunity for an interesting article on this very subject. High tea and antiques are what Victoria is all about, in the opinion of many of us anyhow. — Garry White, The Blue Urn Antiques, 1133 Fort.

Blame for dogs shot while attacking sheep is with owners

Sheep Have Rights

I am writing concerning Mr. Tom Brock's actions in shooting three dogs which were actively molesting his sheep. The dogs had apparently been allowed to run by their owners and were destroyed by Mr. Brock in defence of his property, on his property, in full compliance with the law. Mr. Brock's alternative was to stand by and watch the destruction of his property, not to mention the unpleasantness of the sight of a pack of dogs killing his sheep. Surely the sheep have as much right as the dogs.

The only moral and perhaps legal fault for the incident lies with the owners of the dogs, and not with a man on his own property defending his animals from a pack of attacking dogs. — F. P. Bush, 258 Gorge Road East.

French Encouraged

Was the subject of your editorial A Well-kept Secret (June 9) really a secret or was it inconvenient to your thesis to check out the facts before writing the editorial? To whom are you referring as "those who struggled against his (Bennett's) administration's stone wall of indifference to achieve minimal recognition of the French language's place in the provinces' schools?" To what extent did you search your own files to find at least one occasion "when Bennett said or did anything that might possibly be construed even vaguely as encouraging French in B.C. schools?" What is the basis for the conclusion that "his education department was actively indifferent, if not hostile, towards various groups who sought more French language instruction in the schools?" Why do his "successors in power deserve as much criticism?"

This writer, formerly a French teacher in Victoria schools and at the University of Victoria, was for six years a member of the provincial French revision committee which served (without remuneration) to advise the department of education on such matters as new teaching methods, new teaching materials and on the expansion of the teaching of French in the school system. Most of the recommendations of this committee were acted upon by the department.

It therefore was no secret in 1956-57 when the department of education wrote to the Victoria school board and the Vancouver school board advising them that the government had authorized the department to develope a French program suitable for use in elementary schools and asking the boards for their assistance in setting up pilot classes for this purpose. It was no secret then that the minister of finance authorized the department to pay all costs associated with the development of this program. By 1961 a program appropriated for elementary schools had been developed and the government authorized the department to advise all schools in the province that, subject to the approval of each board of school trustees, a program of conversational French could be included in the school curriculum. In 1963 following the royal commission on edcation the government approved a major reorganization of the secondary school, one feature of which was the requirement that, subject to exemption at the discretion of the principal, all students would be taught French as one of their grade eight courses. It is perhaps significant to note that these developments were occuring years before the federal government's active interest in and financial support for French language programs.

It is equally significant to note that the "successors in power who deserve as much criticism," shortly after taking office, directed that all federal funds received in support of French language programs be transferred directly to school boards to be used exclusively for French language instruction. The secretary of state was advised that there would be no objection from the provincial government to the provision of federal funds in support of French programs offered in independent schools. The government also authorized the department of education to establish the position of French language program co-ordinator to assist public schools in developing and improving French language programs. It is not possible that "his education department" rather than being "actively indifferent, if not hostile," has in fact been at least partly responsible for the increase in enrolment in French classes from 5.7 per cent of the total provincial school enrollment in 1970 to 20.1 per cent in 1976?

My first impulse was to write this letter in the French language; you might not have been able to read and understand it but 21 per cent of the students now enrolled in B.C. schools would have no difficulty in doing so. — W. C. Barrell, 102—2455 Beach Drive.

NDP Saved Soil

Your June 17 issue had a news item about Agriculture Minister Jim Hewitt introducing new soil conservation legislation on June 14.

This, it seems, was aimed at providing more effective control over topsoil removal from land in the agricultural land reserve.

"Hewitt said the bill which replaces the 17-year-old Soil Conservation Act will prevent developers from selling topsoil from a piece of land, then applying to have the stripped land removed from the land reserve because it is no good for agriculture."

That is desireable legislation, but how does it differ from a soil conservation act brought in by the NDP government? If my memory is correct, the NDP act concerned itself with the removal of topsoil, and an amendment to the same act stated that the dumping of undesirable fill on top of good top soil was also forbidden. Legislation is useless, however, unless it is enforced. — Ruth Chambers, 4317 Blenkinsop Road.

VICTORIA TIMES, established 1884 is published every afternoon except Sunday by the Times Publishers, Limited, 2621 Douglas Street, Victoria, B.C. V8W 2N4. Second class mail registration No. 0625. All undelivered copies and notices of change of address to be sent to the above address. The Canadian Press is exclusively entitled to reprint the local news published herein.

Oil Industry Gets Grip on Other Energy

By WILLIAM GREIDER
Washington Post

It is in the nature of great empires, history tells us, to proclaim their own immortality, then proceed to decline and ruin.

But the world's greatest industrial empire — the American oil industry — intends to accomplish the opposite. It periodically predicts its own demise, while it quietly arranges for permanent hegemony over America's energy business.

The United States might run out of oil someday. But there will always be an Exxon.

And a Mobil and a Gulf and a Texaco and so on down the list of "majors" and "lesser majors" who comprise the awesome corporate mass of American oil companies. Here is what the future looks like:

If the early promises of nuclear power are ever fulfilled, uranium will be mined and milled, perhaps enriched and reprocessed, by oil companies.

If America shifts from oil to coal as its principal source of energy, the importance of the oil companies will multiply — not shrink — because of their vast holdings in coal. In the not-so-distant future, when new technology converts coal to gas or liquid fuel or even a gasoline substitute, oil companies will make it and market it, from the ground to the gas station.

Oil shale, tar sands, geothermal power — oil companies have established futures in these sources, too.

And, yes, even in solar energy. Exxon and Mobil and Gulf cannot acquire the sun, but they have invested in the hardware and technology which someday may make sunshine a salable commodity, either through home heating units or large-scale power-generating plants.

Government a Partner

This future is already emerging, sanctioned and encouraged, to some extent, by the federal government. Despite the occasional outbursts of anti-oil rhetoric in Congress, the government acts more like a partner than an adversary. It leases its coal and oil shale to the all-energy companies, provides legal clearance for their mergers and acquisitions, even pays for most of the research that will usher in the future fuels.

As a chapter in U.S. industrial history, it is a bit breathtaking. Here are corporate managers who are planning, not five years or eight years in advance, but for a full generation beyond. They are hedging against that time they keep warning us about — when oil and gas are gone. They are staking out strong positions for their companies, perhaps dominance, in the energy age beyond petroleum.

"The big problem is only the next 15 years," a Mobil vice president said confidently. "If we can get through the next 15 years and we aren't dopes about coal and nuclear, we should get back to an era where energy is no problem."

Whether one shares that robust optimism depends largely on how you feel about oil companies. If they are dynamic and creative components, trustworthy stewards, then their transformation into all-energy corporations is logical, even encouraging. If you see the oil industry as a web of partners, which has stifled competition and warped America's priorities, then the future looks downright scary.

People have been warning us for years that this was going to happen, that someday oil would own it all if the government did not intervene. But the case for making oil give up its acquisitions in other fuels — known as horizontal divestiture — has never been able to generate much power in Congress. Jimmy Carter, as a candidate, expressed a lot of sympathy for the idea. As president, he has backed away from it.

The fear, of course, is that once oil companies have established leverage in alternative fuels they will be able to manipulate freely supply and price and profit. But this case rests on future facts that cannot be proven at present. And, besides, the idea of divesting all those companies of all that wealth scares politicians, too.

So here is where things are now: oil companies have a majority position or very close to it in both coal and uranium. They are leaders in the technology that will open up the future alternatives, particularly the synthetics from coal. Their hedges cover virtually every other possibility, from sunshine to garbage-burning.

Some 24 oil and gas companies now control at least 77 billion tons of U.S. coal reserves. That represents approximately 44 per cent of all the coal leased or owned by private companies of any kind. If one leaves aside the coke coal which is reserved for steel-making, then oil's share of all the leased reserves is about 50 per cent.

Billions for Coal

The last decade produced a hungry acquisition campaign by oil companies. Six of the top 10 holders of U.S. coal reserves are now oil companies; 14 of the top 20. An American Petroleum Institute study estimates that 25 companies have invested "in excess of $6.5 billion" in coal.

Their future position is most dramatic in the West where the coal seams lie close to the surface and coal development will be crucial to national energy production. According to 10-year production plans reported by the Federal Energy Administration, oil and gas companies will control 50 per cent of it.

Petroleum companies have also established a pre-eminent position on the technology to convert coal into synthetic fuels — a low-grade gas, a liquid industrial oil, even perhaps a synthetic gasoline. Conoco, Gulf, Exxon and Shell are leaders. From 1964 to 1974, seven petroleum companies were granted 49 of the 52 patents covering synthetic gas and oil from coal.

In uranium production, a realm where fewer firms compete and corporate girth is more important, the oil companies have a potential leverage which is probably greater.

Oil and gas companies — mainly Kerr-McGee, Gulf, Continental, Getty and Exxon — control 51 per cent of the U.S. uranium reserves. Oil companies control 62 per cent of the uranium milling capacity, the process which converts ore to a fuel concentrate.

Several majors, including Exxon, Atlantic Richfield, Gulf and Shell, are seeking entry into other refining processes which will be important elements in the future of nuclear power — uranium enrichment which is now monopolized by the U.S. government and the processing of spent fuel from nuclear reactors.

It does not require much imagination to see where the major oil companies are headed — toward the vertical integration of production, refining, marketing in coal and uranium, not very different from their vertical control of petroleum which has often been criticized as anti-competitive. Mines will replace wells. Milling plants will replace refineries. But, if things work out, maybe they can use some of the same pipelines and gas stations.

In the long run, almost anything is possible in the future of energy. America could decide to run its cars on corn. And it could feed oil to the cattle. Or maybe Americans will skip cattle altogether and just eat steaks made from oil.

Don't laugh. The technology already exists. Methanol, distilled from corn or any other feed grains, will run an automobile (the state of Nebraska, which grows a lot of grain, is pushing that idea). British Petroleum has an experimental feedlot where it is raising cows on hydrocarbon feed derived from oil. Oil steaks are said to taste a lot better than they sound.

Some of these ideas may never become economically feasible (or palatable), but the point they illustrate is that the oil majors have their eye on a future much more broadly defined than the current back-and-forth over oil prices and government regulation and all that.

There are deeper questions: if the oil companies are blocked from buying into alternative fuels, what should they buy? Department stores or newspapers? The tax structure encourages a corporation to direct profits into new acquisitions rather than distribute them to stockholders and this makes conglomerate growth an inevitable feature of the U.S. business structure. So what should oil companies become, assuming they do not intend to shrink with the world supply of oil?

'Hedging Your Bets'

"Hedging your bets is basically the name of the game," said Jim Atkin, a lawyer who head API's lobbying efforts on the divestiture issue. "If we drill Atlantic offshore and hit zilch, as we did down in Florida, why not hedge on some other fuel sources?

The advocates of divestiture believe break-up of the oil companies, vertically or horizontally or both ways, would ensure price competition in the emerging era of scarcity, encourage new ideas and new fuels like solar, rather than link them to the status quo of oil.

"The oil industry maintains a formidable level of political activity," former Bureau of Mines Director John F. O'Leary testified at a Senate hearing two years ago. "It understandably uses its economic and political strength to advance its own interests, and these interests do not always coincide with those of the public at large."

After-Effects of Torture Studied

By BERNARD NOSSITER

LONDON — A pioneering medical study of 70 victims concludes that prolonged mental disturbance is the most important consequence of torture.

More than three-quarters of the group examined by a Danish medical team suffer from anxiety, depression, irritability, speech difficulties, loss of memory, inability to concentrate, sexual disturbance, lethargy, nightmares or headaches.

Whether they can ever be treated successfully, the report says, "is uncertain."

The study was released recently by Amnesty International, a volunteer group compaigning against abuses of political prisoners around the world. The Danish team began its inquiry three years ago under Dr. Inge Kemp Genefke, a neurologist at University Hospital, Copenhagen.

As far as is known, this is the first scientific study of torture techniques and their consequences.

The principal study examined 32 Chilean torture victims who found refuge in Denmark and 35 Greeks who had been tortured by the overthrown military regime. Most of the Chileans, men and women, were subjected to electric shock on the ears, nose, mouth and genitals. Nearly all the Greeks suffered "falanga," beating on the soles with canes.

Nearly all in both groups were beaten and burned with cigarettes on the hand or forearm. One victim was buried in excrement and a Chilean woman and a Chilean man were raped.

Of the entire group, 52, equally divided between Chileans and Greeks, display some symptoms of mental disturbance. Fifteen have impaired hearing. Most of the Greeks suffer ankle and knee pains from the "falanga."

Dr. Genefke's team thinks it can link specific symptoms of damage to a particular kind of torture although it calls for "more refined methods of studying the problem."

If this attempt is successful, it will be possible to prove medically claims of torture even where no scars are left.

A second study examines two young Uruguayan men and a woman of 22 who were kidnapped in Argentina and subjected to the "submarino," — forcing a head under water to the point of drowning — electric shock and beatings. The woman was raped twice in front of her companions.

Again, the Danish team stresses the lasting mental effects on the victims — poor memory, anxiety, depression, sleeplessness and headaches. The Uruguayan trio were examined a second time, eight weeks after the first. Many of their scars had disappeared but the emotional disorders remained.

Washington Post

It's No Time to Rally

russell baker

Saturday morning was waking up to distressing news. President Carter, said the papers, wanted to rally public opinion. Rallying public opinion on a weekend in June is almost unheard of. It made you wonder if the president had a firm grip on the calendar.

September is for starting wars, October is for making ridiculous promises, November is for cutting the budget, December is for rebuilding the cabinet, January is for refusing to keep the promises you made in October, February is for fund-raising dinners and March — March, not June—is for rallying public opinion.

* * *

June is for leaving people alone so they can fish, get married, graduate the children, wax the car, watch baseball and make the seasonal switch to gin and tonic. Asking a person to rally his public opinion during the one month allotted to tending to life's necessities is an imposition justifiable only under the gravest circumstances.

And so, on being awakened with the cry, "Rise and rally!" I was inclined to sulk. The truth is that my public opinions have been in pleasantly low supply lately. All through April and May, though constantly exposed to public events, my opinion-formation glands had produced only three or four opinions worth mentioning at the dinner table.

I had thought of consulting a doctor, but decided this wasn't necessary since most of the public events about which I was not having opinions were probably without the slightest significance. What then was so vital that the president wanted to rally me to opinionation in June?

The papers detailed the bad news. It was the energy crisis again. I have struggled for the past four years to have a decent opinion about the energy crisis, without success. Over the years I have had every possible opinion about the energy crisis, and liked none of them. The truth is that having a commendable opinion about the energy crisis is one of those things I am simply unable to do, like waltzing, playing the violin or understanding differential calculus.

When the president asked Congress a few weeks ago for heavy new laws to cope with the energy crisis, I had a terrible feeling that he would eventually ask me to rally my opinion on the matter. Recently, however, a close study of the Washington news had suggested the ordeal might be escapable.

Congress in its preliminary committee work seemed to be doing a splendid job of eliminating the energy crisis. The energy crisis threatened to saddle us with higher gasoline taxes, and one committee had dispelled the threat by refusing to levy these taxes.

* * *

The energy crisis had threatened to hold down the profits of our natural gas industry, and a committee had eliminated the threat by freeing gas prices of federal regulation.

The energy crisis had threatened to tax big cars so heavily that only the rich could own a big car, and the committee had reduced the threat by postponing the tax for at least a year.

The situation seemed as harmonious as anything in government ever can be. The president had identified the foremost threat of our age — the energy crisis — and Congress in a few short weeks had made great strides toward eliminating it.

Now, however, President Carter was insulting Congress. Instead of eliminating the crisis, he was saying, Congress had sold out to the oil and auto lobbies. This cruel characterization was said to be the signal for public opinion to rally against what Congress had done so far.

* * *

In principle, one should rally, I suppose. Opinion must be rallied, even when opinion is total befuddlement. Still, one feels unfairly treated by being asked to rally in June. The Congressional process is Byzantine in its complications and early committee actions are often nothing more than the staking out of outrageous bargaining positions to be abandoned in the fall.

The president would doubtless like to keep us rallied throughout the summer, but it is a harsh demand. The patience of Congress and its lobbyists is as the patience of the Pentagon. All know how to ride for months, for years if necessary, before storms of rallied public opinion, knowing that they will have their way once the storm is exhausted.

Is it wise for the president to rally us to opinionize so early in the game? And in June, of all seasons? If public opinion spends the summer rallied against the Congress under the power of oil, asphalt, auto and labor, how can the president expect to keep it interested later in the year when he will need it for heavy combat?

The attention span of public opinion these days is roughly five days long. A president rallying it for a 60-day stand is at risk of showing up at Gettysburg with no troops. I am going to wax the gas guzzler and worry later about the energy crisis sending it to the junkyard.

Windsor
SUMMER SAVERS
much more than just plywood

D GRADE U/S SPRUCE
4x8x5/16 .... 4.49
4x8x3/8 .... 5.49
4x8x1/2 .... 6.99
4x8x5/8 .... 8.49

FORMICA ARBORITE
4x8x1/16
17.95 ea.
2x4 FORMICA CUTTINGS .... 2.49 ea.

GSW ALUMINUM GUTTER
White or Brown
39¢ per foot
All accessories in stock

DUCAN SUNDECK COATING KIT
Covers up to 200 sq. ft.
2½ gals. neoprene
2½ gals. hypalon
1 gal. thinner
1 roll tape
1 bag rubber chips
59.95 per kit

4x8x¾"
L/C ALMECIGA
Good two sides
Similar to birch
19.95

4x8x¾"
ROTARY MAHOGANY
Good two sides
22.95 ea.

SUNDECK PLYWOOD SPECIAL
4x8x⅝ Standard T&G .... 9.99 ea.
4x8x⅝ Select T&G .... 10.99 ea.

GLIDDEN PAINT
White Latex .... 6.49 gal.
Grey Alkyd Floor and Porch Enamel .... 9.95 gal.
Economy Alkyd Wood Stain .... 6.99 gal.
Spred Latex Wood Stain .... 10.99 gal.

COMPLETE ASSEMBLED SAUNA
on display Saturday, June 25
Come in and discuss your sauna needs.
All accessories on display.

Windsor Plywood
CENTRAL SAANICH
2120 KEATING X RD.
652-5632
OPEN SUNDAYS
CHARGEX
VICTORIA
3032 JUTLAND
386-8222
WINDSOR
THE PLYWOOD PEOPLE
6-24

TORONTO MARKET TRADING

In addition to Canadian Press stock reports, bond and mutual fund prices, market quotations also are supplied by the following firms or agencies: Investment Dealers' Association of Canada, Richardson Securities, Royal Bank of Canada, Pemberton Securities, A. E. Ames & Co., Annett Mackay Ltd., Bongard Leslie & Co. Ltd., Midland Doherty Ltd. and Vancouver Stock Exchange.

TORONTO CLOSING STOCKS
Distributed by CP

Toronto Stock Exchange—June 24

Complete tabulation of Friday transactions. Quotations in cents unless marked $. z—Odd lot. xd—Ex-dividend. xr—Ex-rights. xw — Ex-warrants. Net change is from previous board-lot closing sale.

Stock	Sales	High	Low	Close	Net Ch'ge
		A and B			
A G F M	1213	200	195	195	−5
Aby Gln w	600	65	65	65	+3
Abitibi	9046	$10	9¾	9¾	−⅛
Abitbi 10	786	$54	54	54	+¼
Adanac M	z200	17	17	17	
Afton Min	200	$7⅞	7⅞	7⅞	
Agnico E	4400	$5⅝	5⅝	5½	+⅛
Albany	15000	38½	37	38½	+3
Alt Energy	9540	$13⅞	13⅝	13¾	
Alta Gas A	8612	$15¼	15	15	−⅛
Alta G E p	4400	$25¼	25¼	25¼	
Alta G F	600	$28¾	28¾	28¾	−⅛
Alta G 9.76	1100	$28¼	28⅛	28⅛	
Alta Nat	100	$36⅞	36⅞	36⅞	−⅛
Alcan	8269	$29¾	29½	29⅝	−
Algoma St	2190	$17¼	17⅛	17⅛	
AStel p	1000	$27	27	27	−⅛
All-Can B	900	315	315	315	
Ailarco Dv	1300	$16½	16⅜	16⅜	
Alminex	19100	$9¼	9	9¼	+⅛
Alumin 4 pr	270	$16½	16½	16½	−½
Almin 4½ p	z50	$38½	38½	38½	
Alum 3rd p	4000	$28½	28⅜	28½	+⅛
Am Bonza	34495	$16	15⅞	15¾	+⅛
Am Larder	5000	16½	16½	16½	−1
[illegible]					
Cal Pow A	1248	$35¼	35	35¼	+¼
Cal P 4 p	z50	$49	49	49	
Cal P 4½ p	100	$57	57	57	+2
Cal P 7 p	z50	$88	88	88	
Cal P 9.80	135	$110	109½	110	+½
Cal P 2.36	700	$28¼	28⅛	28¼	
Cal P 8¼	100	$108	108	108	
Cam Mine	7500	47	44	44	−1
C Chib A	100	350	350	350	−5
Campau A	400	410	410	410	
Campau 7p	450	$8	8	8	+⅛
Can Cem A	4096	$8⅛	8⅛	8⅛	−
CCe C p	350	$16½	16½	16½	+¼
CDC pr B	302	$103½	103¼	103½	+¼
Can Malt A	100	$21⅞	21⅞	21⅞	+⅛
C Nor West	10433	$7	6⅞	7	+¼
C Pakrs C	1000	$18	18	18	
Can Perm	930	$17⅛	17⅛	17⅛	
CPerm 6¼	800	$26⅛	26¼	26¼	−⅛
CS Pete	23500	294	285	285	
Can Trust A	1789	$24⅛	24⅛	24½	+½
C Trust 7¼	300	$21	20¾	21	+¼
C Tung	2710	$9½	9⅜	9⅜	−⅛
C Cable w	z100	78	78	78	
Cdn Cel	1500	$7¼	7½	7¼	+⅛
CC Man A	200	$24½	24½	24½	+¼
C Curtis	1000	47	47	47	
C Ex Gas	400	$6	6	6	
CGE	100	$23	23	23	+
CG Invest	200	$17¼	17¼	17¼	
C Hidrogas	30100	250	234	250	+20
C Homestd	20200	$6⅛	6¼	6⅜	+⅛
C Hydro	8650	$9⅞	9⅝	9½	
C Hydro pr	250	$13¼	13¼	13¼	
Cl Bk Com	7441	$25	24⅞	24¾	
CIL	500	$19⅛	19	19⅛	−⅛
		D to G			
DRG Ltd A	100	475	475	475	
Daon Dev	2450	$17	16⅞	16⅞	−⅛
Daon A	500	$6⅛	6⅛	6⅛	
D Aragon	5000	21	21	21	
Datline	z40	400	400	400	
Decca R	17400	$7⅛	7	7	−⅛
Delhi Pac	10000	10	10	10	
Denison	820	$48⅛	48	48	−¼
Dicknsn	6600	400	390	400	+20
Discovry	z120	34	34	34	
Doman I	29500	$6	5⅞	6	+⅛
Dome	141	$46½	46	46	+⅛
Dome Pete	24586	$41⅛	40¾	41	+1
D Bridge	2300	$22	22	22	+¼
D Citrs A	z25	$7	7	7	
D Explor	2000	12	12	12	−2
Dofasco A	z8	$25	25	25	
Dofasco p	z40	$62¼	62¼	62¼	+⅛
Dom Store	401	$15¼	15¼	15¼	−⅛
D Textle A	456	$8⅛	8	8⅛	
Domtar	1225	$14⅛	14⅛	14⅛	
Donlee M	1100	$11½	11⅜	11⅜	−⅛
Dunde Pal	1700	40	40	40	+4
Du Pont	325	$13⅛	13⅛	13⅛	+⅛
Dylex L A	200	$7⅛	7	7	+⅛
E-L Fin w	2000	55	54	54	+2
East Mal	331	210	210	210	+2
East Sul A	210	109	106	109	+1
Econ Inv p	100	$27¼	27¼	27¼	
Ego Mines	6000	75	71	71	−2
Electro A	1600	250	245	250	−1
Emco	900	$5¼	5¼	5¼	
Exquite pr	100	$6	6	6	+½
Extndcar	1007	$8	8	8	
Falcon C	675	$55⅛	54	54⅞	+⅛
Fibrg Nik A	281	$33¾	33¾	33¾	+¼
[illegible]					
Inland Gas	450	$11	10⅞	10⅞	−⅛
Inind G 10p	150	$29	29	29	−½
Inter City	3800	$7⅛	6⅞	7	−⅛
Inter C A p	100	$16½	16½	16½	
Inter C B w	3200	410	400	410	+5
Intrmetco	200	$6	6	6	+¼
IBM	259	$280	275¼	280	+4⅛
Int Mogul	1100	281	275	281	+7
Interpool	9800	$23	23	23⅛	+¼
Int Pipe A	7825	$15⅛	14⅞	15	+⅛
Ipsco	2479	$15¼	15½	15⅛	−⅛
Inv Group	1600	$7⅛	7	7⅛	+⅛
Inv Grp A	2835	$7⅜	7¼	7¼	
Inv Grp 5 p	200	$16⅛	16⅛	16⅛	+⅛
Iron Bay T	150	$5⅛	5⅛	5⅛	−⅛
Irwin T A	35110	260	230	250	+30
Island Tel	400	$13⅜	13¼	13¼	+⅛
ISO	3100	116	116	116	
Jannock	700	$8⅛	8⅛	8⅛	
Jannock A	100	$14	14	14	−½
Jannock B	705	$14⅛	14¼	14¼	+¼
Jannock D	903	$9	8¾	8¾	−½
Janoc 6 p	100	$78½	78½	78½	−½
Jelex	3100	5	5	5	+1
Kaiser Re	5575	$14⅛	14½	14½	
Kaps Tran	23100	88	78	88	+12
Keen Ind	1000	59	59	59	+4
Keeprite B	1100	$10½	10¼	10¼	−¼
Kelsey H	600	$14	13⅞	13⅞	
Kerr A A	3033	$15	14⅞	14⅞	+⅛
K Anacon	500	15	15	15	
Koffler A	2700	$5¼	5¼	5¼	−⅛
Labatt A	2970	$19½	19¼	19¼	+⅛
Labatt A p	100	$19⅝	19⅝	19⅝	
Lab Min	z10	$33⅞	33⅞	33⅞	
Lacana	2600	410	400	410	+5
Laidlaw A	150	$7½	7½	7½	+⅛
[illegible]					
NB Tel 1.85	100	$22	22	22	
N Dimens	z100	84	84	84	
N Kelore	6000	16	15	15	−½
N York Oil	1050	132	132	132	
Newco Fin	206	$22⅛	22⅛	22¼	+⅛
Nfld LP A	1300	$13¾	13⅝	13¾	+¼
Nfld Tel	800	$8	8	8	
Nfld Te 975	200	$22⅛	22⅛	22⅛	−⅛
Nfld Te 885	400	$21⅛	21⅛	21⅛	
Nick Rim	10000	12	12	12	+1
Noranda A	2120	$29⅛	29¼	29⅛	+⅛
[illegible]					
Silvmq	1000	23½	23½	23½	−½
Simco Eri	2000	430	430	430	+5
Simpsons	8325	$5¼	5	5¼	+¼
Simpson S	700	$7⅛	7⅛	7⅛	
Sklar M	3100	93	90	93	+3
Sklar W	3500	15	15	15	+3
Skye Res	8300	$8⅜	8¼	8¼	−¼
Skyline H	1400	185	180	180	−2
Sogepet	300	154	154	154	−1
Southm A	525	$20	20	20	
Spar Aero	4500	$5¾	5⅝	5⅝	+⅛
[illegible]					
Scotts A	100	$9⅛	9⅛	9⅛	
Scurry Rn	z60	$17	17	17	
Seagram	8710	$22⅛	22⅛	22⅛	+⅛
Seco Cem	500	$8⅛	8⅛	8⅛	−⅛
Selkirk A	z6	$12	12	12	
Shaw Pipe	8950	$8	7½	7⅞	+⅛
Shell Can	6837	$15	14⅞	14⅞	−⅛
Sherritt A	2225	$5⅛	5¼	5¼	+⅛
Sherritt B	449	$5⅛	5⅛	5⅛	
Siebens	250	$14½	14½	14½	
Sifton Pro	5800	$12⅛	12	12⅛	+¼
[illegible]					
Zellers	13146	490	485	490	+5
		Trust Units			
BBC R un	5900	$14½	14⅜	14½	−½
BBC R wt	6000	238	227	229	−7
BM-Rt un	44311	$14⅝	14½	14⅝	−⅛
BM-RT wt	1710	223	220	223	−1
C Perm un	500	$8¾	8¾	8¾	
Heitman u	3500	$6⅛	6½	6⅝	−⅛
Heitman w	3000	3½	3½	3½	+½
TD Realty	z64	$23⅛	23¾	23⅛	
TD Relt w	8400	11	10	10	−3

Oil Shares Send Toronto Up

TORONTO (CP) — Rising oil and industrial prices sent the Toronto stock market moderately higher in active mid-afternoon trading Friday.

Trading is scheduled to resume at Monday's opening in shares of M. Loeb Ltd. following a halt called at mid-morning Thursday pending news of Provigo Inc.'s purchase of a 25.3 per cent interest in the food wholesaler. Provigo paid $5.00 a share for 1,147,400 shares.

Before the halt, Loeb gained 10 cents to $4.45 a share on the sale of 1,200 shares.

Among other industrials, Cara Operations was up 1 to $9½, Dome Petroleum ⅞ to $41⅝, Seagram Co. ⅞ to $22⅞, Northern Telecom ¾ to $32½ and Imperial Oil A ⅝ to $22⅝.

Canadian Tire dropped 1½ to $32, Daon Development Corp. ¾ to $16½, Turbo Resources 10 cents to $3.80, Shell Canada ¼ to $14⅝ and Royal Bank ¼ to $26¾.

United Siscoe Mines rose ¾ to $7⅛, McIntyre Mines ¼ to $31¼ and Hudson Bay Mining and Smelting A ¼ to $16. Cassiar Asbestos fell ⅝ to $8⅞ and Canada Tungsten Mining ⅛ to $9⅜.

Canadian Superior Oil gained 1½ to $50½, Total Petroleum North America ¾ to $9⅝ and Prairie Oil Royalties ⅛ to $9⅞. Canadian Reserve Oil and Gas was down ⅛ to $5⅞ and United Canso Oil and Gas ⅛ to $7⅛.

New York

NEW YORK (AP) — Stock prices rose broadly Friday in fairly active trading after favorable news on several fronts.

"The monetary situation is good, auto sales hit a mid-June record, the economic news is good," said Bud Simmons of Weeden Co.

The U.S. federal reserve reported after the close of the market Thursday that there was a substantial decline in the U.S. money supply in the latest reporting week. That was seen as favorable news for investors concernned that the reserve's credit-tightening policy to control a rapid rise in money would lead to higher interest rates.

British Petroleum, up ¼ to 16, was the most active NYSE issue.

Among other issues, Ford gained ⅛ to 57½ and Chrysler advanced ⅛ to 16⅞. General Motors was unchanged at 70. The auto industry issued record sales figures for the 10-day period in mid-June on Thursday.

On the American Stock Exchange, the market value index added .76 to 119.99.

London

LONDON (CP) — Prices rose moderately near the close of light trading on the London stock market Friday.

The Financial Times index was up 1.3 to 446.2 an hour before the close.

Industrial leaders were mixed to fractionally higher, while oil issues firmed and mining stocks remained mixed.

EARNINGS

Canadian Imperial Bank of Commerce, six months ended April 3; 1977 $58,750,000, $1.69 a share; 1976, $74,480,000, $2.14.

Montreal

No finance copy will be forthcoming from Montreal today, which has been declared Quebec's National Holiday.

INVESTORS

FIRST TIME ON THE MARKET

Prime Victoria — Major Thoroughfare. Sparkling commercial and apartment complex — A sure investment — Offers invited. For details

J. B. YOUNG **598-1818 or 383-4124**

6-10 **PARK PACIFIC**

TODAY'S GRAIN

WINNIPEG (CP) — Vancouver rapeseed advanced but all other futures prices lost ground in fairly light trading today at the Winnipeg Commodity Exchange.

Most losses were between $1 and $2 a metric ton.

Thursday's trading volumes were 18,600 metric tons of feed wheat, 110,808 of oats, 51,320 of barley, 2,540 of rye, 8,620 of flax and 23,200 of rapeseed.

WINNIPEG (CP) — Grain quotes today basis Lakehead (all contracts quoted in metric tons):

	High	Low	Close
Flax			
Jly	268.90	266.50	268.90
Oct	271.90	269.00	271.90
Nov	268.50	268.50	268.50
Dec	—	—	268.00
Rapeseed Thunder Bay			
Jly	—	—	320.00
Oct	—	—	298.00
Nov	—	—	283.00
Rapeseed Vancouver			
Jun	339.60	336.00	339.60
Spt	314.60	313.90	314.60
Nov	298.60	286.50	298.00
Jan	296.00	286.50	296.00
Rye			
Jly	89.20	88.20	89.20
Oct	92.20	91.20	92.20
Nov	—	—	94.00
Dec	93.40	93.40	93.40
Barley			
Jly	87.00	86.40	86.90
Oct	84.50	83.60	84.50
Dec			82.90
Oats			
Jly	79.50	79.00	79.00
Oct	—	—	76.00
Dec	—	—	74.30
Feed Wheat			
Jly	92.40	92.00	92.00
Oct	89.20	88.00	89.20
Dec	87.50	87.00	87.00

Chicago

Chicago (AP) — Soybean, soybean meal and oil futures tumbled to daily allowable limits briefly on the Board of Trade today in the wake of a bearish government stocks report.

Some of the losses were later trimmed but prices still remained weak in the complex. Oats and corn were down 4½ cents a bushel and wheat about three. Iced broilers displayed some early weakness then firmed up under a good mixed demand.

As prices fell, corn futures again set life-of-contract lows.

The government issued a grain stocks report after Thursday's close. The figure was higher than the trade had expected for soybeans and corn, thus the estimates had a bearish impact. The wheat figure was about what the trade had expected. The limit declines came within a few minutes after the opening as recent longs in the complex hurried to cover positions. Public involvement was rather light after that point and the pace slowed down.

New crop options in corn, wheat, coats and the complex were not quite so weak. There was a fairly good demand despite reports of generous rains in some sections of the Middle West. It was noted, however, that commercial interests in all of the major pits were very good buyers.

THURSDAY

	High	Low	Close
Wheat:			
July	242½	238¼	241
September	250¼	246½	248¼
December	260¼	255¾	258¼
Corn:			
July	227	224½	224¾
September	230	228	228½
December	235	232¼	232¾
Oats:			
July	130½	126¼	130
September	133½	130½	133½
December	139	135¾	139
Soybeans:			
July	749	730	746
August	749	732	748
September	715	699	713

Calgary Livestock

CALGARY (CP) — Sales today to 11 a.m. at the Calgary Public Stockyards totalled 550 head, comprising a light run of slaughter cows and feeder cattle. Slaughter cows met a moderate demand from local buyers. There were no slaughter steers or heifers on offer in today's trade.

Slaughter cows continue to no slaughter cows continue to sell under pressure at steady prices. No bulls on offer. D1-2 cows 24-26, D3 22-23.50, D4 18-22.

Feeder steers over 800 pounds sold $1 higher while feeder steers over 600 pounds traded $2 higher on an active market. Several loads of above average quality feeder steers 600-700 pounds from one contributor sold to a high of 45.90. Feeder heifers and stock steer and heifer calves sold steady to a good demand from local buyers.

Good feeder steers over 800 pounds 37-42, 700-800 pounds 37-42, 600-700 pounds 37-45.90, common to medium over 600 pounds 37-39.

CLOSING AVERAGES

TORONTO

Composite Index	1034.68	+4.01
Metals, min.	1066.75	—1.27
Golds	945.55	+1.93
Oil, gas	1198.86	+3.39
Paper, forest	924.19	+4.61
Cons. prod.	871.77	+1.42
Industry prod.	929.03	+6.27
Real est. cons.	1120.70	—2.51
Trans.	239.29	+7.83
Pipelines	1320.49	—3.02
Utilities	1207.32	+3.56
Communications	956.29	+1.59
Merchandising	821.89	+5.11
Finan. serv.	939.07	—1.13
Management	1111.40	—4.77

Volume: 2 million.

NEW YORK

31 industrials	929.70	+4.33
20 transportation	238.11	+ .41
15 utilities	115.73	+ .28
65 stocks	315.27	+1.12

Volume: 27 million.

DIVIDENDS

McGraw Hill Ryerson, 9.5 cents payable July 25; record July 6; xd July 4.

Sterling Trust Corporation, 11 cents payable Oct. 3; record Sept. 1; xd Aug. 30.

Trans Canada Glass Ltd., 8 cents payable July 15; record June 30; xd June 28.

VANCOUVER

Prices Mixed

VANCOUVER (CP) — Prices were mixed today in moderate trading on the Vancouver Stock Exchange. Volume to 10:57 a.m. was 951,445 shares.

Ionarc Smelters led trading in industrials, staying unchanged at .10 on a volume of 17,300 shares. Bralorne Resources was up .20 at $4.50 on 1,500, Zeller's Ltd. was unchanged at $4.85 on 1,000 and the Bank of British Columbia was up ⅛ at $26 on 1,000 and Bell Canada Preferred E was steady at $28.25 on 1,000. Gestalt International Preferred was steady at $2.50.

On the resource and development board, Turismo Industries was steady at .15 on 60,500. Seaforth Mines Ltd. was unchanged at .24 on 31,000, Tyee Lake Resources Ltd. was down .02 at .71 on 29,600 and Cop-Ex Mining Corp. was down .01 at .07 on 25,500. Tricor Resources was up .02 at .66 on 23,375 and Charleston Resources Ltd. was up .01 at .38.

On the curb exchange, Meridian Resources was up .06 at .32 on 48,500, Lemans Resources was up .12 at $1.02 on 34,700, Coast Interior Veneer was steady at .46 on 21,500 and Cherokee Development Ltd. was up .03 at .33 on 16,000. Envoy Resources was steady at .06 on 15,000 and Hitec Development Corp. was down one half cent at .39½.

EARLY QUOTES

VANCOUVER 10:15 A.M. STOCKS
By The Canadian Press

Following are 10:15 a.m. PST prices on a selected list of stocks provided by the Vancouver Stock Exchange. Net change is from previous day's close.

Stock	Sales	High	Low	10:15	Ch'ge
		Resource and Development			
Trsmo	54000	16	15	16	+1
Seaforh	29000	25	24	24	
Cop Ex	25500	7½	7	7	−1
Tyee	24000	72	69	70	−3
Charltn	19000	38	38	38	+1
Tcoma	17200	52	48	51	+1
BX Dev	12400	335	330	330	−5
Dual res	10500	75	67	75	+10
Tricor	9125	65	63	65	+1
Secrtrt	8000	53	52	52	−3
		INDUSTRIALS			
Ionarc	7300	10	10	10	
Zellers	1000	485	485	485	
Bralorn	1000	450	440	450	+20
Gest Pr	700	250	250	250	
Bc Tel	600	$14⅛	14⅛	14⅛	−⅛
PN Gas	300	305	305	305	

EXCLUSIVE DISTRIBUTOR REQUIRED

$30-50,000 yearly earning potential.

This is a unique opportunity for a motivated, self-starting businessman to become our exclusive distributor for southern Vancouver Island.

Our company is established, and offers a proven product in a new market, assuring an excellent return on your investment.

Call Arthur Halle, collect in Vancouver, (604) 941-9411.

DUPEX ENERGY SEALANTS LTD.
2270 Tyner Street
Port Coquitlam, B.C. V3C 2Z1

NEW YORK STOCKS

THURSDAY

Alcan	27⅞	Gillette	29⅝
All Chm	30⅞	Goodyear	20½
Al-Chlm	30¾	Greyh	13⅝
Am Air	10⅞	Gulf Oil	27⅞
Am Brnds	47½	Homestake	37½
Am Bcast	43¾	Honeywell	54¾
Am Can	40	Int Isteel	40⅞
Am El P	24¼	Intl Harv	33¾
Am Motor	4⅛	Intl Paper	53
Am Tel T	63½	Intl Tel T	36⅛
Ampex	9¼	Johns-Mann	36
Atl. Rich	59¼	Kaiser Alm	37½
Avco	17¼	Kennecott	28⅝
avon	50¾	Kraft	48⅞
Bel how	22	Litton Ind	15
Bendix	40⅝	Lockhd Air	15⅞
Beth St.	22	McDon Dg	24⅝
Boeing	56⅞	Merck	56½
Boise Cas	28½	Merr Lynch	18½
Borden	34½	Minn MM	49⅝
Bo-War	28⅛	Mobil Oil	68⅞
Bri My	31½	Monsanto	71⅛
Brunswick	14⅛	Motorola	41¼
Burl Ind	24¾	Natomas	38¼
Burl Nor	51⅛	Newmont	23¾
Burroughs	59½	Pac Gas	23¾
caterpill	56¾	Pan Am	5¾
Col Bcast	57⅞	Pepsi	23⅛
Celanese	46½	Ph Morris	55⅝
Ches-Ohio	38⅝	Pg Pete	31⅜
Chrysler	16¾	Pit Bowes	21
Coca-Cola	37⅞	Polaroid	31¾
Col-Palm	24¾	Proc Gam	81¾
Comsat	34⅛	RCA	31⅞
Con Edison	23¾	Repub Steel	29¼
Cons Oil-G	33¼	Schlumbar	68⅛
crown Cork	22⅛	Scott Paper	15⅝
crown Zell	37⅜	Sears Roe	59¼
Disney	36⅞	Shell Oil	24¾
Dow Chem	36¼	Singer	22¼
Du Pont	117	Sperry	36⅞
Ea Air	7⅛	Stand Cal	42⅜
East Kod	59	Teledyne	73¼
El Paso	19⅞	Tele x	3
Exxon	52	Texaco	29⅛
Fair Cam	24⅞	Tex Gulf	26½
Fed N Mt	21	TWA	9¼
Firestone	20½	Union Carb	51⅛
Ford Mot	57⅜	Union Pac	57
Gen Dyn	58	Union Oil	53⅛
Gen El	56	US Steel	40¼
Gen F	32¼	Westinghse	22⅛
Gen Mot	70	Woolworth	22⅝
Gen T E	32¾	Xerox	49⅞
Ge nTire	29⅜	Zenith	22
geo. Pac	31⅞		

Commodities

THURSDAY

	High	Low	Close
Silver, New York (per oz.):			
June	4.44.90	4.42.10	4.43.10
August	4.46.30	4.45.80	4.45.80
September	4.50.30	4.47.50	4.48.50
Copper, New York (per 100 lbs.):			
July	62.80	61.90	62.70
September	63.80	62.70	63.50
December	65.10	64.00	64.90
Lumber, Chicago (per 100 b.f.):			
July	187.00	183.80	186.80
September	194.90	191.10	194.50
November	193.80	190.40	193.50
Bellies, Chicago (per 100 lbs.):			
July	53.27	52.35	52.90
August	51.30	50.35	51.10
February	47.65	46.30	47.50
Plywood, Chicago (per 100 sq. ft.):			
July	199.50	195.80	199.30
September	203.10	199.50	202.80
November	205.00	200.50	204.80
Gold Winnipeg (per oz.):			
July	140.70	140.60	140.65
October	142.40	142.20	142.30
January	144.40	144.20	144.30

VANCOUVER CLOSING STOCKS

THURSDAY

Stock	Sales	High	Low	Close	Net Ch'ge
		Resource and Development			
Aalen	8500	14	14	14	−2
[illegible]					
Intl py	3300	45	45	45	
Joy Ind	5000	22	21	22	
Kent E	3000	23	23	23	
Laguna	5050	13	13	13	+4
[illegible]					
U Hrne	12800	245	220	240	+20
U Gold	1000	9	9	9	
Un Rayr	z200	20	20	20	
Westld	1900	50	50	50	
[illegible]					
Cherke	1500	30	30	30	
Clytron	500	150	150	150	
Cleaver	5000	19	19	19	
Cst Int	2300	46	45	46	+1
Cobre	4000	10	10	10	
[illegible]					

UNIFORMS

WHY BUY WHEN WE SUPPLY

Mr. Jack Ledger
Sales Manager

★ COVERALLS
★ UNIFORMS
★ SHOP COATS
★ SMOCKS
★ COUNTER COATS
★ PANTS ★ SHIRTS
★ JACKETS ★ SLACKS
★ SHOP TOWELS
★ FENDER COVERS
★ DOOR MATS
★ DUST CONTROL MOPS
★ EXECUTIVE BLAZERS

FOR MORE INFORMATION ON THIS SPECIAL SERVICE CALL JACK AND HE WILL ANSWER YOUR MANY QUESTIONS, WHETHER RELATED TO INDUSTRY OR BUSINESS.

Apparelimage
DISTINCTIVE CLOTHING FOR BUSINESS AND INDUSTRY
ANOTHER SERVICE OF INDIVIDUAL DRY CLEANERS
1602 FORT at OAK BAY JUNCTION
595-4141

TORONTO OPTIONS

Distributed by CP

Closing prices of all traded options. Sales unit is 100 shares. (Trans-Canada options combine Montreal and Toronto exchange option trading):
Thursday, June 23.

Options			Vol	Open Int	Last	Stock Close
Alcan	Feb	$30	2	50	$2¾	$29⅝
Alcan	Feb	$27½	5	2	$4¼	$29⅝
Alcan	Aug	$27½	2	104	$2⅝	$29⅝
Alcan	Oct	$25	7	50	$5¼	$29⅝
Alcan	Nov	$30	3	75	195	$29⅝
Asama	Jan	$15	10	13	95	$13⅛
Asama	Jan	$12½	7	44	185	$13⅛
Asama	Jul	$12½	6	19	60	$13⅛
Asama	Oct	$15	5	34	60	$13⅛
Asama	Oct	$12½	4	20	125	$13⅛
Bell Can	Feb	$55	18	97	120	$52⅛
Brscn A	Feb	$12½	13	147	125	$13¾
Brscn A	Aug	$12½	2	162	100	$13¾
Brscn A	Nov	$12½	22	364	105	$13¾
Bk Mtl	Feb	$15	2	62	110	$15½
Bk Mtl	Aug	$15	1	380	75	$15½
Bk Mtl	Nov	$15	2	189	90	$15½
CP Ltd	Aug	$17½	5	283	150	$18⅝
CP Ltd	Nov	$17½	3	62	175	$18⅝
D Pete	Jul	$40	2	352	155	$40½
D Pete	Oct	$40	29	485	$4⅛	$40½
D Pete	Oct	$45	8	863	$2	$40½
Husky Oil	Jan	$25	1	65	$3⅞	$28½
Husky Oil	Jan	$30	1	56	140	$28½
IOil A	Feb	$20	3	50	$3	$22
IOil A	Feb	$22½	18	40	160	$22
IOil A	Jul	$20	14	137	$2	$22
IOil A	Jul	$17½	2	24	$4½	$22
IOil A	Jul	$22½	16	333	45	$22
IOil A	Aug	$20	2	57	$2⅜	$22
IOil A	Aug	$22½	10	155	70	$22
IOil A	Oct	$20	10	158	$2½	$22
IOil A	Oct	$22½	25	216	105	$22
IOil A	Nov	$20	10	58	$2½	$22
IOil A	Nov	$25	6	35	40	$22
IOil A	Nov	$22½	12	127	120	$22
IPipe A	Nov	$15	10	61	60	$14⅞
MB Ltd	Feb	$20	5	23	$2¼	$20⅛
Moore	Aug	$30	2	2	150	$31
Moore	Oct	$30	2	10	$2⅛	$31
Moore	Nov	$30	7	15	$2⅜	$31
Moore	Nov	$32½	1	89	100	$31
Mas F	Jul	$20	4	48	130	$21⅛
INCO A	Aug	$27½	2	10	170	$28½
INCO A	Oct	$30	5	74	85	$28½
INCO A	Oct	$27½	5	57	185	$28½
INCO A	Nov	$27½	5	36	$2⅛	$28½
INCO A	Nov	$32½	2	59	50	$28½
Noran A	Nov	$27½	2	28	$3	$29¾
Pac P	Aug	$30	20	77	140	$31
Pac P	Nov	$27½	2	17	$4	$31
Roy Bk	Jul	$27½	1	19	35	$27
Roy Bk	Oct	$27½	1	35	105	$27
Shell C	Feb	$15	3	5	90	$14⅞
TrC PL	Feb	$15	10	24	140	$15¼
TrC PL	Aug	$15	12	636	55	$15¼
TrC PL	Nov	$15	5	89	85	$15¼
Segrm	Jan	$22½	5	60	165	$22
Segrm	Oct	$22½	10	86	105	$22

ALBERTA

THURSDAY

By The Canadian Press
Alberta Stock Exchange—June 23

Complete tabulation of Thursday transactions. Quotations in cents unless marked $. Net change is from previous board-lot closing sale.

Stock	Sales	High	Low	Close	Net Ch'ge
Abacus	500	450	450	450	
Alta Enrgy	140	$13¾	13¾	13¾	— ⅛
Amigtd	455	135	135	135	
Antares	1500	60	60	60	
Bashaw	4000	3½	3½	3½	
Bearcat	500	275	275	275	
Cal West	49800	77	65	77	+12
Clearport	1000	68	66	68	+3
Concept	1500	260	260	260	+10
Conventure	2100	350	345	350	
Cree Lake	1000	290	290	290	
Czar	900	$7¾	7⅝	7⅝	— ¼
Dixie	5000	97	97	97	+2
Kentia	2000	40	36	40	
Mongown	500	68	68	68	—5
Norcontntl	20000	2½	2½	2½	+ ½
Norind Bank	100	$11½	11½	11½	
Northrim	2100	400	395	400	
Onaping	1500	45	45	45	
Peregrne	2000	65	65	65	
Sackville	9166	62	60	60	
Sparrow	1500	90	90	90	—10
Summit	1000	150	150	150	—30
Troy	3500	202	200	200	—5

BONDS

THURSDAY

TORONTO (CP) — Prices were lower in slow trading on the Canadian bond market Thursday. The short end of the market was down five cents while the mid- and long-term issues lost one-eighth of a point. Provincial issues also fell one-eighth and corporate issues remained the same. Day-to-day money was available at 7¼ per cent. Three-month bills were traded at an average of 7.03 per cent this week down from 7.06 per cent last week and six-month bills at 7.08 per cent, down from 7.11 per cent.

SILVER QUOTES

THURSDAY

Closing basic price of 1,000-ounce certificates in the Victoria area $4.41 U.S. bid per troy ounce and $4.44 asked. Previous day same price.

LONDON

LONDON (CP) — Closing stock quotations Friday in new pence unless pounds are indicated, x-indicates that quotation includes dollar premium based on latest conversion rate.

Associated Brit Foods 58½, Babcock and Wilcox 102, Bass Charrington 115, BICC 108½, xBlyvoors 370, Boots 172, Bowater 173½ Brit Am Tom 262½, Brit Assets Trust 56½, BOC International 73, Brit Petroleum 906, Buffels 850, xCanadian Pac stgx 14¼, x-Charter Cons 106½, Cons Gold 136, Courtalds 130, De Beers 258½, Distillers 139¼ Dunlop 110½, x-F. S. Geduld 11 1-16, FMI 217½, Gen Elec 191, Glaxo 524½, Grand Metropolitan Hotels 77¾, Gr Unv Stores 223½, Guest Keen 338½, Hawker Siddeley 635, Hoover 328½, ICI 395½, Imp Tob 74¼ Judge 24, Kloof 330, Marks and Spencer 117, Metal Box 312, x-Minorco 146.

x-Phillips 915, Plessey 83, x-Poseidon suspended, Rank A 188, Rio Tinto Zinc 209, Roan Consol 111½, Sel Trust 423, Second Scott Inv 76¾, Shell T and T 564½, Tanganyika 136½, Thomson 590½, Thorn 302, Tube Investments 410, Ultramar 161½, Unilever 488, x-Union Corp 205, x-Vaal Reef 12 1-14, Vickers 180, x-Western Deep Level 825 x-Western Driefontein 20⅛, Woolworth 55½, W. Holding 14¼, x-Zambian Copper 16½.

BONDS: Brit Transport 57¼, Brit Cons 19⅛, Treasury 08-12 95⅞, War Loan 28 9-16.

$ EXCHANGE

In Victoria today purchase of U.S. funds in terms of Canadian dollars 1.0515 for cash, 1.0545 for cheques and 1.0415 for coins. Selling rates 1.0675 for cash and 1.0645 for cheques.

TORONTO (CP) — U.S. dollar in terms of Canadian funds at noon today was $1.0597. Pound sterling was $1.8223. In New York, the Canadian dollar was valued at $0.9436½. Pound sterling was $1.7197.

GOLD QUOTES

LONDON (AP) — Thursday's closing gold prices in U.S. dollars per ounce. London 140.35; Paris 144.89; Frankfurt 140.99; Zurich 140.375; Hong Kong 137.34.

Oil Plant Under Study

CALGARY (CP) — Pacific Petroleums Ltd. of Calgary has announced the awarding of a contract for a feasibility study into a 100,000-barrel-a-day plant to upgrade heavy oils in eastern Alberta.

The study, awarded to Flour Canada Ltd. of Calgary and expected to be completed by October, is to firm up Pacific's cost estimates for the plant, now running between $500 million and $700 million.

Pacific is the operator for a group of 21 companies considering the plant, to upgrade heavy oils into products capable of being processed by existing refineries in Canada.

MUTUAL FUNDS

Toronto (CP) — Recent prices of investment funds supplied by The Investment Funds Institute of Canada formerly The Canadian Mutual Funds Association. They are the net asset value per share or unit (NAVPS) last circulated by the fund in accordance with its pricing practice as contained in the prospectus of the fund. n—no sales charge, x—U.S. Fund, y—delayed NAVPS, .xd—ex-dividend.

Fund	NAVPS
INSTITUTE MEMBERS	
AGF Group	
Amer Grwth	4.84
Cdn GasEnr	14.86
Cdn SecGrth	5.03
Cdn Trustd	4.70
Corp Invest	5.59
Corp InvStk	4.99
Grwth Eqty	6.47
Japan	9.78
nMony Mar	10.00
Special	3.59
All Canadian Gr.	
Compound	6.01
Dividend	6.34
NorEnrgy	3.77
Revenu Grth	3.86
Venture	3.64
4000	3.89
Bolton Tremblay	
ynEquity	5.62
nyIncme	10.46
nInternatl	7.07
Cambridge Gr.	
Intl Enrgy	2.62
Intl Grwth	4.41
Intl Income	3.58
Nat. ResGrth	3.74
Univest	5.09
Growth	6.38
Calvin Bullock Gr	
Acrofund	1.26
CIF	4.22
Ciag Inv. Group	
nyCo-oprat	10.21
nyLndmk Gf	10.13
Eaton Group	
Comnwlth	16.57
Growth	10.08
Income	4.73
Internatl	9.32
Leverage	4.75
Venture	4.22
Viking	4.97
Guardian Group	
Enterprise	.83
GIS Comp	10.01
GIS Incme	2.89
yGrwth Fnd	9.40
Nor Amer	3.74
Mutl Acum	5.38
Mutl Inc	4.44
Sec Incme	9.61
World Eqty	5.88
Investors Group	
yGrwth	10.98
yInternatl	6.07
yJapan	10.70
yMortgge	4.99
yMutual	5.27
yRetiremt	5.52
yProvid Mut	6.78
yProvid Stk	5.05
Planned Invest	
Can Cum	6.26
Pld. Resorc	4.56
yTaurus	6.02
Pret et RevenuGr	
American	9.87
Canadien	6.32
Fonds H	5.04
Retraite	6.59
Prudential Gr.	
Growth	5.58
Income	5.39
Saving Invest Gr.	
American	9.87
Canadian	6.32
h Fund	5.04
Retiremnt	6.59
Scotiafund Gr.	
Scotiafund	.85
Scotiaf Mtge	1.06
United Bond Shr	
yRoyFund	6.04
yRoyFnd Inc	5.22
United Group	
yAccumult	3.93
yAccumul R	4.02
yAmerican	1.50
yCont. Mortg	5.21
yHorizon	2.28
ySecurity	4.82
yVenture	2.66
yVentr Ret	3.92
Universal Gr.	
Save Eqty	8.57
Save Incme	5.33
NON-MEMBERS	
Assoc Inv	5.64
yBeaubran	4.06
Cdn S AfcGd	3.18
Canagex Gr.	
yBond	9.55
Fund	9.84
Internatl	8.11
yMortgge	10.29
Capital Grth	10.11
xChase	6.40
Desjardins Gr	
Canadian	7.37
yHypotheq	4.39
yInternatl	7.89
yObligtns	5.41
Quebec	3.54
PEP	2.05
nySpec	4.73
Dixon, Krog	5.78
Dreyfus Group	
yInc	12.12
yInternatl	14.24
yDomn. Cmp	6.79
nExecu Can	6.12
nExecu Intl	1.64
xFid Trnd	21.87
Fiscon Fnd	5.44
nHarvrd	6.39
Heritage	1.98
Industrial Gr.	
Indust Amer	2.65
Indust Div	6.74
Indust Eq	6.01
Indust Gth	18.23
Indus Incm	10.83
Indust Pens	23.96
ITCO	5.06
Keystone Gr.	
Cus K-2	5.27
Cus K-1	17.74
Cus K-4	3.90
Polaris	3.38
xLex Rsrch	14.82
xManhatn	2.54
yMarit Eqty	2.51
Marlborough	5.48
Natrusco	12.93
NW Group	
yCanadian	14.31
yEquity	6.84
yGrwth	5.02
xOne Wm St.	14.03
xOppenhmr	6.21
Pemberton Gr.	
nPacif Div	5.56
nPacif Inc	2.79
nPacif Res	2.78
nPacif Ret	5.19
nPacif US	4.58
PHN Group	
yBond	11.16
yCanadn	7.46
Fund	15.46
yPooled	28.89
nyRRSP	11.53
Pmf Managt Ltd.	
nPension Mt	6.51
nXanad Fnd	3.72
Principal Gr.	
Collective	6.30
Growth	4.41
Venture	3.40
nPutnam	10.55
Sterling Group	
Equity	5.53
yMortgage	5.15
xTech	7.48
Temple Gth	13.02
Trans Canada Gr.	
A Grp	5.26
C Grp	11.52
Special	4.27
Vanguard	6.37
Westn Grwth	5.11

Oil Hunt Change Praised

TORONTO (CP) — A Shell Canada Ltd. official said today the federal government's move to end its moratorium on issuing new exploration permits and leases on federal land is an encouraging sign.

J. M. MacLeod, senior vice-president, said in a statement the step clarifies government policy "in an area where so much uncertainty has existed for years" and it should stimulate frontier exploration and development.

The moratorium went into effect in 1972 on issuing new exploratory permits, renewal of permits or leases on federal lands in the north and the coasts while the government prepared new legislation.

Announcing that the government would end the moratorium, Energy Minister Alastair Gillespie also said Ottawa would reduce benefits of Petro-Canada, the government oil company.

Commenting on various aspects of the government's proposal, MacLeod said:

"Extending the three-year progressive incremental royalty 'holiday' for discoveries made prior to 1982 instead of 1980 is a more realistic incentive, given the long lead times necessary for environmental and technical studies associated with Arctic and deep-water drilling.

"Coupled with this move and recognizing the diminishing geological potential of the frontier regions, we believe a similar extension should be applied to the special depletion allowance announced in the last federal budget which provided an early writeoff on drilling expenses for wells costing in excess of $5 million."

Commending the government's move to restrict Petro-Canada benefits, MacLeod said it was "inequitable for Petro-Canada to be able to acquire an interest without having to fund any share of previous exploration expenditures."

Other oil companies were not enthusiastic.

A spokesman for Gulf Oil Canada Ltd. said "many uncertainties remain in respect of offshore jurisdiction to be settled in court between Ottawa and Newfoundland and because of the overriding importance of geological considerations" in choosing East Coast offshore prospects.

A spokesman for Total Eastcan Exploration Ltd., Calgary, the operator for a group of international interests that have been exploring the Labrador coast during the last five years, said:

"The temporary regulations make no difference to our earlier announced decision to suspend offshore drilling operations there."

A. R. Nielsen, president o Mobil Oil Canada Ltd., Calgary, once active in the Sable Island district of Nova Scotia and in the Mackenzie River delta, said other aspects of the federal energy policy would have to be known before industry can fully evaluate the regulations.

A spokesman for Imperial Oil Ltd., which is almost 25 per cent Canadian owned, said the company will now have an opportunity to conclude deals with Canadian-controlled operators other than Petro-Canada to qualify for domestic content requirements of the new regulations.

Moody's to Keep Rating For Quebec Bond Issues

MONTREAL (CP) — Fluctuations in Quebec bond prices after the Nov. 15 election of a Parti Quebecois government reflected investor uncertainty but will not affect the next Moody's Investors Service bond rating, the company's executive vice-president said Monday.

Jackson Phillips told the annual conference of the Order of Chartered Accountants of Quebec that ratings are based solely on the issuer's ability and willingness to pay and had nothing to do with market prices.

The company re-issued a double A rating for the province in March, after Phillips met with Finance Minister Jacques Parizeau. The highest of the nine possible ratings is a triple A.

"I went to Quebec City, I talked with Parizeau and, based on other studies that we did, we concluded at that time that a date for the referendum had a question been framed," he said.

Phillipos refused to deal directly with what would happen to the rating should Quebec decide to separate from the rest of Canada, saying he was not sure what the question on the referendum would be or how it would be framed and that this "alone is reason to proceed with caution."

But in the meantime, the double A rating stands as a current evaluation of the province's credit situation, he emphasized.

He said characterizing Quebec as politically unstable is "a little strong as opposed to countries in other parts of the world.

"Uncertainty—perhaps; instability—no."

He described the province's April budget as "fiscally conservative" and it "adds to the confidence we have."

Indications that Quebec's borrowings have slowed down are a good sign and the province's intervention in making sure Montreal's Olympic debt will be financed impressed Moody's, Phillips said.

TORONTO MOST ACTIVE

THURSDAY

Vol.		Close	Chge.
84,097	TrnsC Pl	$15½	Unch
50,015	Turbo Res	$3.90	+ .30
42,000	Tonecraft	$5⅛	— ⅛
36 632	Bnk Montl	$15½	— ⅜
31,451	Tor Domn	$19⅛	+ ¼
Mines and Oils			
81,000	Woodsrf	.78	— .02
73,650	Upr CanR	$1.54	+ .18
25,000	Bankeno	$1.82	+ .13

BOX SCORE

	Thurs.	Wed.
Issues traded	672	683
Advances	262	232
Declines	181	206
Unchanged	229	245

DIVIDENDS

Argus Corporation, 20 cents payable Sept. 1; record July 29; xd July 27.

BBC Realty Investors, trust units 43 cents payable July 29; record June 30; xd June 28.

Fraser Companies Ltd., class A, 44 cents; class B, 44 cents; both payable Sept. 30; record Sept. 9; xd Sept. 7.

Hand Chemical Industries Ltd., 5 cents payable Aug. 1; record July 8; xd July 6.

Exploration Not Helped This Year

CALGARY (CP) — New federal petroleum regulations which are intended to be implemented by Ottawa this summer are unlikely to result in new exploration projects for at least a year, the Independent Petroleum Association of Canada says.

John Porter, the association's managing director, said the federal proposals "won't do one bit of good" unless petroleum companies already have made preparations for specific exploration projects.

Because of the time required to prepare personnel and equipment, the measures are unlikely to affect northern exploration until the winter of 1978-79, he said.

He declined to comment on measures announced earlier by federal Energy Minister Alastair Gillespie until he and IPAC officials had an opportunity to study the details.

Gillespie told the Canadian Association of Petroleum Landmen among the measures taken to spur petroleum exploration in the north and offshore areas will be implemented Aug. 1 are an increased Canadian content in petroleum exploration, providing more exploration leases to the industry and make Petro-Canada, the government oil company, a major exploration force.

4,200 Companies At Polish Fair

POZNAN, Poland (Reuter) Eastern Europe's biggest annual trade fair has opened here with 4,200 firms from 44 countries displaying their wares and an emphasis on industrial machinery.

The presence of Communist Party leader Edward Gierek and Premier Piotr Jaroszewicz at the opening underlined the importance Poland attaches to the 10-day East-West fair, the 49th held in this historic city.

Poland, the Soviet Union and other East European countries have said recently they must cut down imports if they cannot sell more goods to the West.

Hydro Rail

B.C. Hydro says its railway operations made a profit of $1,132,000 in the 12 months ended March 31, down 33.8 per cent from $1.7 million for the corresponding 1976 period.

Hydro said the 109-mile rail system, which is managed by B.C. Railway, moved 2,637,463 tons of freight during the 12 months, an increase of 79,378 tons from the previous fiscal year.

RETAIL SPACE FOR LEASE
722-11,000 SQ. FT.
in HISTORIC GASTOWN
Vancouver, B.C.
PRIME LOCATION/ ATTRACTIVE RATES
Contact:
John Nicoll
No. 103-131 Water Street,
Vancouver, B.C. V6B 4M3
(604) 682-6704
6-24

ABACUS

ABACUS CITIES LTD.
is seeking applications for the position of
PROPERTY MANAGER VANCOUVER ISLAND REGION
The candidate must have a proven successful background in the property management field. He will be required to lease, administer, and maintain a large portfolio of commercial and residential properties for the company and its clients.
An excellent salary is offered. Please submit applications to:
ABACUS CITIES LTD.
PROPERTIES DIVISION
VANCOUVER ISLAND REGION
No. 318 Market Square
560 Johnson Street
Victoria, B.C. V8W 3C6
ABACUS

PRIME RETAIL/COMMERCIAL SPACE AVAILABLE — VICTORIA

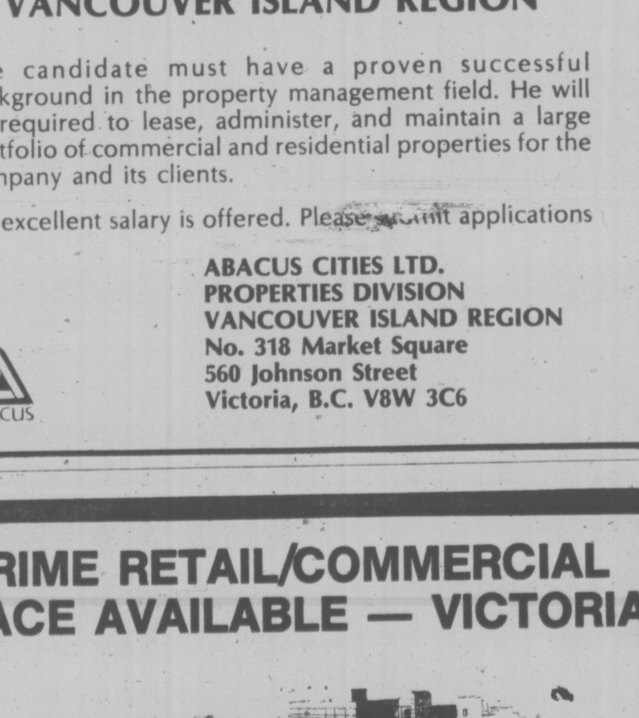

40,000 square feet of street level retail/commercial space will be available in central Victoria in early 1978, in the new British Columbia Buildings Corporation office/retail development close to Douglas Street.
Retail/commercial area features walk-through malls, central court and landscaped plaza; wide range of unit sizes available.
Write for further information to Manager, Realty Services, British Columbia Buildings Corporation, c/o 2nd floor, 777 Broughton Street, Victoria, V8W 1E3.
John R. Pitcher
General Manager
British Columbia Buildings Corporation
6-24

VICTORIA GLASS
NEW STORE FRONTS
388-4811 360 Bay 388-4141
5-27

FILTEX VACUUM SYSTEMS
★ Filters the Air 3 times.
★ Cleaner Air to the Environment.
★ Existing homes a specialty.
Call For Free Estimate 383-0242
6-24

KNOWLES REALTY LTD. INVESTMENT & INDUSTRIAL PROPERTIES
384-8101
A. 17,405 sq. ft. of spectacular views, located corner of FAIRFIELD and LINDEN. Cleared and ready to build on. $312,000. MLS.
B. 29,242 sq. ft. R3 (2) zoned property permits hospital, condominium or apartment uses. Located within walking distance to shopping. Asking $380,000. MLS.
C. 223.8 acres. Metchosin. Zoned for 10-acre farmettes, vendor would consider terms on purchaser's completion and sale of subdivision. Asking $503,000. MLS.
D. 4.4 acres. One building containing 9 self-contained Office/Warehouses. Underground electric service installed to proposed back lot development. Asking $750,000. NEW MLS.
6-24

OWNER OFFERS
1967—32' Command Bridge Tolly Craft Cruiser. Twin 230 Chriscraft engines with velvet drives. Under 700 hrs., completely equipped, boathouse kept, well maintained. Recent survey. No reasonable offer refused. May accept property trade. Principals only. To view phone 477-5095.
6-24

SALE
DEMONSTRATORS COMPANY CARS

EXAMPLE
F10 2 DOOR Reduced $730

EXAMPLE
710 2 DOOR Reduced $844

EXAMPLE
F10 STATION WAGON Reduced $874

EXAMPLE
710 4 DOOR Reduced $849

EXAMPLE
SPORTRUCK Reduced $1,340
THREE POINT... DATSUN

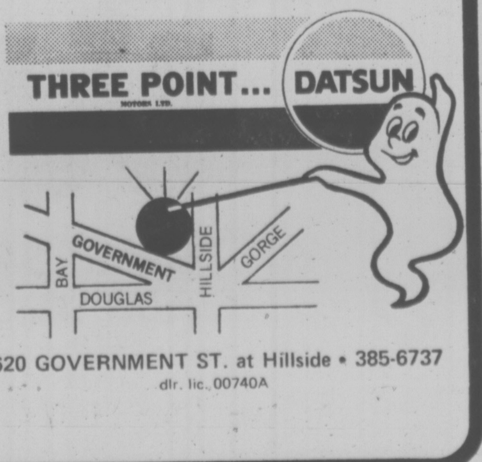

2620 GOVERNMENT ST. at Hillside • 385-6737
dlr. lic. 00740A

MacMillan Bloedel Looking For a 15% Annual Growth Rate

VANCOUVER (CP) — Calvert Knudsen, president of MacMillan Bloedel Ltd., told an investment seminar Thursday that the company is aiming for an average annual increase of 15 per cent in per share earnings over the next five years, from a base of $2 a share in 1977.

"We estimate that the $2 figure is the fundamental earning power of the company as it is now," Knudsen told about 50 institutional investors at the seminar sponsored by Pemberton Securities Ltd. "year-to-year earnings gains will fluctuate, of course, due to cyclical factors."

Commenting on MB's transportation operations, which have produced substantial losses in recent years, Knudsen said the company's strategy is to reduce as quickly as possible the shipping tonnage held under charter to the point where it will cover about half of the company's internal requirements.

"By this time next year, the tonnage should be down to 500,000 tons, which is where it should be," he said. "Our shipping losses have been reduced, but on a pre-tax basis they will be substantial this year, and they will continue at a more moderate level for several years."

The company's short-range objectives in its capital spending are heavily oriented to productivity improvements, Knudsen said. The company's ability to expand production significantly in B.C. is limited by the fact that it is using all of its allowable annual cut, and it cannot expect any major additional allocation of forest resources.

"There could be some incremental expansion in linerboard, and in market pulp from our mill at Harmac on Vancouver Island. But I don't see MB building a brand new pulp mill in B.C.," he said.

In Alabama, where the company has pine and hardwood resources, there is potential for expansion in all major product lines, Knudsen said. It also has 50,000 acres planted in pine in Brazil where it hopes to develop enough timber to support an integrated forest products operation.

The short-term market outlook is for deteriorating pulp prices. The brightest spot is North America, said Knudsen, but even here production capacity is outstripping demand.

"We will see lower pulp prices in the third and fourth quarters of this year, and we are facing some downtime at our Harmac pulp mill during the second half," he added.

Knudsen said that total labor costs in the U.S. Northwest forest products industry are about 11 per cent less than in B.C. The differential between southern U.S. and Canadian costs is much greater.

He said the U.S. Northwest producers have signed a three-year contract with the International Woodworkers of America calling for a total increment over the contract period of about 38 per cent.

★

Pipeline Financing Expected

VANCOUVER (CP) — Executives of two natural gas transmission companies told an investment seminar here Thursday that major capital financing prospects are expected if proposed northern pipeline projects go ahead.

Westcoast Transmission Co. Ltd. and Alberta Gas Trunk Line Co. Ltd. are partners in Foothills Pipe Line Co. which is sponsoring the proposed Trans-Alaska gas pipeline. The line follows the Alaska Highway through the northeastern part of British Columbia, then into Alberta on its way to United States markets.

Total cost of the project is estimated at $7.2 billion, of which 75 per cent would be raised in the form of debt and 25 per cent in preferred and common stock issues.

Jack Smith, vice-president of finance for Westcoast, said the company would raise its share, about $1.2 billion, by issuing first mortgage bonds and unsecured debentures in Canada and the U.S., and preferred and common shares in Canada only.

Bob Blair, president of Alberta Gas Trunk, said he is confident that the necessary financing for the project can be secured without calling on the federal government for guarantees.

He said comparisons of gas transportation costs between the foothills proposal and the proposed Arctic gas line down the Mackenzie Valley differ only by a few cents a thousand cubic feet of gas. The final decision on which proposal gets government approval will be based mainly on social and environmental considerations, Blair said.

Alberta's natural gas potential is considerably higher than had been previously projected, he said. One current estimate is that there is not less than 200 trillion cubic feet of gas in Alberta, compared with earlier estimates of 90 trillion to 120 trillion cubic feet.

"It is very important that we open up new markets for Alberta gas, especially in eastern Canada, and we are working hard at this," Blair said.

Two Nurses' Dismissal Confirmed

KAMLOOPS (CP) — The dismissal last month of two former registered nurses from Royal Inland Hospital for theft of narcotics has been upheld by the Registered Nurses Association of B.C.

The association found both Corrine Alexandre and Irene Doull guilty of dishonesty and incompetence in taking narcotics from the hospital for their own use, communications director Jerry Miller said.

Miller said Alexandre's standing in the association had been suspended indefinitely and Doull's revoked to protect the public.

Both cases were considered separately by the association in a hearing Tuesday in Vancouver.

Drug Conviction Upheld

VANCOUVER (CP) — The B.C. Court of Appeal in a unanimous decision Thursday upheld the conviction of brothers Douglas and Donald Palmer and four other persons for conspiracy to traffic in heroion.

The Palmers were charged with conspiring with John Albert Smith, Thomas Maxwell Duncan, Clifford Luhtala and Robert Porter to traffic in heroin between Feb. 1, 1969, and April 30, 1975.

They were convicted following a trial before Justice A. B. MacFarlane without a jury between Jan. 12 and Feb. 26 last year.

All appealed and asked to have the court receive in evidence affidavits or sworn declarations by the Palmers, Crown witness Frederick Thomas Ford and a statutory declaration by Edith A. Twaddell.

ANTI-ALCOHOL UNIT

VANCOUVER (CP) — Vancouver will have a new detoxification unit within a year, says Bert Hoskin, Alcohol and Drug Commission chairman.

Provincial officials have approved the 40-bed unit which now must receive approval from the treasury board, Hoskin told the city police board Wednesday.

The new facility, to be located in the China Lake area, will have 42 full-time employees, he said.

Hoskin's announcement came six months after a Vancouver man, suffering from advanced pneumonia, was booked into the drunk tank in the city jail. He died two hours later in Vancouver General Hospital.

Police Chief Don Winterton said the city's police force handles 15,000 cuch cases a year.

In Victoria call...
Paul O'Connor
386-1441

When it comes to insurance it's Dominion for Life
Dominion Life
THE DOMINION LIFE ASSURANCE COMPANY

PLIMLEY
FANTASTIC FAMILY CAR VALUE!
AUSTIN MARINA COUPE

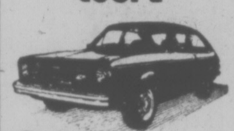

Only $4149

It comes loaded with all kinds of comfort and safety features. And delivers top quality family driving at a very appealing price!

PLIMLEY
1010 Yates St.
382-9121
(D.L. 572-A)
6-24

CUBBON IN COLWOOD / LINK / CUBBON ON COOK / LINK / CUBBON IN COLWOOD

PRE-MOVE
CLEARANCE!
at Cubbon-on-Cook

WE'RE NOT MOVING FAR — ONLY AROUND THE CORNER BEHIND OUR PRESENT LOCATION. NONETHELESS WE DON'T WANT TO PACK ALL THIS STUFF. SO COME AND TAKE ADVANTAGE OF US!

Take Note of the Low Price
LOUVRED BI-FOLD PANELS 3.99 each
DAMAGED GYPROC 1.49 sheet

GYPROC 4x8 3/8" 2.85 each
2 mil grey POLY 500 sq. ft. roll 3.69
WHITE CEILING TILE 12x12x½". 64 sq. ft. ctn. 11.49
DRYER HOSE 4" flexible 49¢ ft.
#2 PARTICLE BOARD 4x8x½" 2.99 sheet
ECONO STUDS each 29¢

Take Note of the Low Price
DOMTAR GYPROCK JOINT FILLER 1.99 25 lbs.
R-7 15" 100 sq. ft. roll INSULATION 7.86

Prefinished V-grooved PANELS 4x7 3.59 sheet
CARVED 2 SIDES MAHOGANY ENTRANCE DOORS 74.99
MOTOR OIL 10w-30 79¢ qt.
CEDAR LAWN CHAIR KITS unassembled 8.99

Take Note of the Low Price
REJECT PREHUNG INTERIOR DOORS 15.88
REJECT 1⅜ INTERIOR DOORS Priced From 4.88

Take Note of the Low Price
210-lb. SQUARE BUTT DUROID SHINGLES 19.95 sq.
SANDED D-GRADE 3/4" PLYWOOD 10.95

	Pieces	
2x2-6	6	2.29
2x3-6	1	49c
2x4-6	1	55c
2x6-6	1	99c
2x8-6	1	1.39
2x12-6	1	1.99

	Pieces	
1x2-6	12	2.59
1x3-6	6	1.59
1x4-6	6	2.09
1x6-6	4	2.19
1x8-6	4	2.89

CUBBON / LINK
STORE HOURS: 8 A.M. - 6 P.M. MON.-SAT.
in COLWOOD 2650 Nobhill Rd. 474-1281
on COOK 1720 Cook St. 384-8181
6-24
LINK / CUBBON ON COOK / LINK / CUBBON IN COLWOOD / LINK / CUBBON ON COOK

the MORTGAGE MAKERS
COME AND SEE HOW EASY IT IS

2nd & 3rd mortgages now available at
11¾%

• No penalty charges for early payment
• Pay back as much as you want, as often as you want

WESTCOAST SAVINGS CREDIT UNION
5 convenient locations to serve you.
OPEN TUESDAY THRU SATURDAY
6-24

IT'S BOTTOMS UP for Snary, an orphaned otter found under a house in Victoria who was shipped to Vancouver and has found a home with Sandy and Mike Mackintosh. Mike is assistant curator of Stanley Park zoo, where Snary will live after he's weened.

Ross Lake Dam Dry and Dusty

HOPE (CP) — Ross Lake, the man-made reservoir that floods the Skagit Valley behind Washington state's Ross Dam, is a dry and dusty wilderness of old tree stumps this week as a winter of light snowfall begins to take its toll on the water level.

Hugh McIntosh, a spokesman for Seattle City Light, the utility that wants to raise the dam another 122 feet to enlarge the reservoir, says this year is the first time since the dam was completed in 1940 that the reservoir will not fill to full pool level.

Ross Lake crosses the Canada-United States border about 25 miles southeast of this Fraser Valley community The dam itself is 22 miles south of the border.

The reservoir was 1,554 feet above sea level Wednesday, McIntosh said, 37 feet below the planned level for the date, Full pool level is 1,601.5 feet.

American campers and fishermen visiting the parched reservoir say they're not sure why Seattle City Light wants to raise the dam.

"I don't understand why they want to make the reservoir bigger when they can't keep it full now," said camper Mary Williams of McNary, Ore.

"It's too bad the countries have to disagree over it," said Billie Everett of Sumas, Wash., who with her husband, Henry, was sharing a campsite with the Williams family.

B.C. Environment Minister Jim Nielsen has pledged the province will do all it can to oppose raising the dam, which would back the Skagit up another 7½ miles into B.C.

The low lake levels have exposed the rotting stumps of thousands of trees logged off before the dam was completed in the 1940s. Tourists anxious to launch their boats must carry them from a high-and-dry launching ramp through the stumps to the water's edge.

Some were prepared to take the trouble, though, confident that the water would rise.

"It's coming up," said Harry Hawkins of Auburn, Wash. "It's always up in July.

"A lot of people didn't come this year because they didn't think they could get their boats in the water. But you can do it if you work at it."

Jack Delair, B.C. conservation officer, said the number of fishermen out for the opening of the season on the Skagit was "quite a few less than normal" because of the difficulty of launching boats.

$2.00 FERRY SUBSIDY
INQUIRE
COLONY
INN ON DOUGLAS

Lead Levels Not Dangerous, Nelson, Trail Studies Show

TRAIL (CP) — A study has determined that the level of lead in the blrood of Nelson and Tail residents is not dangerous.

Dr. Nick Schmitt, director of the West Kootenay health unit, told the unit the survey was a response to concern about the effect of lead emissions from a large lead-zinc smilter in Trail.

He said about 1,000 blood samples from various age groups of Trail and Nelson residents were analyzed for lead. The study excluded smelter workers.

An earlier study among exposed smelter workers showed that workers had significantly elevated blood-lead levels compared with their wives and children.

Yule Seal Grant

The provincial government has approved a $50,000 matching grant to the B.C. Tuberculosis Christmas Seal Society. The grant is to help the continuing program of assistance to medical education at university and post-graduate levels, Provincial Secretary Grace McCarthy said Thursday.

Child Service Study

VANCOUVER (CP) — Provincial deputy ministers of education, health, human resources and the attorney-general are meeting to find ways of co-ordinating services to children, deputy education minister Walter Hardwick said Thursday. The council for exceptional children, in a recently-released position paper, asked for a B.C. office of child development to administer child services, ow administered by health, human resources and education.

Fire Bomb Charges

NANAIMO (CP) — Rodney G. Berry, 21, of Nanaimo was committed to trial Thursday by Judge Stan Wardill in provincial court.

Berry is charged with the attempted murder of Elizabeth Nordlund in the firebombing of the Robert Nordlund home April 20, 1977. He also is charged with mischief by wilfully damaging property and endangering the lives of the occupants of the house.

Extra Bus Service

RICHMOND (CP) — Commuters here will get extra bus service starting in August but Sunday riders will have to wait twice as long for their buses. B.C. Hydro says two bus trips will be added to its morning rush hour service and an additional six buses will operate during peak evening hours, but buses will run on the hour instead of every 30 minutes on Sundays.

Murder Charged

VANCOUVER (CP) — Philip Patrick Humchitt, 25, was charged Thursday with the murder of Walter Borek, 55, in a downtown hotel beer parlor last September. Humchitt will appear in provincial court June 30.

Speed-Up Doubted

VANCOUVER (CP) — A former city prosecutor says the new plan to speed up criminal court systems won't solve the problem.

Lawyer Roger McAfee was commenting on the proposed two-year experiment to speed up criminal court cases and cut the cost of legal aid under a system called pre-trial discovery.

Under the plan, the prosecution and the defence will determine what is necessary or not necessary to prove in court.

McAffee said this procedure is already practised, however, adding the real problem is the lack of efficient court prosecutors.

Helped by Suspect

NEW WESTMINSTER (CP) — A British Columbia Supreme court jury was told Thursday that a man charged with murdering a nine-year-old Mission girl directed three RCMP officers along a logging road to a remote area, where the victim's body was found.

Gary Francis Marcoux, 35, a part-time carpenter and former salesman, is charged with the first-degree murder of Jeanne Doove a year ago. He has pleaded not guilty to the charge.

PROTEST PLANNED

VANCOUVER (CP) — A large delegation representing labor, welfare groups and churches is being organized to go to Victoria Tuesday to protest the dissolving of the Vancouver Resources Board. Libby Davies, president of the Downtown Eastside Residents Association, said Thursday that the group is seeking a meeting with Premier Bill Bennett and representatives of the opposition in an attempt to have the human resources ministry decision reversed.

Head-On Crash Kills Island Man

PENTICTON (CP) — Thomas Eugene Smith, 21, of Campbell River, died Wednesday when the van he was driving collided head-on with a pickup truck on Highway 3A about 14 miles southwest of this southern interior city.

Robert Baskan, 22, also of Campbell River, a passenger in the van, was in satisfactory condition in Penticton regional hospital with undetermined injuries.

Emil Gryba, the driver of the pickup truck, his wife Hilda, and their three children, of Grandview, Man., were taken to hospital. Mrs. Gryba was reported in satisfactory condition and the rest of the family was released.

An inquiry into the accident was ordered.

One taste. And you'll bring out your better glasses.

Old Gold. A surprisingly fine Canadian Whisky.

Moving Sale
WE ARE MOVING JUNE 30th

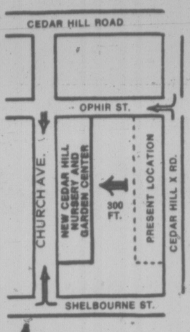

BUT ONLY 300' TO OUR NEW STORE . . .

GREENHOUSE AND NURSERY

ALL STOCK ON SALE
Trees, Shrubs, Bedding Plants, Quality Stock at Great Savings.

COME AND GET YOURSELF A BARGAIN!

WE'RE OPEN 7 DAYS A WEEK 9-5:30 Daily. 10-5 Sundays

Cedar Hill NURSERY and GARDEN CENTER
CHARGEX
AMPLE OFF-STREET PARKING
1551 CEDAR HILL CROSS ROAD
Half Block West of Shelbourne
"Where Your Nurseryman is Your Best Friend"

FIESTA THE MAGICIAN HAS SOME SMALL CAR MAGIC FOR YOU AT PETER POLLEN FORD . . .

EUROPE'S MOST SUCCESSFUL NEW CAR IN HISTORY

TEST A FORD FIESTA AT

peter pollen ford
1060 YATES
384-1144
(D.L. 745A)

Railwest Inquiry Report Confirms Plant to Close

By LIZ HUGHES
Times Staff

Special financial and training assistance is due the 260 employees of the B.C. Railway's precarious railcar manufacturing plant in Squamish, a report released Thursday suggests.

The interim report on the affairs of Railwest by the Royal Commission on the B.C. Railway also indicates that either the BCR or the provincial government may be responsible for the financial hardship caused the municipality of Squamish if the Railwest plant closes.

The report, tabled in the legislature by Economic Development Minister Don Phillips, confirms earlier reports that closure of the plant appears inevitable this summer.

The commissioners chairman Lloyd McKenzie, David Chapman and Sydney Welsh — say they are satisfied that the "unusual circumstances" of the Railwest existence justify special assistance to the 260 workers who will have to find other jobs.

The report says the employees were lured to Squamish with promises of long-term employment and because of the skilled nature of their jobs will have to move elsewhere after only five years of employment, as the result of the decreased need for cars.

These employees also may have trouble getting a good price for their homes because their exodus from Squamish would reduce the total payroll of teh town by as much as 15 to 20 per cent.

The report also indicates the "granting of some form of economic assistance to the community in the event that closure of the plant should result in significant disruption of the local economy or serious financial difficulties for the municipality."

The commissioners decline to name specific methods to help either the employees or the municipality, but they should be worked out between the railway, Canada Manpower and affected trade unions, and between the mayor and council of the town and government ministries "with respect to any measures which might be required in order to stimulate the local economy or to assist the municipality."

The report says the sense of dismay at the closure of Railwest expressed by numerous witnesses at the commission's public hearings in Squamish June 6 and 7 was "entirely understandable."

"To them, it must have been a cruel absurdity."

The responsibility for the failure of the Railwest plant does not lie with the workers, the commission's report says.

"Theirs has been a high endeavor; much evidence has been given to indicate that Railwest has produced a good product, and met or bettered productivity expectations."

The blame for the failure lies elsewhere, the commission says, and the reasons will be given in the final report.

The commission supports the findings of a report done earlier by David Sinclair.

One of the major findings was that unless a "dramatic change" occurs in the outlook for the plant, it appears inevitable that Railwest will close in mid-July or August.

Economic Development Minister Don Phillips said he would not comment until he had studied the report further.

ACT ADJUSTED

Municipal Affairs Minister Hugh Curtis introduced in the legislature Thursday adjustments to the Municipal Amendment Act, currently before the house.

The act, introduced April 1, is designed to eliminate red tape and streamline planning and control procedures for municipalities.

The adjustments introduced Thursday, Curtis said, are the result of suggestions from several municipal organizations.

The minister said that among the adjustments is one which "will allow municipal councils to initiate development permits in special development areas created by two-third votes of council after public hearings."

Other adjustments clarify ambiguities in the legilsation, which, when introduced, was hailed the most significant changes to the municipal act since the inception of regional districts 12 years ago.

Information Wanted

Liberal leader Gordon Gibson tabled a private member's bill in the legislature Thursday which he said would "provide the public with an orderly access to government information."

Gibson said without information "the public has no power at all to keep a government in check.

"Under the way the system is currently operated, we have nothing more than an elected dictatorship," said Gibson. "You can't call it a democracy if the public can't get basic information."

He said his access to information act may also be "cited as the open door in government act."

A private member's bill rarely becomes law.

Skeleton Much Older

The skeleton of a mammoth discovery in a gravel pit near the Bennett Dam on the Peace River is at least 10,000 years older than was first estimated, provincial archeologist Bjorn Simonsen said Thursday.

Simonsen said initial geological assessment has established the sediment containing the bones was formed 20,000 years ago, a period between two ice ages before humans inhabited the area.

He said a team of archaelogists, palaeontologists and geologists will start work at the site Monday and it may take a week to excavate a full skeleton, if it exists.

"One of the interesting things about this find is that the bones are well-preserved," he said. "In fact, one of our problems will be to maintain the preservation when they are uncovered and exposed to air."

Christopher Boatman, B.C. Hydro project manager for Site One, where the skeleton was found, said although the find has aroused some interest among local sightseers, he does not expect vast crowds.

Lake Spray Starts

PENTICTON (CP) — A provincial government spraying crew Thursday began application of the herbicide 2, 4-D to three acres of Eurasian water milfoil weed in Skaha Lake.

Ken Lozoway, provincial biologist in charge of the brief early-morning operation, said the milfoil treated was growin in water between four and 15 feet deep.

Lozoway said the chemical was applied at a rate of 20 pounds an acre in water less than eight feet deep and a rate of 40 pounds an acre beyond that depth.

About a dozen protesters from the Okanagan environmental coalition paraded on the beach while the water was sprayed.

The operation was the first phase of a series of government programs aimed at reducing the infestation of milfoil in the Okanagan lakes system.

Lozoway said water, silt, plant and marine life samples were taken before 2.4-D was applied. Monitoring will continue until the water shows no trace of 2,4-D, he said, a period expected to last four to 10 days.

In Victoria, Environment Minister Jim Neilsen said no difficulties were encountered in Thursday's spraying.

He said the spraying began at 7:30 a.m., not at 5 a.m. as some protesters had been claiming.

Q-TEL SERVICES
131 SKINNER — 388-9333
"WE SERVICE THE BEST AND REPAIR THE REST"
6-24 **STEREO & TV SERVICING**

ATTENTION MOTORISTS

The Motor Vehicle Inspection Station in Victoria will be closed for maintenance:

From: July 4, 1977
To: July 22, 1977 inclusive

PAINTER'S SUMMER FUN SALE

70 CHALLENGER, V8 AUTOMATIC
POWER STEERING, POWER BRAKES
LADY OWNED
CAR $2995
SELECTED USED CARS
1513 Quadra (at Pandora)
PHONE 385-0122
D.L. No. 00346A

P.M. PAINTER MOTORS LTD.
6-24

$2.00 FERRY SUBSIDY
INQUIRE
COLONY
INN ON DOUGLAS

Evening Credit Courses Winter Session 1977/78

from the University of Victoria

for
—men and women who work full-time
—men and women with family responsibilities
—students planning to work part-time and study
—teachers who want to keep up with new ideas in education

Application and Re-Registration Deadlines

June 30
Last day for submission of Applications for Admission or Re-Registration from persons wishing to register in more than 6 units in September (non-professional programmes).

July 31
Last day for submission of Applications for Admission or Re-Registration from persons wishing to register in 6 units or fewer in September (non-professional programmes).

November 30
Last day for submission of applications from third and fourth year students seeking to register in second term courses. (Not applicable to students in attendance in the first term).

Application forms (for those students seeking admission to the University for the first time) are available from Admission Services, M Hut, University of Victoria, 477-6911, locals 4449, 4845.

Re-Registration forms (for those students who were registered in credit courses prior to September 1977) are available from the Records Office, M Hut, University of Victoria, 477-6911, locals 4391, 6665. Both offices are open from 8:30 a.m.-4:30 p.m., Monday-Friday. Forms can be obtained in person or by mail.

FOR GENERAL INFORMATION CONCERNING THE EVENING CREDIT PROGRAMME, CALL THE DIVISION OF CONTINUING EDUCATION, L HUT 477-6911, LOCALS 4802, 4803, 4804.

NOTE: Evening credit courses are defined as those offered after 6 p.m.

FACULTY OF ARTS AND SCIENCE

Biology	
BIOL 150 (3) Principles of Modern Biology	6:30-8 p.m./MW/Sept.-Dec./(Lab pm/W)
BIOL 206 (1½) Invertebrate Zoology	6:30-8 pm/MW/Sept.-Dec./(Lab 6:30-9:30 pm/T)
BIOL 207 (1½) Chordate Zoology	6:30-8 pm/MW/Jan.-Apr./(Lab 6:30-9:30 pm/T or TH)
BIOL 313 (1½) Economic Entomology	6-10 pm/W/Sept.-Dec.
BIOL 433 (3) Experimental Morphogenesis	TBA
Chemistry	
CHEM 302 (1½) Industrial Processes and the Chemistry of Pollution — Part I	6:30-8 pm/TTH/Sep.-Dec.
CHEM 303 (1½) Industrial Processes and the Chemistry of Pollution — Part II	6:30-8 pm/TTH/Jan.-Apr.
Creative Writing	
CM 100 (3) Introduction to Creative Writing	7:30-8:30 pm/T/(tutorial 7:30-9:30 pm/TH)
CW 202 (3) Fiction Workshop	7-9 pm/M
CW 305 (3) Drama Workshop	7-10 pm/TH
CW 402 (3) Advanced Fiction Workshop	7-10 pm/W
CW 403 (3) Advanced Drama Workshop	7-10 pm/TH
Economics	
ECON 100 (3) The Canadian Economy — Principles, Problems and Policies	8-9:30 pm/TTH
English	
ENGL 115 (1½) College Composition	6:30-8 pm/MW/Sep.-Dec./6:30-8 p.m./TTH/Jan.-Apr.
ENGL 121 (1½) Literature: Prose Fiction	6:30-8 pm/TTH/Sep.-Dec./6:30-8 pm/MW/Jan-Apr.
ENGL 122 (1½) Literature: Poetry and Drama	6:30-8 pm/TTH/Jan.-Apr.
ENGL 201 (3) Studies in Modern Literature	6:30-8 pm/TTH
ENGL 215 (3) The Uses of English Prose	6:30-8 pm/TTH
ENGL 238 (3) Canadian Literature	6:30-8 pm/MW
ENGL 345 (3) Practical Criticism	6:30-9:30 pm/W
ENGL 396 (1½) Modern Canadian Fiction	6:30-8 pm/MW/Sep.-Dec.
ENGL 397 (1½) Modern Canadian Drama and Poetry	6:30-8 pm/MW/Jan.-Apr.
ENGL 413 (3) Shakespeare Survey	6:30-8 pm/TTH
Environmental Studies	
ES 300 (1½) Environmental Studies	7-10 pm/M/Jan.-Apr.
Geography	
GEOG 101 (3) Introduction to Geography	7-10 pm/W/(Lab 7-9 pm/M)
GEOG 340 (3) Introduction to Urban Geography	7-10 pm/T
GEOG 459 (3) Recreational Resource Analysis	7-10 pm/TH
GEOG 465 (3) Geography of Japan	7-10 pm/W
History	
HIST 230 (3) History of Canada	6:30-9:30 pm/W
HIST 240 (3) History of Modern Europe	6:30-8 pm/TTH
HIST 356 (3) Canadian Constitutional History	6:30-9:30 pm/T
HIST 376 (1½) The Soviet Union	6:30-8 pm/MW/Sep.-Dec.
Pacific Studies	
PACI 300 (3) Themes and Problems of the Pacific	8-9:30 pm/TTH
Philosophy	
PHIL 327 (1½) Social and Political Philosophy II — Marx	6-9 pm/W/Jan.-Apr.
PHIL 328 (1½) Philosophy of Law	6-9 pm/W/Sep.-Dec.
Political Science	
POLI 362 (1½) Comparitive Provincial Politics	7-10 pm/W/Jan.-Apr.
POLI 417 (1½) Government and Politics in Sub-Saharan Africa	7-10 pm/W/Sep.-Dec.
POLI 445 (3) Comparative Foreign Policy	7-10 pm/T
POLI 446 (1½) Canadian Foreign Policy	7-10 pm/W/Jan.-Apr
Sociology	
SOCI 100 (3) Introduction to Sociology	6.30-8 pm/MW
SOCI 301 (3) Deviance and Social Control	6.30-9.30 pm/T

FACULTY OF FINE ARTS

History in Art	
HA 120 (3) Language of History in Art	7-9:30 pm/TH/(tutorial 7-8 pm/M)
HA 221 (3) History of Christianity in Art	7-10 pm/M
HA 230 (3) Introduction to the History of India in Art	7-10 pm/TH
HA 260 (3) Painting and Sculpture in Europe since 1750	7-10 pm/M
HA 340 (3) Renaissance and Baroque Art in Western Europe	7-10 pm/T
HA 366 (1½) Introduction to the History of the Cinema: I	7-10 pm/W/and 4:30-6:30 pm/TH/Sept.-Dec.
HA 367 (1½) Introduction to the History of the Cinema II	7-10 pm/W/and 4:30-6:30 pm/TH/Jan.-Apr.
HA 470 (3) Special Studies in Japanese Painting	7-10 pm/T
HA 485 (3) Conservation of Antiquities	7-10 pm/W..(Prov. Mus.)

FACULTY OF EDUCATION

AE 100 (3) Introduction to Art Education	7-10 pm/T
AE 302 (3) Drawing and Painting in the Classroom	7-10 pm/T
AE 303 (3) Ceramics in the Classroom	7-10 pm/TH
ME 118 (1) Music Theatre Workshop	7:30-9:30 pm/M
ME 218 (1) Music Theatre Workshop	7:30-9:30 pm/M
ME 318 (1) Music Theatre Workshop	7:30-9:30 pm/M
ME 418 (1) Music Theatre Workshop	7:30-9:30 pm/M
LE 433 (1½) The School Librarian	7-10 pm/M/Jan.
ED-D 417 (3) Helping Relationships	7-10 pm/T

Note: The numbers in brackets (1½) (3) indicate the number of credit units the course is worth.

AN ADDITIONAL 30 EDUCATION COURSES ARE OFFERED IN THE 4:30-6:00 P.M. TIME PERIOD. FOR A COMPLETE LIST OF THESE COURSES CALL THE DIVISION OF CONTINUING EDUCATION, UNIVERSITY OF VICTORIA, 477-6911, LOCALS 4802, 4803, 4804.
6-10

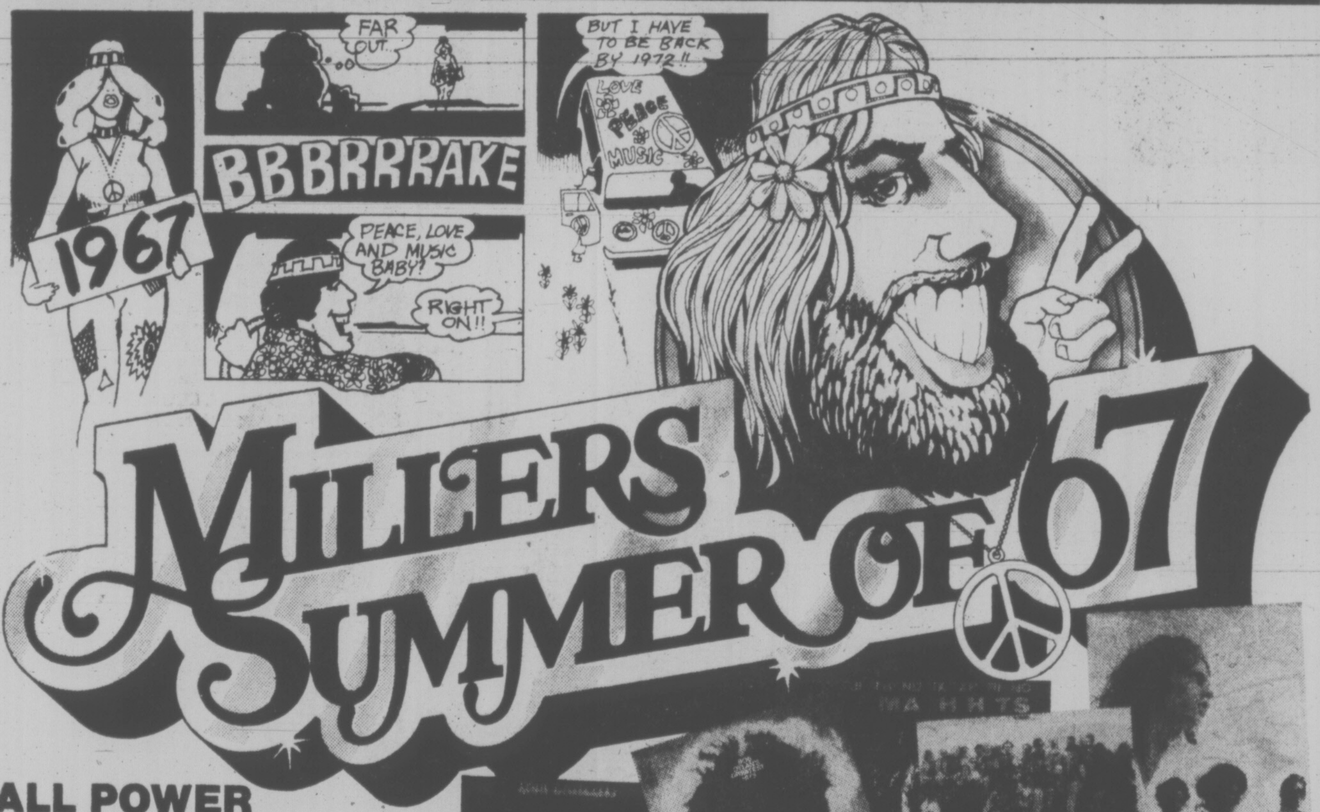

ALL POWER TO THE PRICES

HAIR RAISING VALUES!!

THE BEST SOLD GOLD LP'S OF 67

1.	Sgt. Peppers Lonely Hearts Club Band	$4.63	6.	In a Gada Da Vida — Iron Butterfly	$4.23
2.	Bob Dylan's Greatest Hits	$4.93	7.	Dr. Zhivago — Soundtrack	$4.63
3.	Smash Hits - Jimi Hendrix	$4.23	8.	The Best of the Beach Boys	$4.63
4.	Sound of Music - Soundtrack	$4.83	9.	The Worst of the Jefferson Airplane	$4.63
5.	Best of the Lovin' Spoonful	$4.53	10.	The Doors 13	$4.23

BE-IN ON IT

BLOW YOUR MIND, NOT YOUR WAD!

TODAYS HITS AT PSYCHEDELIC PRICES!!

$4.23
Endless Flight — Leo Sayer
Carolina Dreams — Marshall Tucker Band
C.S.N. — Crosby, Stills & Nash

$4.63
Book of Dreams — Steve Miller Band
Diamatina Cocktail — Little River Band
Beatles Live at the Hollywood Bowl
I'm In You — Peter Frampton
Rocky — Soundtrack
Freddy Fender's Greatest Hits

$4.93
Deceptive Bends — 10 CC
My Way to Rock — Burton Cummings
Little Queen — Heart

MIDNIGHT MADNESS
FRIDAY 9 p.m. to 2 a.m.
ALL DOMESTIC ALBUMS (singles) $4.83
ALL IMPORTS, TAPES AND CASSETTES (singles) $5.83
COME TO MILLERS FRIDAY NIGHT WHEN RECORD-BUYING BECOMES AN EXPERIENCE YOU'LL REMEMBER
SALE CONTINUES THROUGH UNTIL TUESDAY CLOSING

AND REMEMBER! LIMITED QUANTITIES ON SOME ITEMS!

Millers
MORE THAN MUSIC
• 726 Yates Street Mall 388-6295
Open Mon.-Sat. 9:30-6 and Fri. 'til 9

CHARGEX
Financing Available
6-24

PATIO-DAYS WITH DOMAN'S

MAKE THIS SUMMER AN OUTDOORS SUMMER SOMETHING DIFFERENT FROM DOMAN'S

Precast Barbeque Reg. $299 **$265**

Concrete Circular Patio Table Reg. $195 **$179**

Deluxe Barbeque Pit with Serving Slabs Reg. $379 **$330**

"BABY-BARN" Storage Sheds

We have 2 of these attractive 8'x8'x8' all wood, vinyl-coated plywood sheds left. A real acquisition to your home.
You Save $100 on these

Reg. $299 **$199** Each

LIVEN UP YOUR PATIO WITH 1x6 PRE-SHAPED RAILS

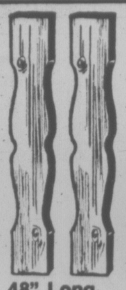

Ideal for Gates or Shutters, Too

36" Long 1.25 each or 48" Long 1.50 each

A PATIO IS A GREAT IDEA

Let us help you plan your own special outdoor living centre.

Low Prices on Concrete Slabs

2x8x16	38¢ each
2x12x12	55¢ each
2x12x16	68¢ each
2x24x24	2.79 each
2x24x30	3.10 each
2x18x18	2.98 each

EXPOSED AGGREGATE

12x12 St. Bernadine

Screen Blocks 75¢

Standard Concrete Bricks 15¢ each

Highlight those planters or Flower Beds with CRUSHED WHITE ROCK 1.88 Per 50-lb. bag

"DUCAN" SUNDECK COATING

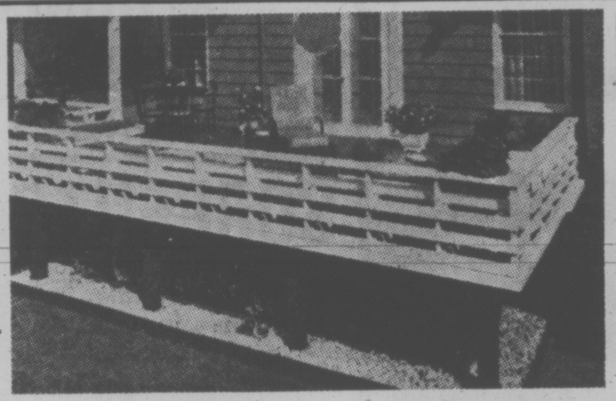

The Ducan sundeck coating kit covers approximately 200 sq. ft. and contains 2½ gals. Neoprene, 2½ gals. Hypalon, 1 gal. Thinner, 1 bag Chips.

GREEN SLATE GOLD ALL FOR 59.95

WE ALSO STOCK "TUFDECK" COATING — N.H.A. APPROVED 11.88 Gal.

LUMBER

CEDAR LUMBER

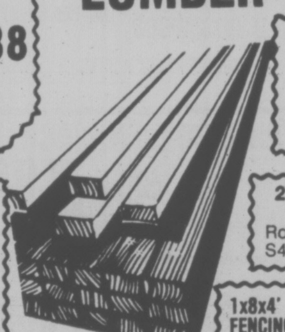

FIR/HEM SHORTS
1x2x6' ..... 19¢
1x4x6' ..... 25¢
2x3x6' ..... 38¢
2x4x6' ..... 42¢

ECONOMY STUDS 2x4x8 Useful for so many things 2.88 BUNDLE OF 10

1x6 FIR SHIPLAP $11 100 Lin. Ft. RANDOM LENGTH ONLY

FENCE PICKETS 1x4x3' 1.95 BUNDLE OF 10

SPRUCE SHORTS
1x3x6 30¢ each
1x4x6 40¢ each
2x4x6 75¢ each
2x6x6 89¢ each

SANDED ONE SIDE
1x3x6 .. 40¢
1x4x6 .. 59¢
1x6x6 .. 89¢
1x8x6 . 1.95

1x8 SUBURBAN CHANNEL SIDING
4' LONG 1.95 BUNDLE OF 4
6' LONG 2.75 BUNDLE OF 4

2x4 CEDAR 6' LONG
Rough 70¢ ea.
S4S ... 89¢ ea.

1x8x4' FENCING BOARDS 65¢ ea.

FEW BUNDLES LEFT 1x12 ECO BEVEL SIDING
3' LONG 1.10
4' LONG 1.39
4 PIECES TO BUNDLE

Outdoor Wood: the economical, life-long building material for your backyard projects.

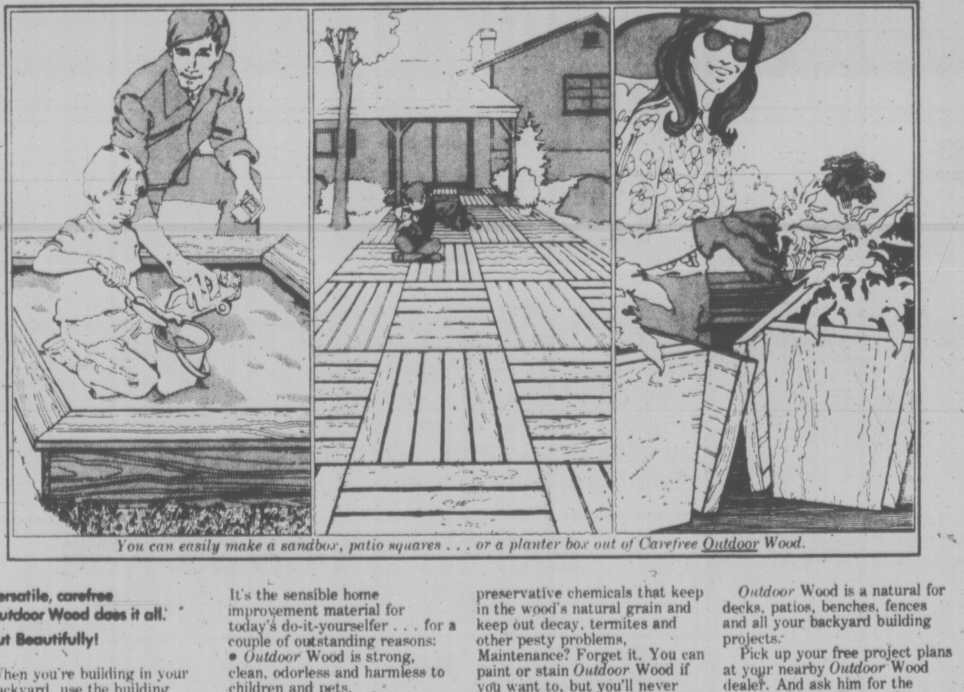

You can easily make a sandbox, patio squares . . . or a planter box out of Carefree Outdoor Wood.

Versatile, carefree Outdoor Wood does it all. But Beautifully!

When you're building in your backyard, use the building material that looks out for your budget while it protects itself from decay and termites.

Use *Outdoor*™ brand wood.

It's the sensible home improvement material for today's do-it-yourselfer . . . for a couple of outstanding reasons:

- *Outdoor* Wood is strong, clean, odorless and harmless to children and pets.
- It protects itself against the weather and the termites.

Outdoor Wood is pressure-treated with Wolman® preservative chemicals that keep in the wood's natural grain and keep out decay, termites and other pesty problems. Maintenance? Forget it. You can paint or stain *Outdoor* Wood if you want to, but you'll never have to. The special treatment gives it a light green color that weathers to a natural pleasing tone.

Outdoor Wood is a natural for decks, patios, benches, fences and all your backyard building projects.

Pick up your free project plans at your nearby *Outdoor* Wood dealer. And ask him for the literature that tells you the inside story of *Outdoor* Wood. It's free, too.

Wolmanized Pressure-Treated Lumber

OUTDOOR WOOD™

1x6 2x6 2x4 4x4 Carried in stock

STORE HOURS: MONDAY-FRIDAY 8:00-5:30 SATURDAY 8:00-5:00

DOMAN'S

280 BAY STREET (By the Bridge) 386-2151

6-24

BEFORE THE JUDGE

A 31-ytear-old Duncan area man who pulled a "drug ripoff" only to be caught by an insistent taxi driver was found guilty by Judge Blake Allan in provincial court Thursday of theft over $200.

Robert Earl Reynolds, of 1881 Maple Bay Road, was found guilty after a one-day trial and Allan ordered a presentence report for July 12.

Joseph Thwaite, a driver for Victoria Taxi, testified that he picked up Reynolds and 18-year-old Roy Werner at about 11:30 p.m. on March 31 and took them to Werner's residence at 22:3 Arbutus.

From there, Thwaite drove the men to a house at Suffolk and Dalton in Esquimalt, where Reynolds appeared to enter a house.

After a lengthy wait, Thwaite told Werner to go in to look for Reynolds because the meter had run up to $15. When Werner didn't return promptly, Thwaite went into the house and found Werner, who said he couldn't find Reynolds.

When Thwaite asked if he had been ripped off for $20, Werner replied: "What are you worried about? I got ripped off for $240."

Thwaite said that he broadcast a description of Reynolds over the two-way radio at about 1:30 a.m. and also went to the Victoria city police station to lodge a complaint.

Later that morning, Thwaite continued, he went to Coffee Mac's restaurant at 617 Gorge Road East for breakfast and a fellow cab driver advised him that the person he was looking for was sitting in another section of the restaurant.

Thwaite checked and then called police, who arrested Reynolds.

Werner testified that he met Reynolds at the Halfway House beer parlor that day for the first time. Werner said he had been paid that day and went back to his residence with Reynolds in order to give him $240 "to buy pot to try to sell it." He said that it was his understanding that Reynolds went into the house at Suffolk and Dalton to get the marijuana.

In making his decision, Allan said he believed Werner's story, although the judge said he did not like the purpose for which Werner gave Reynolds the money.

Crown counsel Richard Law said Reynolds had $188.02 on him when arrested and made application for restitution to Werner, which Allan granted.

Law recited a criminal history for Reynolds which included convictions for possession of LSD and heroin, taking auto without owner's consent, two counts of breach of bail, false pretences, escaping lawful custody and having a blood-alcohol content over .08.

The last conviction came Dec. 21, 1976, and Reynolds was fined $400 and also placed on 18 months probation when he was sentenced Jan. 31 of this year.

★ ★ ★

Kenneth Brian McKee, 21, of 477 Lampson, was denied bail by Judge William Ostler after he was charged with impaired driving and having a blood-alcohol reading over .08 per cent earlier Thursday morning.

★ ★ ★

A 23-year-old man will have to do 20 hours of community service work because he attacked a taxi driver over a $2.20 fare.

Brian Martin Aubry, of 3060 Donald, pleaded guilty to a common assault on Frank Chan and received a suspended sentence and four months' probation as well as the service work.

Court was told Aubry called a cab at about 12:30 a.m. May 11 from the Colony Motor Inn to his residence, where he wanted the fare charged to his mother's charge card. When Chan said the taxi firm did not honor the card, a dispute arose and Chan was struck with a fist and a foot, Mulligan told Ostler.

★ ★ ★

Ostler, in granting bail to a 17-year-old, ordered a 10:30 nightly curfew in addition to a $750 surety.

Mark Russell Green, of 1702 Duchess Place, was charged with breaking and entering.

The charge arose after Colwood RCMP apprehended a man at 3:30 a.m. Thursday inside the Mountain Hideaway Shell service station, 2892 Trans-Canada Highway.

Green was remanded until next Thursday for election of trial method and possible plea.

★ ★ ★

Gerald Brune, 38, of 271 Cadillac, currently serving 28 days' default time instead of paying $750 in fines for impaired driving and refusing a breath test demand, had another 14 days tacked on by Ostler after changing a plea to guilty on his third charge of impaired driving.

Court was told that on April 25, Brune pulled out abruptly from the shoulder of Sooke Road, almost colliding with an RCMP car.

Brune's first conviction for impaired driving was Oct. 27, 1971, in Victoria, when he received a 21-day sentence. He was fined $750 or, in default, 28 days, on Dec. 31, 1976, for impaired driving and refusing a breath test demand.

★ ★ ★

Fined for having blood-alcohol contentes over .08 were William Winnington Ingram, 67, of 2277 Amherst, $500; and Michael John Cassels, 18, of 3970 Wolsey Place, $100.

Connection Investigated

BANGKOK (AP) — Police are investigating a suspected Bangkok-Canada marijuana connection following the seizure of a large cache of the substance packed in hollowed-out plywood boards.

Police said two Americans were arrested Tuesday after dogs sniffed out about 500 pounds of marijuana at a warehouse here. The marijuana— stuffed into the plywood—was to be sent to Vancouver by sea, the officials said.

The two Americans have been charged with possessing narcotics and attempted smuggling. Police identified the duo as Robert Louis Shapiro and Robert Wayne Barker.

SAANICH RECREATION GORDON HEAD RECREATION CENTRE & POOL

1744 FELTHAM RD.
PHONE: 477-1871

SUMMER SWIMMING PROGRAMME

REGISTRATION JUNE 27th, 1977 FROM 10 A.M.-3 P.M.

SCHOOL AGE CLASSES 6 YEARS AND OVER

INSTRUCTIONAL CLASSES OFFERED— PRE-BEGINNER THRU SENIORS

SESSION
1 July 4th-July 15, 1977
2 July 18th-July 29th (Register week of June 27th)
*3 August 2-August 12, 1977 (Register week of June 27th)
4 August 15th-August 26th (Register week of June 27th)

10 Sessions Monday to Friday for 2 weeks commencing at 10 a.m. daily.

COST: 10—½ hour classes $10.00
10—50 min. classes $16.50

*Note: Session 3 is short 1 class Holiday August 1st. Cost: $9.00

LADIES' WATER EXERCISE AND INSTRUCTION

Session dates the same as above. 6 ½-Hour classes Monday, Wednesday, Friday for 2 weeks, 9-9:30 a.m. or 9:30-10 a.m. $10 per session. The third session $8.50.

PRE-SCHOOL CLASSES 4-6 Years

Session dates the same as above. 6 ½-Hour classes Monday, Wednesday, Friday, 9-9:30 a.m. and 9:30-10 a.m. $6.00 per session. The third session $5.00.

LEVELS OFFERED TO SCHOOL AGE CHILDREN ARE AS FOLLOWS
PRE-BEGINNER — PRE-JUNIOR — JUNIOR — PRE-INTERMEDIATE
INTERMEDIATE — PRE-SENIOR — SENIOR

6-24

Special Offer!

1977 TOYOTA "CANADIAN"
ONLY $2995.00

- Bucket Seats
- 4-Speed Transmission
- Electric Rear Defogger

Limited Quantity Available!

S&H SAUNDERS & HITCHMAN LTD.

D01751A

2040 Cadboro Bay Rd.

"The Service After Sales People" at Fort & Foul Bay

Gov't Denies Davey Probe Over Influence Charges

OTTAWA (CP) — Two federal cabinet ministers denied Thursday that Senator Keith Davey is being investigated by the RCMP for possibly using his influence in government to make money.

"No," Justice Minister Ron Basford told the Commons in reply to questions by Tom Cossitt (PC—Leeds).

"No," repeated Solicitor-General Francis Fox.

Cossitt and a fellow Progressive Conservative, Ray Hnatyshyn (Saskatoon - Biggar), raised the matter in connection with Davey interests in Bluewater Raceway Associates Ltd. and Hydroculture Luwassa, a privately-owned Canadian company which grows plants without soil.

Cossitt described Davey—Liberal party campaign director— as a close confidant of Prime Minister Trudeau. Cossitt asked whether the RCMP is checking to see if the senator has violated a Criminal Code law that forbids public servants from using their influence for private benefit.

Davey still owns shares in the racing company, and the government revealed last week that he had discussed the company's affairs with agriculture department officials responsible for parimutuel betting.

The company was refused an application for racing dates in 1974 but was granted 19 of 91 dates applied for in 1975.

Earlier this week, Davey told the Senate that his ownership of Bluewater lasted only the summer of 1975. He said there was no question he would be responsible for getting licences for the firm.

Basford said it is contrary to government practice to say who may or may not be under RCMP investigation.

But because of innuendo raised by Cossitt's question, he had decided to answer. Davey was not under investigation.

—Earlier, Hnatyshyn asked whether Davey's involvement in the two companies violated public service conflict-of-interest rules.

Basford replied that he found Hynatyshyn's question full of innuendo and "totally reprehensible." It ignored the basic tenets of the Bill of Rights, which guarantees citizens the right to due process of law.

In the Senate, Davey said stories of his connections with the two companies represented a "McCarthy-like attack" on him.

★

Superintendent Was Questioned

OTTAWA (CP) — RCMP last year sent a superintendent to ask Chief Supt. Donald Cobb about his role in an illegal raid by three police forces in 1972, Solicitor-General Francis Fox said Thursday.

Fox said in the Commons that Cobb, who later pleaded guilty to ordering a raid on a left-wing Montreal news agency without warrant "was asked for all the information he had in his possession concerning the raid."

In reply to questions from NDP leader Ed Broadbent, Fox said the superintendent was delegated by RCMP Commissioner Maurice Nadon "to conduct an investigation."

Broadbent then referred to a report in the Vancouver Sun which quoted Cobb as saying in an interview: "It was the press that indicated that an investigation was being made. In actual fact what I received was a request to report to the best of my knowledge what occurred."

Broadbent said the person who authorized the raid was asked to prepare a report on the raid. "The person who authorized the riad has denied that there was an investigation."

He asked Fox to clarify the matter.

Fox said it was a question of terminology.

The important point was that the RCMP co-operated with Quebec in an investigation that led to charges against three police officers including Cobb. They were given an unconditional discharge after pleading guilty.

Broadbent, said it had become clear that former RCMP commissioner W. L. Higgitt withheld information about the raid from former solicitor-general Jean-Pierre Goyer in 1972.

Answering questions from Broadbent, Fox said a public inquiry into the relationship between the solicitor-general's department and the RCMP was within federal jurisdiction. But cover-ups or criminal activity were matters for the appropriate provincial attorney-general.

Earlier, Joe Clark, Progressive Conservative leader, was refused unanimous consent to move a motion calling upon Prime Minister Trudeau to reaffirm that cabinet ministers are responsible for their subordinates.

Clark asked Fox three times whether the Montreal raid had been prompted by suspicion that an aircraft would be hijacked in 1972 to mark the second anniversary of the 1970 October crisis.

Each time Fox replied that neither Goyer nor senior RCMP officials were aware an illegal raid would take place.

Rattles Must Pass Safety Test

OTTAWA (CP) — Amendments to regulations governing the design and construction of baby rattles, developed after the suffocation deaths of two babies several months ago, were announced Thursday by the consumer and corporate affairs department.

Under the new regulations all rattles must pass a test to ensure that no part of it can project into an infants throat, a news release said.

A dangerously designed rattle is defined by the department as being one, in whole or part, which can enter the mouth of an infant to a depth of 30 mm (slightly more than one inch), and may cause suffocation or vomiting. Rattles also must be made to ensure that components which could present similar hazards are not removable.

In Washington, the U.S. Consumer Product Safety Commission is considering similar action.

THE CORPORATION OF THE DISTRICT OF CENTRAL SAANICH

WATER RESTRICTIONS

Effective immediately and until further notice, Central Saanich is imposing watering restrictions as follows:

Odd numbered houses may water only on **odd** numbered days.

Even numbered houses may water only on **even** numbered days.

Your co-operation is requested to prevent the necessity of more stringent regulations.

G. L. Rogers,
Municipal Superintendent.

'78 FORD COURIER
A tough new way to go truckin'

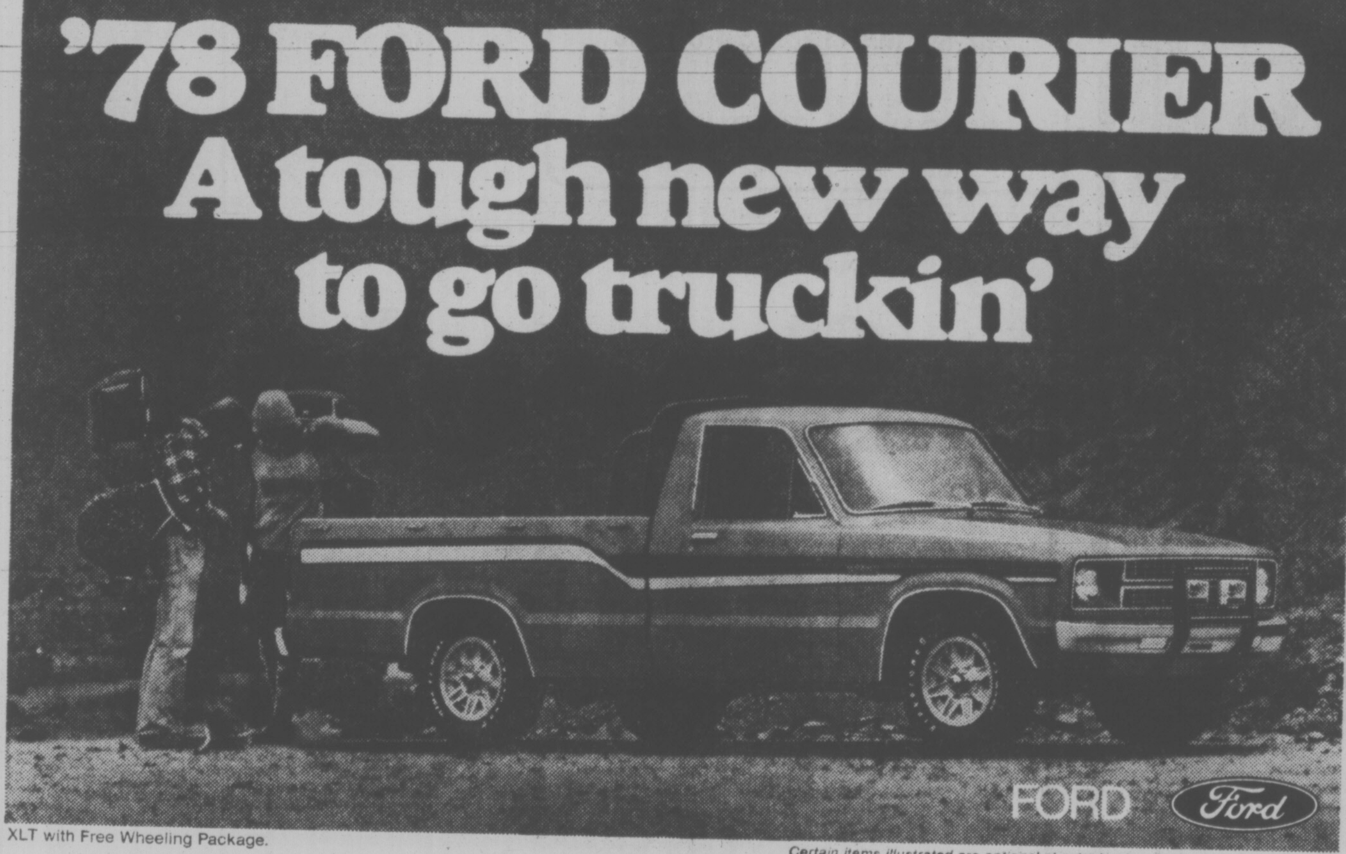

XLT with Free Wheeling Package.

Certain items illustrated are optional at extra cost and some are dealer installed.

Unsurpassed gas mileage 46/32 mpg!

Based on Transport Canada approved test methods no other pickup in Canada currently has better gas mileage ratings than Courier. With the 1.8 litre engine and standard 4-spd. trans., the Courier was rated at 46 mpg highway and 32 mpg city. Your mileage may vary depending on how and where you drive, truck's condition, and optional equipment.

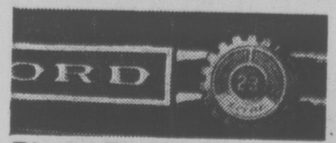

Biggest Engine. Courier's optional 2.3 litre engine is the largest available in any compact pickup. Efficient OHC design.

Courier XLT proves a tough truck can be good looking and comfortable, too. Courier XLT exterior features include: bright grille • bright windshield, rear window, drip rail and wheel lip moldings • deluxe wheel covers • XLT insignia • dual accent pin stripes.

New Interior. The standard Courier is remarkably well-appointed and comfortable with surprising stretch-out space. Smooth, long wheelbase riding comfort.

New 7-ft. Box. Now Ford Courier gives you a choice of the standard 6-or optional 7-ft. box. Both with longer wheelbases than last year.

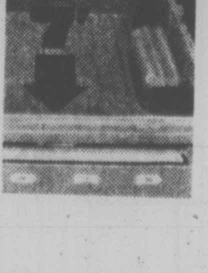

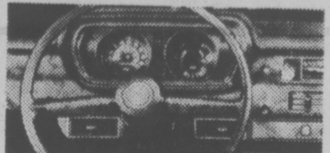

More XLT Refinements and instrumentation include: woodgrain vinyl applique on steering wheel and instrument panel • bright instrument cluster surround • temperature gauge and ammeter.

Cast Aluminum Wheels. Four aluminum wheels and RWL tires are hot additions for that "sporty" look with wide (70 Series) tire performance.

5-Speed Overdrive. Economical 5-speed option has a smooth throw for fast, easy shifting.

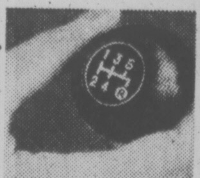

Soft Ride Option. The '78 Courier's ride is even smoother with popular Soft Ride package. (Includes 3495-lb. GVWR.)

Trailer Towing Tough. The new Courier is now rated to haul popular Class I trailers (up to 21 sq. ft. frontal area) with optional 2.3 litre engine and standard GVWR.

See Courier at your Ford or Mercury Dealer Today!

MERCURY
FORD

PANELLING CLEAN-UP

Prices effective 'til July 2 or while quantities last.

THE PRICE IS LOW BUT THE QUALITY IS HIGH!

These are all No. 1 Panels which have to be cleared out to make room for our Fall Arrivals!

SORRENTO
The ever so popular line that comes in
RUSSET PECAN
ROSEWOOD
LEOPOLD ROSEWOOD
ALL 4.95 PER SHEET
THESE ARE REG. 6.45

MANDARIN ROSEWOOD
The rich look with the low price.
Reg. 6.45 Per 4'x8' Sheet SALE 4.65

For the Slightly Rustic Look.
PLANKED OAK or PLANKED PECAN
Reg. 6.45 Per 4'x8' Sheet SALE 4.95

ALPINE GOLDEN BIRCH
REG. 5.85 per 4'x8' Sheet SALE 4.95

BARCELONA BARK Looks Real
Reg. 5.95 Per 4'x8' Sheet SALE 4.95

SAVE UP TO 60%
OFF REG. RETAIL SQ. YD. PRICE

CARPET ROLL-END CLEANUP

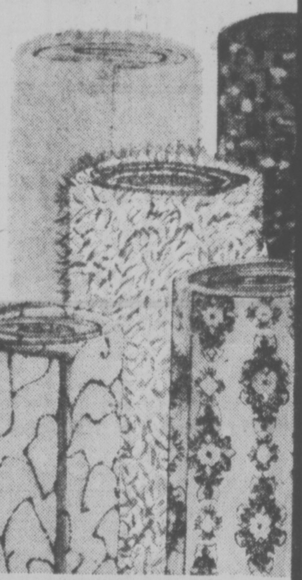

A super selection of quality carpet. The Price is Low But the Quality is High. Your choice of Saxony — shags — Plush — Level Loop. 9x12 up to 30x12 — Poly Wrapped Ready to Take Home.

EXTRA SAVINGS FOR EASY HOME CARE

VEGA — 100% PURE VINYL FLOOR TILES
Hardwearing — easy care.
12"x12"
Reg. 49¢ SALE 39¢ sq. ft.

VINYL RUNNER.
27" Wide — Clear, Gold or Green
Reg. 66¢ lin. ft. SALE 49¢ lin. ft.

LUMBERWORLD

3955 QUADRA ST. 479-7151

ONE BLOCK SOUTH OF McKENZIE
master charge
CHARGEX
OPEN 6 DAYS A WEEK FRIDAY 'TIL 8 P.M.

6-24

Jail Death Funerals Begin

Times News Services

SAINT JOHN, N.B. — A shroud of uncertainty hovers over this city as officials continue to gather evidence to determine the cause of a fire that took the lives of 20 prisoners Tuesday night at the cith hall jail.

As police and fire officials question witnesses, families of the dead are grimly reminded of the tragedy.

Eight funerals are to take place today, seven Saturday and one Sunday. Dates of the other four have not been announced.

The youngest of the dead was a high school student who graduated this year from Simonds High School. Among the older were a Korean war veteral and two Second World War veterans.

Another reminder Thursday was a false alarm at the St. John county jail when dust from sandblasting of the building drew fire trucks to the scene to investigate. The jail experienced three firs last week, but there were no deaths.

"I guess everybody's uptight about jails," said District Fire Chief Winston Todd.

Police in Prince Albert, meanwhile, identified Glenn Dreaver, 23, and Richard Basiove, 25, both of Saskatoon, as the two prisoners who died Wednesday following a disturbance at the provincial correctional centre.

The disturbance at the medium - security institution, which houses more than 300 prisoners, began Tuesday night and ended 12 hours later when the second of two guards held hostage was led to safety by a prisoner.

Twenty-two other prisoners were sent ot hospital suffering from drug overdoses. Two remain in hospital today — one reported in serious condition.

Family Planning Stalemate

OTTAWA (CP) — Health Minister Marc Lalonde and his provincial counterparts reached agreement on a wide range of issues during a two-day meeting, but consensus on the thorny issues of family planning and abortion eluded them for the second year in a row.

Lalonde and Quebec Social Affairs Minister Denis Lazure also reached a stalemate Thursday on proposed social services legislation, which would expand federal cost-sharing in health and social services.

Lazure wants cash grants with no strings attached, which Lalonde rejected because social services had not reached the same level of sophistication among the provinces and the less experienced needed five years of cost-sharing to iron the wrinkles out of their programs.

5-ACRE RANCHETTES
IN SAANICH
- WITHIN 5-MILE CIRCLE
- READY TO BUILD ON
- 7 LOTS TO CHOOSE FROM
- $56,000-$73,000

COASTLAND ESTATES
479-2150 479-9486
6-24

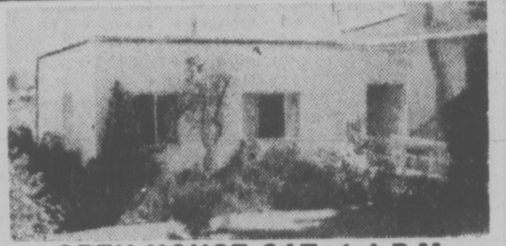
OPEN HOUSE SAT. 1-4 P.M.
823 ELLERY
$39,500
Nice, clean 2-bedroom home with full basement, separate garage, stove and fridge, etc. Presently vacant, owners say must be sold, name your down payment.
Emil Izik — 598-8289
6-24 Izik Homes Realty

OPEN HOUSE — BY OWNER
Saturday and Sunday 1-6 p.m.
903 DUNN AVE.

Moving must sell this lovely 4-bedroom home. 2 bedrooms on the main floor, and 2 in the basement, large living room with brick fireplace, bright kitchen with eating area, sundeck, garage and lots of parking space. Beautiful 60x120 ft. lot on quiet street, low taxes. Close to Town and Country shopping centre. Make an offer! Phone 385-8179. No agents, please.

WOULD YA LOOK AT THIS!

If your family needs a home to love and space to grow, don't miss seeing this fine Colwood home. 3 bedrooms, fireplace, dining room, breakfast nook and full basement. Owner transferred so try your offer on $55,900. MLS. 23857.
GAIL DEINES
388-4455 382-0942
Century 21 REAL ESTATE
J. D. BOSDET LTD.
6-24

OPEN HOUSE
1423 Hampshire
SAT. and SUNDAY, 2-5 p.m.
TUESDAY 6-8 p.m.
Oak Bay character home close to Village and Activity Centre. Comprises almost 3,000 square feet of quality living. Four bathrooms, 4 bedrooms (master en suite), 4 fireplaces, delightful sunroom. Formal dining room, den, finished basement. Mature trees. 2-car garage. A delight to show. Your Host: -
ANNE BOHER 598-1665
Realtor CANADA TRUST
2252 OAK BAY AVE.
6-24

Village Oaks
CONDOMINIUM HOMES — 2125 OAK BAY AVE.
OPEN TO VIEW MON.-SAT. 1:30-4:30
(EXCEPT HOLIDAYS)
1 ONLY
Luxury 2-bedroom, bright suite facing south-west with lots of sun and view of lawn and gardens. This ground floor unit is priced to sell now at
$69,000
Whyte & Gower
Oak Bay Properties Ltd.
2227 Oak Bay Avenue
5-28 CALL ART BEDFORD — 592-2407

ARDMORE — 2-STOREY CEDAR
- approx. 1700 sq. ft.
- almost ¾ acre rural
- all cedar exterior
- all wood thermo windows
- cedar decks off L.R., D.R.
- brick fireplace in L.R.
- skylites in studio and family
- oak kit. cabinets
- large laundry area
- large open stairwell
- extensive cedar inside
- close to golf and rec.
- close to airport/ferries
- asking $88,500

CALL OWNER AT 595-1871
6-24

MUST BE SOLD
Owner will look at offers
OPEN HOUSE
2203 BRADFORD AVE., Sidney
Sat. 1-4 p.m. Sun. 1-4 p.m.
656-6509 ART MAUGER 656-6509
Gordon Hulme Ltd. 656-1154
6-24

Available Immediately
626 ESQUIMALT RD.
Deluxe Warehouse Units
from 1000 to 1800 sq. ft.
Priced from $48,000
Ideal Location — Excellent Exposure
Suitable for:
- Warehousing
- Distribution
- Auto Service and Parts
- Manufacturing
- Storage
- Retail Sales

For further information contact
386-3124 J. S. COLWELL 479-4670
SEASPRAY PROPERTIES LTD.
6-24

CORDOVA RIDGE
OPEN HOUSE SAT., 1:30-4 P.M.
4901 SEARIDGE DRIVE $82,500

Choice area of Cordova Bay with underground services, curbs, SEAVIEWS, TOWERING ARBUTUS, and magnificent DOGWOODS. Delightful three-bedrm. home of nearly 1,400 sq. ft. on main. Recently redecorated. Feature fireplace wall in LR, built-in TEAK cabinet in DR, sunny kitchen with eating area. Master bedrm. with en-suite. Must be Sold! Listed to sell at $82,500. June 30th possession. MLS.
DFH
PHIL WARREN
477-7291 Anytime
D.F.H. Real Estate Ltd. 5-27

WATERFRONT — $97,900
OPEN HOUSE SAT., JUNE 25, 1-4
224 PORTSMOUTH
(Near Royal Roads)

This beautiful contemporary 4-bedroom home on a spectacular view waterfront lot located in one of Victoria's most prestigious areas has almost 1800 sq. ft. Elegant formal living and dining areas with glass screened fireplaces, recreation room with fireplace, gym-size kitchen, full expensive carpeting and professional landscaping. A perfect home for family living and entertainment.
IN ATTENDANCE: GLENN NICHOLLS, 598-7689, or
Lansdowne Properties, 592-2431
6-24

Villa Royale
OPEN TO VIEW WED.-SAT., 1:30-4:30 (TERRIFIC LOCATION
964 HEYWOOD AVE. LEASEHOLD ESTATE BEACON HILL PARK)
PRICED FROM $24,500
Whyte & Gower
Oak Bay Properties Ltd. 592-2407 2227 Oak Bay Avenue
6-3 CALL LORETTA HOGARTH, 382-1414 or 592-3537 ANYTIME

OPEN HOUSE • SAT. and SUN. 2-4:30
1511 SHORNECLIFFE
2-Bdrm bungalow in quiet area. Large beamed-ceiling living room with fireplace and bay window. Living and dining rooms professionally decorated. Large kitchen with breakfast nook, 4-pce. bathroom, laundry room, separate garage plus patio.
Offered at $59,000 By Owner, 477-6244

1480 GARNET
Luxury Townhouses

OPEN DAILY 1-5 & 7-9
All 3 Bedroom Homes
All With Basements
Priced From 59,900
McKenzie near Shelbourne
FOLLOW OUR SIGNS
Joe Manton
382-5211
RIM ROBERTS INVESTMENTS & MANAGEMENT LTD
702 1175 DOUGLAS 388-6691
QUALITY BUILT BY
ASKE CONSTRUCTION LTD.

OPEN HOUSE SAT. 1:30-4
2839 RONALD RD.

Five bedrooms, rec room, workshop and 2½ bathrooms in this 1700 sq. ft. family home. Lovely lot, good view. Priced to sell at $62,500. Six years old. MLS.
Century 21 REAL ESTATE
AL TASSIE
388-4455
384-9069
J. D. BOSDET LTD.

"THE BUY OF THE WEEK"
A TOWNHOUSE
OPEN HOUSE
SATURDAY 2:00-4:00
Come and see No. 102—1611 Belmont Avenue. Just 1½ years young. Set in a real nice area by Stadacona Park and cared for by a professional gardener. Just seven of these units and the owners take pride in them. 1½ baths, 2 bedrooms with large double cupboards. Living room with a raised hearth fireplace and dining area. Bright cabinet kitchen with stove and fridge and plumbed for a dishwasher. Basement with rec room or 3rd bedroom. Work area and plumbed for washer and dryer. Undercover parking. Reduced to $49,900 with quick possession. Owner may consider a rentable house in good condition in trade or may carry a 2nd mortgage. An outstanding buy.
Call FRANK CARR, 385-9765
CHARMAN PACIFIC REALTY LTD.
6-24 Courtesy to other agents

OPEN HOUSE
1694 Brousson
(Close to Junction, Ash and Torquay)
SATURDAY 2-5
Brand new 3-level split, 3 bedrooms, 3 bathrooms, 2 fireplaces. In area of executive homes. Shake roof. A gem of a house! $83,900.
595-5131 ANNE BOHER 598-6838
Realtor CANADA TRUST
2252 OAK BAY AVE.

OPEN HOUSE
SAT., JUNE 25th 1:30-4:30

3/4 bedroom, 2 bathroom home on a ½-acre lot in Colwood. Come see it Saturday. Follow arrows off Wishart to 505 SALTON.
Western HOMES LTD.
TERRY SMOLLETT
386-3494 (24 hrs.)
6-24

HIGH QUADRA — $61,900
BY OWNER — OPEN HOUSE
Thurs. & Fri. 7-9 p.m.
Sat. & Sun. 1-7 p.m.

3371 LINWOOD AVENUE
3 bedrooms, L.R., D.R., 1½ bath, 2 fireplaces, large rec. room, 1,900 sq. ft. finished, attractive lot, close to all services, early possession.
386-1666
6-23

OPEN HOUSE SAT. and SUN. 2-5 p.m.
3035 EARL GREY ST.

Two-bedroom, character home in quiet area of Gorge. New wall-to-wall carpet, separate dining room, full basement. Low down payment to qualified buyer. Absolute mint condition. $54,900.
595-5131 RUTH STIRLING 385-4223
Realtor Canada Trust
2252 Oak Bay Ave.
595-5131
6-24

OPEN HOUSE
SATURDAY 1:30-4:30
3546 SAVANNAH AVENUE
This new listing is offered at an unbelievable price. Full basement with drive-in garage. Two bedrooms and den on main with third bedroom upstairs. Several quality features such as oak flooring, leaded glass windows, etc. Well landscaped lot with seclusion in the back yard. Asking $58,900.
388-4271 TED RADWAY 477-6176
J. H. Whittome Co. Co.
6-24

OPEN HOUSE
New Duplex — 604-606 Mary Street
Fri.-Sat. June 24, 25
1:30-4:30 P.M.
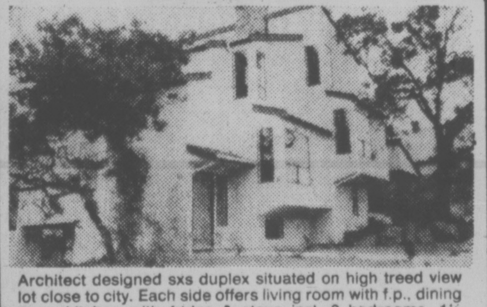
Architect designed sxs duplex situated on high treed view lot close to city. Each side offers living room with f.p., dining area, kitchen with fridge & stove incl. 2 bedrooms, 1½ bathrooms, utility off kitchen, finished basement area. Carport & sundeck. Asking price $122,000 — but offers invited.
S. Fioritti Constr. Ltd. 658-5356

SIDNEY — $56,000
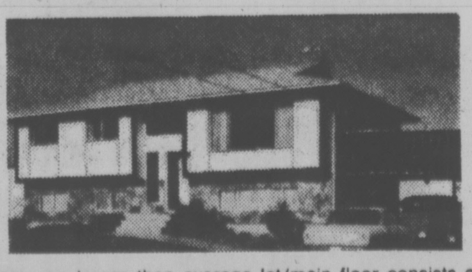
Home on larger than average lot/main floor consists of 1,240 sq. ft., 3 bedrooms, 1½ baths, kitchen with eating area, dining room, living room with floor-to-ceiling stone fireplace. Lower level completely roughed in for family room, rec room and 3rd bath. MLS 22354.
DARLENE PEDERSEN
656-3924 656-1881
MONTREAL TRUST
6-24

Homosexuals Keep Secret As Well as Anyone—Union

OTTAWA (CP) — The Public Service Alliance of Canada (PSAC) said Thursday in a brief to the government "there is no evidence that homosexuals have been seduced or blackmailed into revealing state secrets any more than, if as much as, hetrosexuals."

The brief to Allan MacEachen, Privy Council president, criticized what the PSAC described as inordinately restrictive security clearance requirements.

It follows a decision by the armed forces Tuesday to fire a lesbian private because, it was explained, the forces do not permit homosexuals for several reasons, including the possibility they are open to blackmail.

Pte. Barbara Thornborrow, who joined the armed forces in Cornwallis, N.B., 16 months ago, is a civilian today.

The PSAC said some government departments require security clearance for all employees, regardless of whether they have access to sensitive or confidential information.

"This blanket approach . . . is potentially hazardous to those employees who would not handle or have access to the classified material which a segment of his employing department may encounter.

"Regardless of the non-sensitivity of the position, a security clearance would be mandatory and could possibly lead to an unjust termination of employment.

"For example . . . there is every reason to believe that the present security policy still regards homosexuals as risky and this attitude is unrealistic."

The union recommended that uniform security clearance guides be developed, "clearly separating those matters which fall under the heading of state or national security as it relates to the well-being of Canada with respect to its relations with other nations, and those matters which should be designated 'in confidence' for administrative purposes."

Brinco Leaves Montreal

MONTREAL (CP) — Brinco Ltd. will move its executive offices Oct. 1 to the Toronto suburb of Mississauga, company president and chief executive officer D. R. De Laporte announced Thursday.

De Laporte said Brinco's projects development division will remain in Montreal.

Following the announcement, a company spokesman said 20 executives will be transferred to Mississauga, while another 20 or 25 with projects development are to remain here. Some 30 or 35 clerical and management personnel are being dismissed.

The spokesman said Brinco "is doing its utmost to secure other employment for those who are to be dismissed. As well, they have been given three months notice and a generous severance settlement."

Asked if the move was connected to Quebec's current political climate, the spokesman said: "No."

MPP Sent to Jail For Keeping Silent

TORONTO (CP) — Ed Ziemba, New Democratic Party member of the Ontario legislature was sent to jail for six days Thursday for refusing to say where he got information that led to fraud charges against Abko Medical Laboratories.

Roderick Lewis, clerk of the legislature, said that serving a jail term did not make a member ineligible to hold a seat.

Judge Robert Dnieper of provincial court directed Ziemba to tell the court who had advised him that Abko and two of its officials allegedly defrauded the Ontario Health Insurance Plan of $20,000.

Ziemba had been called to answer questions during a preliminary hearing. When he refused, Brian Finlay, lawyer for Abko, asked for a jail term.

At that point Dnieper ruled that the question was irrelevant.

But later Mr. Justice Robert Steele of Ontario Supreme Court overturned his decision and ordered Ziemba to answer the question before Dnieper.

On May 13, Ziemba again refused to answer and was remanded until after the June 9 Ontario election to reconsider or go to jail.

Dnieper said if Ziemba changed his mind and wanted to answer the directed question, the judge would be available.

Ziemba will be in court again next Wednesday.

UIC Savings to Be Used To Aid Jobless—Cullen

By STUART LAKE

OTTAWA (CP) — Manpower Minister Bud Cullen pleaded with Progressive Conservatives and New Democrats Thursday night to give the government a chance to prove that its job-creation and job-sharing programs can work.

Under proposed changes to the Unemployment Insurance Act, the government is increasing the number of weeks a person has to work in order to collect jobless benefits. The number of weeks a person can collect the benefits also is being reduced.

Cullen says the savings to the government by reducing the amount of money paid to claimants will be used to create jobs, introduce job-sharing and retrain the unemployed.

Lincoln Alexander (PC—Hamilton West), the Conservative manpower spokesman, said his party is willing to go along with the job-creation program for a year. However he wants regular reports to Parliament on how the program is working.

But Alexander joined John Rodriguez (NDP—Sault Ste. Marie) in denouncing work-sharing plans.

Rodriguez said job sharing is a reminder of the 1930s and the Great Depression. Alexander said he was compelled to agree.

Cullen argued that the idea had merit and should be given a trail period. He said his officials had studied the European experience in job sharing and it was not the disaster it has been painted.

BRAND NEW $59,900
OPEN TO VIEW
SATURDAY 2-4 P.M.
484 MEREDITH CRESCENT

- 3-bedroom, 1½ bathrooms
- Living room with fireplace, separate dining room
- Ground level basement ideally suited for further development or small in-law suite
- Interurban Road to Dumeresq Cres. and follow arrows
- New MLS

In attendance:
JERRY DOWNER
658-8491 384-8075 Pager 344
PACE PROPERTIES LTD.
1640 Oak Bay Avenue 595-2413
6-24

OPEN HOUSE
SAT. and SUN.
1:30-4:30
4412 COLUMBIA DRIVE
GORDON HEAD

New, large, 3-bedroom, family home with many extras, double carport, teak cabinets. Electric heat with thermostat in each room, downstairs partially finished with partitions, wiring and heating installed. Double paved driveway. Plenty of room for expansion.

BILL MOSHER
652-2868 388-6275, Pgr. 2635
A. E. LEPAGE
WESTERN LTD. REALTOR
1091 HILLSIDE
386-6331
6-24

SAANICH FARM
OPEN HOUSE SAT. and SUN. 1-4
4865 TOWNSEND DRIVE

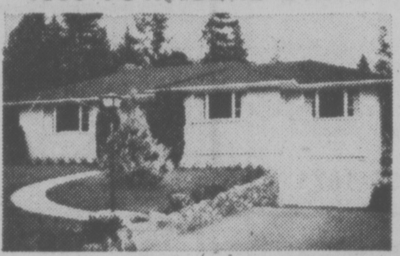

Come and see this beautiful home on 1.6 acres on a cul-de-sac. Backs onto Beaver Lake Park with its many riding trails. Home has 4 bedrooms and has been completely up-dated and has a good barn with corral for a riding family! Just reduced to $105,000 MLS 24145.

385-7721 DALE BRIGGS 592-3978

UPLANDS CLASSIC

This beautiful quality built family home has only had 3 owners and is in 'like-new' condition. Features a beautiful entry foyer with open staircase. Call today for a private viewing of this most attractive home offered at $137,500. MLS 20806.

385-7721 DALE BRIGGS 592-3978
Gardner Realty Ltd.
6-24

BEAUTIFUL.
PARK PACIFIC PRESENTS
DEAN PARK ESTATES
In a class by itself.

- A prime location.
- In a beautiful natural setting.
- With spectacular sea views.
- Lots priced from $28,500

Salesman on duty 11-7 p.m. daily

For a special appointment to view call:

DEAN PARK ESTATES SALES 656-7041
PARK PACIFIC INVESTMENTS 383-4124
or Mr. J.B. Young Res 598-1818 388-6275 Page 805

Another development by
Park Pacific
6-24

614
FERNHILL
PLACE
(Turn at Esquimalt Arena)

VALUE
Suite 206 offering 1449 sq. ft. priced at $44,900. Quiet, pleasant garden outlook. The best value in town.

VALUE
Suite 302 offering 1099 sq. ft. priced at $42,500. Spacious kitchen, ocean glimpse from dining room window. Green luxury carpet.

VALUE
Suite 401 offering 1140 sq. ft. priced at $42,900. Gold carpeting, 2 full bathrooms. Fernhill Place is on a quiet cul-de-sac yet close to all amenities.

See them today
JOE MANTON
382-5211
RIM ROBERTS INVESTMENTS & MANAGEMENT LTD.
702 1175 DOUGLAS 388-6691

OPEN TO VIEW
SAT.-SUN.
SUPERIOR COURT
CORNER OF OSWEGO AND SUPERIOR ST.

7 Deluxe Units—all with full, high basements, two blocks from Inner Harbour and Parliament Buildings. Open for your inspection:

SAT. 1:30 to 4:30
SUN. 2:00 to 4:30
Town & Country Realty Ltd.
6-25
382-7276

OPEN HOUSES
BY GARDNER REALTY LTD. 385-7721

SATURDAY 1:30-4:30
1333 FAIRFIELD ROAD
HIGH AND PRIVATE — ⅓ acre. Views of city lights. Large family room on main. Spacious living room, separate dining room. Modern kitchen looks out onto a park-like private backyard. 4 bedrooms, 2 baths. MLS 24259. $87,500.
MAUDE DOBSON 598-8385
CLIFF SALMOND 477-3626

SATURDAY 1:30-4:30
4024 SHELBOURNE STREET
½ ACRE PARK with trees, shrubs and privacy. 2 bedrooms, hot water heat, separate DR. Separate garage. Plenty of paved parking and turn-around. MLS No. 25872. $71,500.
CLIFF SALMOND 477-3626

SATURDAY 1:30-4:30
3703 HAPPY VALLEY ROAD
3-bedroom no-step home with 1280 sq. ft. of living area. The comfortable LR features an impressive old brick FP you really will enjoy. PLUS, there is a 640 sq. ft. workshop wired and heated. Situated on a ½ acre site with 127 ft. frontage and running creek in the back. Just 10 miles from town and 2 miles from shopping. A neat package at only $54,900.
BILL WEISS 598-8443

SUNDAY 1:30-4:30
228 BURNSIDE WEST
Need an in-law suite, 4 or 5 bedrooms, then you must see this immaculate home. Custom-built by present owner it displays truly old country craftsmanship. It features many extras with a built-in bookcase and dishwasher, separate eating area etc. There are quality broadlooms throughout. Close to schools, playgrounds, the Pearkes Arena, shopping and transportation. A real steal at $64,900. MLS No. 25675.
BILL WEISS 598-8443
6-24

Presenting

2072 DOVER
4 bedrooms, Sooke, sea and mountain views.

727 LARKHALL
$58,500. Langford, 2 bedrooms, quiet area.

418 SUE MAR
$55,550. Colwood, 3 bedrooms, cul-de-sac.

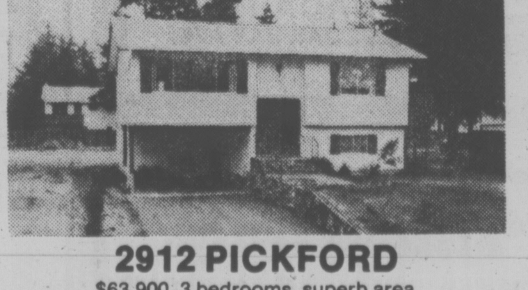

2912 PICKFORD
$63,900. 3 bedrooms, superb area.

3054 SHOREVIEW
$68,000. Glen Lake, 3 bedrooms, fully developed.

2600 RAINVILLE
4-5 bedrooms, Langford, .73 acre, contemporary that's really different.

522 SPRINGFIELD
$38,500. Esquimalt, 2-bedroom, Strata duplex.

BB
For appointments or details
CALL GAIL THE ORANGE BIRD
478-5561 478-6458
BLOCK BROS. REALTY LTD.
6-24
BB

Quebecers Mark Big Day

★

Trudeau Crawls Away

MATANE, Que. (CP) — Prime Minister Trudeau mingled with hundreds of beer-drinking, high-spirited Quebecers ushering in St. Jean Baptiste Day today, but tried to remain as inconspicuous as possible in the darkness at a beach on the Gulf of St. Lawrence.

Had it not been for the flashing of television camera lights searching for the prime minister in the thick crowd, most in this fishing town of 14,000 would not have been aware of his presence. As it was, few saw him.

At one point, when a huge bonfie was being lit at midnight, Trudeau crawled along the ground in his jeans to avoid showing up in the lights.

Equally discreet in their presence were Sports Minister Iona Campagnolo and Pierre De Bane, Liberal MP for Matane, who are accompanying Trudeau on a two-day tour of the Gaspe area.

MONTREAL (CP) — As an estimated 50,000 people left the Olympic stadium early this morning following the largest, most widely publicized openingnight bash of this year's St. Jean Baptiste festivities, revellers at three other Montreal locations behaved as if their day had just begun.

Premier Rene Levesque, who flew to Montreal late Thursday after lighting the traditional bonfire on the Plains of Abraham in Quebec City, took a back seat in the stadium bleachers and effectively avoided the press.

Below him, thronging about the cavernous stadium floor where plywood boards replaced plastic astroturf, thousands of the crowd who had abandoned their seats in the grandstand sang and swayed as singer Felix Leclerc opened the show with his deep, melodious voice.

Chanteuse Monique Leyrac briefly joined him on the stage. Backed by orchestra and choir, they performed before a backdrop of three gargantuan fleur-de-lys.

The show was projected onto the stadium scoreboard, which was transformed for the occasion into a huge television screen.

Claude Leveille, Diane Dufresne, Pierre Duval and several other entertainers had their moments on stage, but Robert Charlebois brought the crowd to life with his renowned "I'm a frog, you're a frog—kiss me."

At 1 a.m. EDT today—not two hours after the show began—a rather paltry fireworks display signalled the finale and drove the people toward the exits.

For some it marked the end of an evening, for others a beginning.

Along St. Denis Street, where warmth and fraternal feelings had flowed since early Thursday night, the celebration went tirelessly on.

Long gone was the bewildered American tourist who, picking his way earlier in the night among jugglers, unicyclists and dancers thronging the street, had asked: "What's this thing called?"

$51,900

For this completely remodelled 3-bedroom home in immaculate condition. Centrally located. Fridge and stove included. Vendor transferred, must sell. MLS. Call

DOUG ROSS
386-6331 477-0975
DENNIS FERRILL
386-6331 477-2083

A. E. LePAGE
WESTERN LTD · REALTOR
1391 HILLSIDE
386-6331

OPEN HOUSE SAT.-SUN. 2-5 p.m.
1607 BARKSDALE

$83,900

Almost completed, this excellent floor plan for the growing family. 3 bedrooms, 2 baths, in-line kitchen, dining, living room, 2 fireplaces, 3rd bath roughed in. Very close to schools, bus, park in an area of executive homes. Drive over and have a look for yourself. Seeing is believing. **Call RALPH LEVY, 595-3284 or 595-5131.**

Canada Trust
Realtor
2252 Oak Bay Ave.
595-5131
6-24

GREAT GATSBY!

The spirit of yesteryear is reflected in the San Francisco inspired architecture and brings a delightful setting next to Beacon Hill Park alive with the excitement of today.

OPEN SATURDAY 2-4 p.m.
Oliphant at Heywood

Your Host: **BRIAN HIGGINS Res. 658-8402**

PACE PROPERTIES LTD. 595-2413
Real Estate Agents
1640 Oak Bay Avenue
6-24

YORKSHIRE TOWERS

Value, Security, for the discerning purchaser requiring central, yet congenial accommodations.

This Luxury Condominium Offers:
- Approx. 1300 sq. feet of luxury living
- 2 Bedrooms — Master with ensuite
- Delightful living room overlooking semi-sunken patio
- Bay window in dining room
- Bright and cheerful kitchen with Harvest Gold appliances
- 4-Pce. bathroom
- Radio-controlled underground parking
- Automatic fire and burglar alarms
- Walking distance to Beacon Hill Park and Downtown
- One block from the General Hospital

A special offering at $51,900

For viewing please contact
FRED LERCH
595-5131
384-8075, Pager 424
CANADA TRUST
2252 Oak Bay Ave.
Canada Trust Realtor

MODERN OFFICE SPACE
FOR LEASE
1000 FEET AND UP
MONTREAL TRUST BUILDING
1061 Fort Street
Available Nov. 1, 1977
"Main Floor Space available early next year"
Excellent Parking — 2 Elevators
Attractive Rent. Call for Details:
R. SALTER 386-9613
MONTREAL TRUST
6-22

Tucked Away on Seapoint Road
Ten Mile Point

About half an acre, some of which has left in its natural state. About 2500 sq. ft. excellent floor space.
Four bedrooms, three bathrooms.
Two-level living room, dining room and family room all open onto back garden.
Being offered at $155,000 (MLS)
By PETER NASH at 598-3321 or 592-3473

JACK MEARS
OAK BAY REALTY LTD.
6-24

AS PROMISED
OPEN TO VIEW
4098 METCHOSIN ROAD
SAT. 2:00 to 5:00, SUN. 2:00 to 4:30

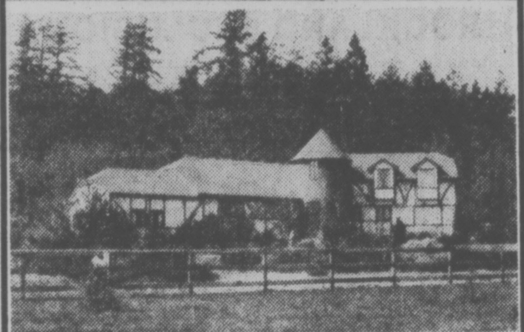

VITAL STATISTICS

2 acres, cross fenced, with barn and greenhouse, 3 bedrooms, 2½ bathrooms. Separate dining room, living room, den, family room off kitchen, separate sewing room. Insulated sun porch, 2-car garage with studio space above. 7½-year-old, ideal executive family home. Price $135,000. Come and see with:

JOHN JENKINS 598-3321 or 598-5767

JACK MEARS
OAK BAY REALTY LTD.

TAKE A TOUR OF THESE FINE CONDOMINIUM HOMES PRESENTED BY
DIAMOND DEVELOPMENTS LTD.

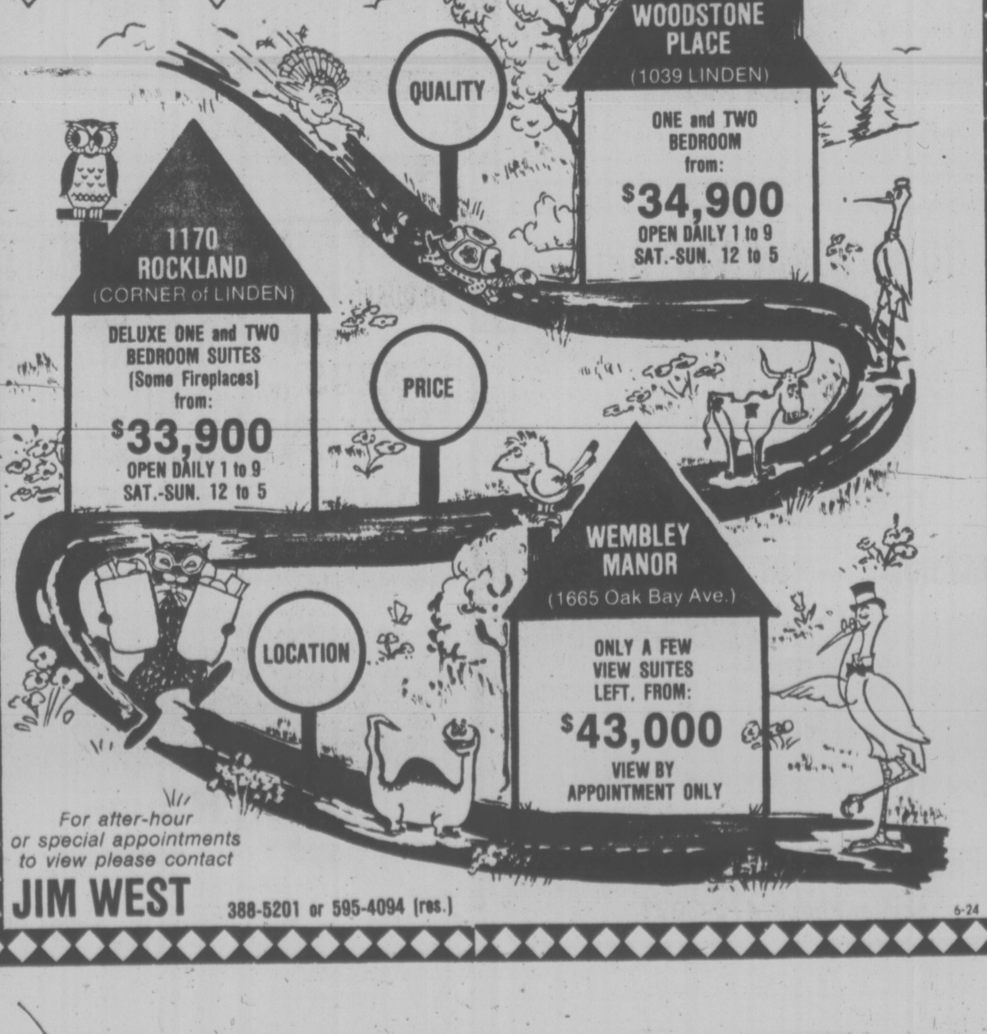

For after-hour or special appointments to view please contact
JIM WEST 388-5201 or 595-4094 (res.)
6-24

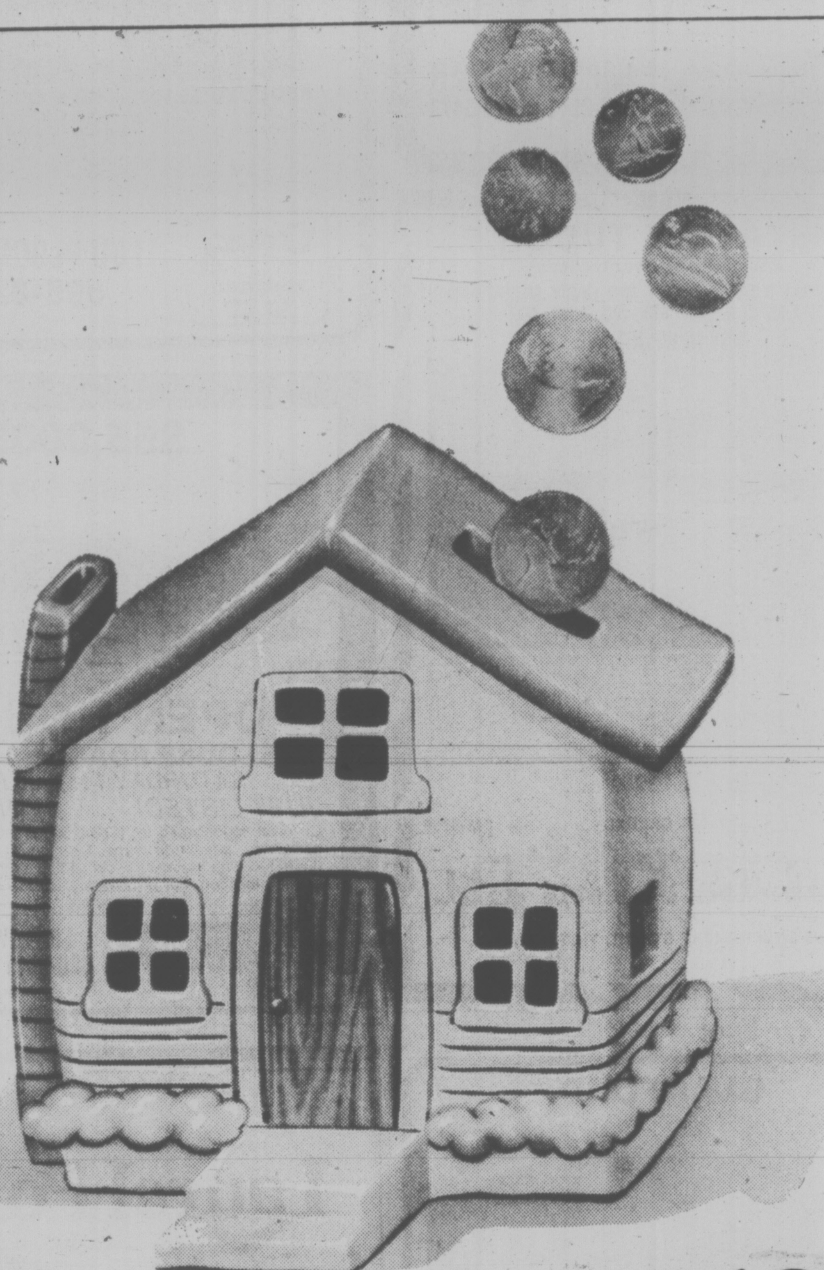

Pay yourself the rent

At last, well-designed condominium homes at a price that makes renting a losing proposition. McKenzie House means you don't have to scrimp and save to enjoy all the advantages of home ownership.

You can move into your own home for far less than you might think.

Choose from a one or two bedroom home.

A home with over a thousand square feet of living space (double the size of many apartments), quality finishing and house-like features.

It's time you put your money into something you own.

McKenzie House.

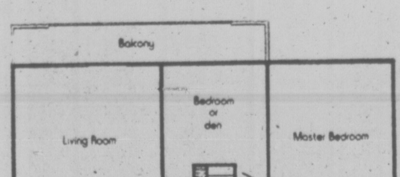

$306.72 a month
Two bedrooms $1227 down*
Full price $44,500.

One bedroom $1004 down,*
$276.00 per month.
Full price $40,095.

*Down payment includes mortgage insurance and legal fees.

McKENZIE HOUSE

Close to everything, including what you pay in rent.
Near the corner of McKenzie and Cedar Hill.
Open daily for viewing 12 noon 'til 8 p.m.

TOD-HACKETT

GOVERNMENT STREET
Near Inner Harbour
TWO STOREY
TUDOR STYLE BUILDING
Second floor being renovated for late summer occupancy. Area available 3500 square feet or less.
FOR DETAILS: VICTORIA PRESS, BOX 440
6-23

SALMON ACCORD?

VANCOUVER (CP) — The United Fishermen and Allied Workers Union said Thursday that its salmon negotiating committee is recommending members accept a tentative agreement reached with the British Columbia Fisheries Association.

The union said the one-year contract provides increases of eight cents a pound for sockeye, five cents for coho, four cents for pinks and four cents for chum. Minimum prices for large red springs will be increased by 10 cents a pound.

The union said the proposed minimum prices for 1977 net-caught salmon will be: sockeye, 78 cents a pound; coho, 56 cents; chums 40 cents; red springs over 12 pounds, 98 cents.

Contribution into the union welfare fund has been raised by one-tenth of a cent a pound to seven-tenths of a cent a pound and the association has also agreed to set up a joint union-management safety committee, the union said.,

The last contract for the 3,000 shoreworkers and 600 tendermen expired April 15.

End School Sexism, Groups Urge McGeer

Representatives of several women's rights groups met with Education Minister Pat McGeer Thursday, urging him to end sexism in schools.

About 15 women representing the Victoria Status of Women, Burnaby women's groups, North Shore Women's Centre, Vancouver Status of Women and the B.C. Federation of Women, asked McGeer to:

—Make a public commitment to eliminate sex discrimination from the schools;

—Reinstate a provincial advisory committee on sex discrimination; and

Reinstate the contract position of special advisor to the minister on sex discrimination.

McGeer told reporters sex discrimination has always been a priority item in his ministry so no extra effort is needed.

"I think that the ministry has been quite successful in this regard," he said.

The women's groups said the education system in the province perpetuates sexual stereotypes with the texts it uses as well as by giving all the real decision-making powers to men only.

McGeer said later, in response to a question from Conservative leader Scott Wallace, that his ministry is actively pursuing the problem of sexually biased texts through its curriculum committee, but that he has never received a letter complaining of a sex-bias problem.

Wallace later showed reporters two letter provided to him by awomen's group which were sent to McGeer complaining of biased textbooks.

The Conservative leader also said that it is his understanding that the education ministry currently employs a woman responsible for fighting sexism, but that she is leaving for another job.

B.C. Food Probe Here Sept. 19, 20

The legislature's agriculture committee investigating food prices in B.C. will start a heavy schedule of hearings in 13 communities in mid-August.

The committee's first schedule was interrupted after only several Vancouver Island hearings so MLAs could attend the reconvened session of the legislature.

The committee will hold hearings in Victoria Sept. 19 and 20 at the Queen Victoria Inn.

The committee opens its hearings in Vancouver Aug. 17 and 18 and from there travels to Prince Rupert, Smithers, Prince George, Williams Lake, Fort St. John, Kamloops, Abbotsford, Cranbrook, Castelgar, Penticton, Vernon and Victoria, finishing with a three-day hearing in Vancouver Sept. 21-23.

OPEN HOUSE
SATURDAY 1:30-4:30 P.M.
4033 McLELLAN STREET

To get here drive on Glanford Rd. to Kenneth St. turn towards the Pat Bay Hwy. and go 2 blocks to view this warm comfortable, immaculate 2-bedroom home on quiet dead end street. Fine quality carpeting over hardwood throughout. Large living room with fireplace, large dining area, modern kitchen with garburator and built-in dishwasher. Full basement, extra toilet in basement. Carport and drive-in garage plus large sundeck. Asking only $59,500
WALL & REDEKOP HOMEFINDERS REALTY LTD
HAROLD BARBER
386-2911 or 479-6479
6-24

STATELY TUDOR
filled with old world charm
IF YOU HAVE A LARGE FAMILY AND ENJOY ENTERTAINING. THIS IS A PROPERTY YOU MUST SEE!
988 NEWPORT AVE.

WILL BE OPEN FOR YOUR CONVENIENCE ON SATURDAY 25, JUNE 1:30-4:30 P.M. OVER 4000 SQ. FT. OF ELEGANT LIVING SPACE INCLUDES 5 BEDROOMS, AMPLE BATHROOMS, 5 FIREPLACES, 28 FT. LIVING ROOM. 16x16 DINING ROOM AND A BALLROOM SIZE RECREATION ROOM. HEATED CONSERVATORY AND PALM ROOM, COSY DEN AND A HUGE MODERN KITCHEN. THIS IMPOSING RESIDENCE IS IN OVER ⅓ ACRE OF LAWNS AND GARDENS. WELL PRICED AT $148,000 (ML 25815). IF THIS IS YOUR PRICE RANGE COME AND SEE IT AND THE VALUE OFFERED IN THIS UNIQUE PROPERTY. FOR PRIOR SHOWING JUST CALL
384-8124 MR. GREENE 385-0795
Pemberton, Holmes Ltd.
1000 GOVERNMENT STREET, VICTORIA, B.C.
6-23

GLANFORD

Vendor transferred and we MUST sell their lovely home. 4 bedrooms (one down) with 1½ baths and room for development in full high cement basement. Asking $64,500. To view call—
LEIGHTON NOBLE
386-2955 (24 Hrs.) or 388-6275, Pager 789

SIMPSONS-SEARS

Just listed exclusively at $59,500 and rarely available as it is no-step but features 3 bedrooms, living room, dining room, kitchen, eating area and laundry room all on one level. Lots of storage and a gorgeous garden. Don't wait.
LEIGHTON NOBLE
386-2955 (24 Hrs.) or 388-6275, Pager 789

OPEN HOUSE—SAT. 1:30-4:00
4136 BREMERTON (Off Judah)

This 6-yr.-old residence in display home condition is a must to view. 3 bedrooms, 4-pce. and 3-pce. baths, bedroom down plus R/I rec. room, large sundeck. Realtors welcome. $69,900.
LEIGHTON NOBLE
386-2955 (24 Hrs.) or 388-6275 Pager 789
Century 21 REAL ESTATE
MAYFAIR REALTY
386-2955
6-24

FAIRFIELD

REDUCED $6,500 — NOW ONLY $59,500
AND OPEN TO ALL REASONABLE OFFERS. Vendor has purchased and must sell this character up and down DUPLEX with full basement and drive-in garage. Close-in Fairfield location. 2 one bedroom suites near bus, shopping, a short walk to Dallas Rd. waterfront and Beacon Hill Park. CALL NOW. This is a good buy with minimum down payment.
Century 21 MAYFAIR REALTY Mayfair Centre 386-2955
LOU BLOOMFIELD
595-8295
6-24

$65,000!
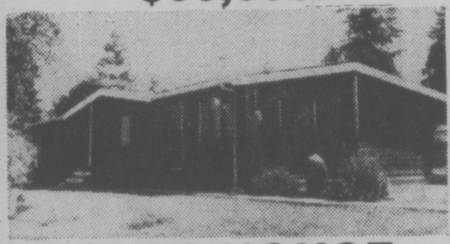
OPEN HOUSE
3751 DUKE ROAD (off Metchosin Road)
SATURDAY 1 to 4:30 P.M.
JUST LISTED! ONE ACRE!
On level, landscaped lot (172'x250') sits this attractive, 3 bedrooms, panabode home. Spacious interior, featuring floor-to-ceiling slate, heat-circulating fireplace. Peaceful, country location. For prior viewing of this exclusive listing please call:
WALL & REDEKOP HOMEFINDERS REALTY LTD
SHIRLEY MOLLBERG
386-2911 or 478-5327
6-24

Laurel Point
Luxury townhouses and condominiums right on Victoria's Inner Harbour
$60,000 to $160,000
Viewing daily—7 days
10 am to 8 pm
225 Belleville Street
(3 blocks west of Parliament Buildings)
Telephone 386-7752
Or Call Cedric Steele Realty Ltd.
388-6258

MOST UNIQUE NEW HOME IN VICTORIA
OPEN HOUSE
ROYAL OAK
718 LINDSAY ST.
(off Viewmont behind Royal Oak Shopping Centre and watch for signs)
SAT. 1:30-4:30
A magnificent recreation of early 1900's style of interior architecture. Polished beamwork in rich South American hardwood, Bruce Oak hardwood floors, French doors, bow windows and extensive brickwork.
an executive home with endless features
SITUATED ON ½ ACRE
TOTALLY LANDSCAPED
OFFERED AT $139,000
ERIC ZIEGLER or BRIAN BUTLER
CANADA TRUST 595-5171
6-24

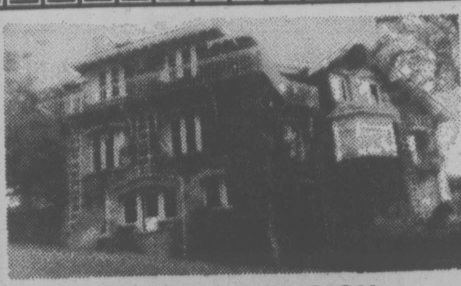
17-ROOM MANSION
Built in 1911, the home boasts 14" solid rock walls, a double roof of metal alloy tiles, / entrances, 8 fireplaces, double garage and more charm and comfort than you can imagine. 7 bedrooms and over 9000 sq. ft. including basement. Just under ¾-acre of lawns and mature rock gardens overlooking prestigious South Oak Bay and the sea and mountains beyond. Offered at $235,000 Exclusive. Owner's agent:
658-8491 JERRY DOWNER 384-8075 Pager 344
PACE PROPERTIES LTD. 595-2413
Real Estate Agents
1640 Oak Bay Avenue
5-21

OPEN HOUSE

SAT. 1:30-4:30—930 TERRACE AVE.
ROCKLAND SECLUSION
ARCHITECT DESIGNED, 12-year-old contemporary home. Living rm. featuring beamed ceiling with sea views. 4 bedrooms on the main floor, 3-pce. en-suite. Easy-care garden. MLS 24964. Asking $84,900.
DFH
BRIAN SHARP
477-7291 (Bus.) 477-4753 (Res.)
JERRY MIREAU
477-7291 (Bus.) 477-4070 (Res.)
D.F.H. REAL ESTATE LTD.

Live Like a King in . . .
1019 McCLURE
OPEN MON.-SAT. 2:00 to 4:00
TRADE YOUR HOME — TRADE YOUR CARES
Take time out from maintenance, lawn cutting. Make time for fishing, golfing, travelling.
Distinctive new building only 4 suites per floor for maximum privacy. Each suite individually decorated. Fireplaces, dishwashers, garburators, ensuite laundries, 2 bedrooms, 1½ baths.
$43,700 to $49,600.
5 YEAR WARRANTY
HOWIE BLAKE
Res. 383-4372 Bus. 598-3321
JACK MEARS
OAK BAY REALTY LTD.
6-17

DOWNTOWN VICTORIA
$59,900
OPEN HOUSE
1148 BALMORAL ST.
(Between Cook & Chambers)
SAT. 1-4 P.M.
NEW HOME — NOT A TOWNHOUSE!
First Advertisement.
3 Bedrooms — Full Basement
— Quiet Street — Quality Built
—Large Entrance Foyer
—Citation Cabinets
—Full Rock Fireplace
—Cedar Siding
PRICED TO SELL IMMEDIATELY
Owner Phone 479-3029

OPEN HOUSE
SAT. 1:30-4:30
5182 SANTA CLARA
Beautiful home with Colonial lines nestled on 1.2 acres of park-like land looking down on Elk Lake. Price reduced by $20,000.00 to $129,000. Three bedrooms and den plus huge recreation room. One of the lovellest settings in Victoria area. To view contact: MLS
388-4434 DAVE TAYLOR 384-2718
Westmont Realty (1977) Ltd.
6-25

OPEN HOUSE

SAT. 2-4:30
1130 WEST BURNSIDE
An exceptionally well built and finsihed home wiht 1495 sq. ft. on main floor — standard floor plan only larger and more deluxe — Master bedroom 12'10"x15'2" with 3 pce ensuite — 2nd and 3rd bedrooms are both 10'6"x12'6" — Luxurious W/W carpeting throughout — Teak kitchen — F/C slate fireplace — glass doors from dining room to patio — finished rec room with bar — large landscaped lot. This beautiful home must be sold as the Vendors are moving to L.A. June 30th. MUST BE SOLD. MLS 24752.
For prior viewing please call:
RAY SMITH
384-8001 or 479-7777
Royal Trust
6-24

OPEN SATURDAY 2-4

NOW $69,900 — ROCKLAND
Situated only 3 short blocks from Rockland Ave. this 3 bedroom, full basement home also offers a large secluded backyard, a greenhouse and lots of shrubs and trees.
Come and see for yourself
at 523 ST. CHARLES

Realtor
On The Search . . .
CALL FRED LERCH
6-24
2252 OAK BAY AVE., VICTORIA, BRITISH COLUMBIA
TELEPHONE 595-5131 / PAGER 384 8075(424)

NO DOWN PAYMENTS
TO QUALIFIED PURCHASERS
Payments from
$255 (P.I.T.)
OCEAN MANOR
2930 Washington
ADULT ORIENTED
"QUIETNESS ON THE GORGE INNER HARBOR"
WHY RENT??
If you're renting now, while saving for your own home, you're wasting time and money.
You can move into your own one-bedroom condominium home with our "Lease to Purchase" plan. Instead of paying rent you'll be putting 100% of your money into your own home, building equity for the future.
Enjoy colored appliances, built-in dishwasher, private, carpeted balconies all facing south, sauna, whirlpool, workshop, rec room and much more. Bachelors from $28,900, one bedrooms from $32,600 (some fully furnished)
Open House
Weekdays 1-4 Saturday 1-5
For further information
JOHN KENNETT
385-1491 TRAFALGAR DEVELOPMENT 384-0131
6-17

Ottawa Denies Bill 1 Support

OTTAWA (FP) — A government language policy review, tabled in the Commons Tuesday, in no way supports Quebec's controversial Bill 1, Secretary of State John Roberts insisted Thursday.

Anyone who thinks it does, the minister stressed, was the victim of a misinterpretation.

Roberts attempted to clarify his position in the Commons and followed through by attempting to bolster his efforts in the national press theatre with the help of fellow cabinet members Jean Chretien and Jack Horner.

Roberts claimed a paragraph in the document referring to deferral of full language education rights is 'in relation to immigrants arriving within the province of Quebec."

He said it does not refer to English-speaking Quebecers. Nor, the minister asserted, does it refer to Canadians who might come into Quebec from outside and want English-speaking education.

"The principle is absolute for other Canadians coming into Quebec," Roberts told reporters later.

But he said mandatory French education for immigrants to Quebec might be accepted for a time because of basic insecurity in Quebec about the survival of the French language.

Industry, Trade and Commerce Minister Chretien said he doesn't believe the French language is disappearing in Quebec but concluded that "if Quebec wants to impose restrictions on the education of its French-speaking residents, that is its responsibility."

But he contended French schools should make sure enough English is taught so francophone children will have a reasonable knowledge "of the most important language in North America."

Cardinal Denies 'Patronage' Grant

EDMONTON (CP) — Harold Cardinal, regional director of Indian affairs in Alberta, said Thursday his family applied and received approval for federal funds to develop the family ranch but decided not to take them.

In a statement issued through his spokesman, Eric Denhoff, Cardinal said his family applied for $174,000 — loans of $113,000 and $15,000, a grant of $25,000, and capital appropriation and equity of $21,000.

The Indian affairs department approved the funds when Cardinal was president of the Alberta Indian Association. He was appointed regional director April 1.

Ken Kelly, public information advisor with the Indian affairs department in Ottawa, confirmed in a telephone interview that the funds were approved but the Cardinal family decided not to take them.

Bob Brisco (PC—Kootenay West) charged in the Commons Wednesday that the Cardinal family received loans and grants from the federal government for the ranch.

Brisco said the loans and grants were "blatant political patronage."

"We challenge Briso to repeat his statements outside the House of Commons," Denhoff said.

"It's a vicious, malicious fabrication that has no basis in fact."

Denhoff said the Cardinal family did receive two loans from the government — but these were not related to Brisco's charges.

He said Don Cardinal, Harold's brother, borrowed $2,400 in 1969 for farm equipment and has since repaid the loan. Harold and Don jointly borrowed $7,200 in 1973 for a new tractor and now are repaying that amount at $1,440 a year plus interest.

DEEPSEA SHIPS IN PORT

(All cargoes are forest products unless otherwise stated.)

Esquimalt — Allunja, container ship in for work.

Ladysmith—Golden Prince.

Tasu — Shinwa Maru.

Crofton — Tacoma City; Ellen Bakke.

Duncan Bay — Rondeggen.

Alberni — Bulk Prospector.

Nanaimo — Toho Maru.

CIDA Gift Boat May Float

OTTAWA (CP) — A boat the auditor-general said would not float may yet sail for Colombia in South America, a gift from the Canadian International Development Agency (CIDA).

And experts who gave the boat such a bum rap that it has sat in port in North Sydney, N.S., for the last two years may end up in court.

The continuing saga of the fishboat Gulf Guard — a $175,000 vessel with almost $1 million in modifications — was told to a Commons committee Thursday by Michel Dupuis, CIDA president.

He said the tale of the boat is an example of how CIDA gets the blame for the mistakes of others.

Dupuis said the CCC purchased the Gulf Guard for $175,000 on behalf of CIDA and spent $828,000 modifying it as a training vessel for Colombia.

But the boat failed stability tests and was not sent to Colombia. Dupuis said alternative uses were unsuccessfully sought for the boat and then, in desperation, the agency decided to have it tested again.

WANTED
DRUG STORE — HARDWARE STORE
BAKERY
or other Retail Operation in new Plaza on Main Intersection in Central Saanich
CALL 652-1177
SEABORD INDUSTRIES LTD. 6-17

MINI-ESTATES
5 ACRES
A few choice properties remain in this 5-acre subdivision close in. Some with beautiful trees and meadows, some with rich bottom land. Building is now commencing in the area. Choose your Executive's Retreat now. Ranging in price from $56,000-$73,000. MLS. For details or brochure call:

OLIVE WEBBER
385-7721 479-9661
GARDNER REALTY

KNOWLES REALTY LTD.
ANNOUNCES
PRICES HAVE BEEN CUT
ONLY 7 LEFT
THE HILLSHIRE CONDOMINIUM
1525 HILLSIDE AVE.
1 BEDROOM OPEN KITCHEN, WAS $29,900 NOW $26,400
2 BEDROOM WAS $39,500 NOW $36,000

OPEN TO VIEW
MON. to FRI. 10:00-5:00
SAT. and SUN. 1:00-4:00
CALL TODAY 384-8101
6-18

MONTREAL TRUST
REAL ESTATE
Open Houses
SATURDAY, JUNE 25

1. 2516 EASTDOWNE
11:00-1:30 . . . DESIRABLE AREA
Close to shopping centre, rec. centre and schools. 3 BRs, full high basement with rec room and workshop. You'll like the backyard garden and the 7 fruit trees. A good property. Asking $65,900. MLS.
386-2111 D. BECKNER 477-4994
D. ROSTRUP

2. 2170 BRIGHTON
2:00-5:00 . . . SOUTH OF OAK BAY VILLAGE
Turn up Rosyln St. The location is secluded, quiet and peaceful. A unique setting of shrubs and hedges. 3 BRs, 2—4 pce. baths, family room (30x12) or suite. Only a stroll to village. Open to offers on $79,900. MLS view with:
386-2111 D. BECKNER 477-4994

3. 981 KENNETH
1:30-4:00 . . . (Corner of Kenneth & Quadra)
A spotless 8-year-old, three BR bungalow, "L" shaped liv. and din. room, eating area in kitchen, a full high basement waiting to be developed. Price $58,500.
386-2111 A. D. WHEELER 477-4789

4. 846 PHOENIX
2:00-4:00 . . .
Come to my open house to see this 2 BR Esquimalt house with a family room in its full high basement. I'm a new listing and I'm open to a reasonable offer on an asking price of $48,900. MLS 25721. Your host:
386-2111 GARY RESTELL 477-0851

5. 1018 BANK
1:30-4:30 . . . Attention Working Couples/Retireds
OAK BAY BORDER . . . New MLS listing. Just 2½ yrs. old and offering 3 BRs, 1½ baths, maintenance free house, minimum care garden. Carpeting throughout and in immaculate condition. Close to all amenities. Your host: $64,500
386-2111 ALAN WESTGATE 656-3423

6. 1289 REVERCOMBE
1:00-3:30 . . . ROCKLAND-FAIRFIELD AREA
The setting for this 26-yr-old quality built 3 BR bungalow. Full basement with family area and games room. The extra large well landscaped lot is terraced and has a secluded patio area. Must be sold — Offered at $75,000. MLS
386-2111 NEIL RAWNSLEY 595-1507

ARBOR GLEN
CONDOMINIUM HOMES
605 COOK STREET
the development that is "JUST RIGHT"
"JUST RIGHT" because it's in the perfect location . . .
In Fairfield, on the bus line and within walking distance of shopping, downtown and Beacon Hill Park.
"JUST 5% DOWN"
For those who qualify for the Assisted Home Ownership Program.
"JUST $36,000 to $40,000"
For your choice from attractive 2-bedroom units or 2-bedroom plus den suites.
OPEN MON.- SAT. 1 to 4 P.M.
For further information
JUST CALL 388-6454
REALSPAN PROPERTIES LTD
6-1

OPEN HOUSE
3100 UPLANDS
SAT. 1:30-4:00
Do stop and see this charming home situated on a choice corner lot with quiet private garden in back. See the large separate L.R. with fireplace, plus 2nd fireplace and bay window in the dining room. A total of 3 bedrooms. 1½ baths. Full basement. MLS.
Asking $118,500
WALL & HOMEFINDERS REALTY LTD REDEKOP
POLLY HIGGINS
386-2911 592-4111

OAK BAY — SEA VIEWS

Private Sale
19 KING GEORGE TERRACE
Gracious older home set in ½ acre secluded grounds. 4,000 sq. ft. Magnificent views of Olympics and Straits from Race Rocks to Port Angeles.
Large panelled dining room with beamed ceiling. 21'x16' lounge with fireplace. Study with fireplace. Well-equipped modernized kitchen with adjoining family room.
Four large, bright bedrooms each with walk-in closet. 1½ bathrooms.
Full ground-level basement. Mature, interesting garden. $104,000.00.
OPEN HOUSE — Saturday & Sunday, June 25th & 26th
1:30 - 5 P.M.
or by appointment — 598-8436

ROYAL TRUST
OPEN HOUSES
THIS WEEK-END

3181 KINGSLEY .... $68,500 .... SAT. & SUN. 1:30-4:30
Quiet street off Lansdowne near all amenities. Nice living inside or enjoying garden.
384-8001 GERRY DAVIS 592-6961

1723 SPRUCEWOOD $82,900 FRI. 7-9 SAT 2-5 P.M.
Another quality "Reniero" home. Superior design and construction. 4 level split with 1550 sq. ft. completed, 3 large BRS, Double garage. Varsity area. Follow Cedarwood off McKenzie.
384-8001 MARION HOPKINS 592-4351

4747 CARLOS PLACE $84,900 FRI. 6:30-8:30 SAT 1:30-4 P.M.
Owner transferred and must sell this lovely 4 bedroom home. Triple plumbing. Large family room with fireplace. SEAVIEW.
384-8001 ETHEL WALLACE 382-5998
384-8001 LEN TAYLOR 382-9485

2874 PARKVIEW DRIVE $67,000 SAT. & SUN 2-4 P.M.
Immaculate older home, secluded easy care lot living room with French doors to patio, separate dining room overlooks rock garden. Kitchen with eating area leading to separate laundry room. Full basement with bedroom and rec. room.
384-8001 MARK MACKENZIE 595-4596
384-8001 AL MATTEO 658-5057

3111 WOODBURN $99,500 SAT. 1-5 P.M.
Ranch style executive home on Uplands Golf Course. 3 BRS, large den off kitchen with FP overlooking back garden. Quality throughout.
384-8001 HAZEL CAMPBELL 592-0632

2854 CHURCHWOOD $64,900 SAT. 1:30-4 P.M.
Fully fenced lot, expert landscaping, tall timbers. 4 Bdrms (master ensuite) Unusual fireplace in LR, separate dining, large kitchen, rumpus room with FP. Workshop and sundeck.
384-8001 DAR GARSIDE 652-1509

10686 DERRICK ST. $75,900 SAT. 1:30-4 P.M.
North Saanich, fantastic country living. Executive split level — LR with corner fireplace, Dining rm with sliding doors. 3 bedrooms, 1½ baths. Rec. room in basement. ½ acre treed property.
384-8001 .... JESSIE McGRATH 479-3982

1130 HOLLY PARK RD. $59,900 SAT. 1-4 P.M.
Brentwood—brand new home, 3 berdrooms, 1½ baths, full basement ready for development. LR with FP, Sundeck off Dining room
384-8001 PETER TER VEER 479-1588

536 WINCHESTER $83,900 SAT. 1:30-4:00 P.M.
Brand new quality home in lovely treed setting. 3 bedrooms, 3 baths, 2 fireplaces, fully finsihed rec room. Turn right off Cedar Glen on Lymfield, then left on Winchester.
477-0191 STEVE & SHARON MOONEY 477-4197

1740 FELTHAM $92,900 SAT. 1:30-4:00 P.M.
Stately, traditional 2 storey Colonial. 4 bedrooms, 4 baths, rec room, games room, den, over 3600 sq. ft.
477-0191 STEVE & SHARON MOONEY 477-4197

4406 TREMBLAY DRIVE ... $72,900 ... SAT. 1:304:00 P.M.
Gordon Head, Immaculate 3 bedroom home in good area. Nicely landscaped 2 fireplaces. Well located for schools.
477-0191 PETER CHOWN 477-0767
6-24

OPEN HOUSE
Friday 6-8 p.m.
4367 CEDAR HILL RD.
New 3-bedroom home with two full bathrooms, sunken living room, rock fireplace, just opposite Park. Asking $78,500. MLS. Call
GRETA
386-6762 592-6372
LANDMARK PROPERTIES LTD.
6-24

18%
FIRST MORTGAGE FUNDS REQUIRED
NORTHERN PACIFIC REALTY
ROBERT ELLIS
479-1687
6-14

BRAND NEW WAREHOUSE
FULLY LEASED
Five condo warehouses all leased with excellent leases. This is one of the most attractive warehouses on todays market and of superior workmanship. Centrally located and offering good return to the investor who wants a secure investment. Call me now and let me give you all the details.
CAROLYNNE PERRY
479-7041 or 386-2911
WALL & HOMEFINDERS REALTY LTD REDEKOP
6-24

GORDON HEAD
SIXTEEN
SINGLE FAMILY LOTS
BUILDER AND PRIVATE INSPECTION INVITED. FOLLOW GORDON HEAD ROAD TO EDGELOW STREET AND TO THE "SANDELL PLACE" SIGN ON THE NORTH SIDE OF EDGELOW. DEVELOPMENT BACKS ONTO A DEDICATED PARK AND IS CLOSE TO SCHOOLS AND RECREATIONAL FACILITIES. LOTS ARE FULLY SERVICED AND READY FOR BUILDING PERMITS. DIRECT FROM DEVELOPER. NO COMMISSIONS PAYABLE AND NO LISTBACKS REQUIRED.
REALISTICALLY PRICED FROM $28,000
MR. SINCLAIR 386-6624 or 477-9370
ENGINEERED HOMES LTD. 6-24 120-645 FORT ST.

REALSPAN PROPERTIES LTD. 6-23
Proudly presents the following well-located quality homes for your inspection:
FRI. & SAT. 1:30 to 4 p.m.

RICHMOND
LANSDOWNE AREA
2900 QUEENSTON St.

$68,500.00
- Immaculate and large
- 5 bedrooms & family room
- Excellent neighborhood
- Close to all amenities
- Must be seen to be appreciated.
JOHN F. COLWELL
388-6454 592-9828

SAANICH EAST
3811 BLENKINSOP RD.

- Price reduced to $74,500.
- 2140 sq. ft. completed finished.
- 4 spacious bdrms. & family room.
- 3 baths — 2 fireplaces.
- Delightfully landscaped & fully fenced
- Area of attractive homes.
- Don't Delay, It's Priced to Sell!
DOUG MENZIES
388-6454 479-6256

SWARTZ BAY COUNTRY ESTATE
2034 SALEM TERRACE

$112,900.00
This 2,400 sq. ft., 4-bdrm. home is a "must see." Set on .63 acres overlooking Swartz Bay, the grounds are parklike and ideal for families. 5 yrs. old and spotlessly maintained, the home is tastefully and generously appointed. Living rm. is highlighted by formal white brick fireplace and light oak floors. Large formal dining rm. adds to the luxury while the family room with old brick fireplace and balcony overlooking the rear grounds is one of the most charming rooms imaginable. Vendor has transferred and this home must be sold.
CLARE M. STEVENS
388-6454 658-5072

GORGE
3016 EARL GRAY
$55,800.00
Definitely one of the best buys in the Gorge Area. Two good size bedrooms, living room with fireplace and French doors leading to the dining room, large bathroom with separate shower. Wide stairway off the back entrance area leads to a cool, carpeted basement with laundry area, another bedroom or family room, storage area, garage and work bench. If you desire a special appointment, just call:
LAURIE COMO
388-6454 479-1179

The Best Value in Victoria
four acres of hilltop land offering fantastic views
- Underground Parking
- Guest rooms
- Hobby room
- Hot pool and sauna
- Ensuite Washer and Dryer Facilities
- All two-bedroom units
- Close to major recreation facilities
- Library, shopping and bus service, adjacent to site
- Spacious suites, large balconies
- Circulating fireplaces
- Quality construction
- Thermopane windows
Priced from $49,900

OPEN HOUSE DAILY
MONDAY to FRIDAY 1:30-8 p.m.
SATURDAY and SUNDAY 1:00-5 p.m.
LANDMARK PROPERTIES LTD.
Oakdale Estate
3960 Cedar Hill Road
At McKenzie
386-6762

Scallops Can't Escape Diver

PORTLAND, Me. (AP) — Hungry for a scallop dinner, Tom Gallant donned a wetsuit, strapped on his scuba gear and dived to the bottom of Casco Bay, where the tasty shellfish live.

It was a blustery day a couple of weeks before the end of the scallop season, and Gallant had tried two other spots without success.

This time he was luckier. Wedged between the rocks, 25 feet below the surface, were a couple of dozen scallops. One by one he plucked them from the bottom and placed them inside his net gunny sack.

Minutes later he bobbed to the surface, his black rubber suit and yellow tank of compressed air cutting through the choppy waters off Great Diamond Island.

For Gallant and scores of other scuba divers along the Maine coast, shellfish diving has become a favorite pastime.

Maine's department of marine resources says the growing popularity of skin diving has led to an increase in the number of persons who dive for scallops.

While a handful of commercial divers hold licences that permit an unlimited catch, Wayne Smith, who supervises wardens along the coast, says the vast majority dive for scallops to feed friends and families.

The daily limit of two bushels in the shell or four quarts shucked can provide the makings of a sumptuous dinner.

In Maine, the scallop season begins Nov. 10 and runs through the winter, but cold weather doesn't prevent Gallant, 27, or his diving companion Phil Berry, 40, from stalking scallops.

With Gallant back underwater, Berry piloted their 17-foot outboard-powered boat while explaining where to seek the richest scallop beds. The key is to discover a spot where commercial fishing boats are unable to lay out their huge steel nets.

"A diver has to get in between the rocks where the draggers can't drag," he said. "In some places there's nothing but drag marks, and the bottom is clean."

On this outing pickings were slim but Gallant pointed to his net sack and recalled better days.

"I've had this filled on one dive," he said. "You just have to hit the right spot at the right time."

Derelicts Shock Scientists

HALIFAX (CP) — Recent studies in this historic port city have shaken the foundations of some of the established thoughts of some social scientists.

A Dalhousie University sociology department study has found that more than half of the 827 people labelled by Halifax authorities as derelicts were under the age of 30.

It had previously been assumed that almost all of them would be older.

An over-dependence on handouts, high unemployment and heavy use of illicit narcotics were traced as the main reasons for the problem.

Another study found that of a sample of 100 high-school students under the legal drinking age, 88 per cent said they had been drunk at least once and more than half said they were drunk at least once a month.

The majority said they obtained their liquor from retail liquor outlets run by the province, taverns, beverage rooms and lounges.

Research to determine that kind of information is important in helping to understand and deal with community problems, David Leitch, the man who co-ordinated the studies, says.

CHILEANS SETTLE IN

WINNIPEG (CP) — Francisco Valenzuala fled his native Chile in 1975 in search of a life free of controversy and fear.

As the influential chief of police in Santiago at the time of the military coup in 1973, he had experienced enough of both. Immediately after the coup Valenzuala was jailed for two years and when he was released the only course open to him was to leave the country.

So he emigrated to Canada.

"We were prepared to accept anything when we came here, but of course we were hoping it would be something we had been trained for," he said in an interview.

But language barriers and the question of citizenship made that dream impossible and Valenzuala was forced to take jobs washing floors and dishes and making mattresses.

But while doing so he studied English. Last fall he got a job as an inspector with the Manitoba Liquor Commission only to be inadvertently involved in a union dispute because of some minor contract clause.

But the dispute and the publicity it created concerned Valenzuala because he wanted to present a good image in his new home.

"We know the Canadian authorities are watching us and we don't want them to stop other Chileans from coming in," he said. "We're not political leaders. We left Chile because it was impossible for us to continue living there after the coup."

The life of Valenzuala and his family was nearly destroyed during the bloody coup that depended, Valenzuala said, on the instilling of fear and confusion among the people.

NOW!
LONESOME CHARLIE
in
"THE MAGNIFICENT MAGNUM"
"AN ABSOLUTELY SPARKLING PERFORMANCE" DON'T MISS IT.

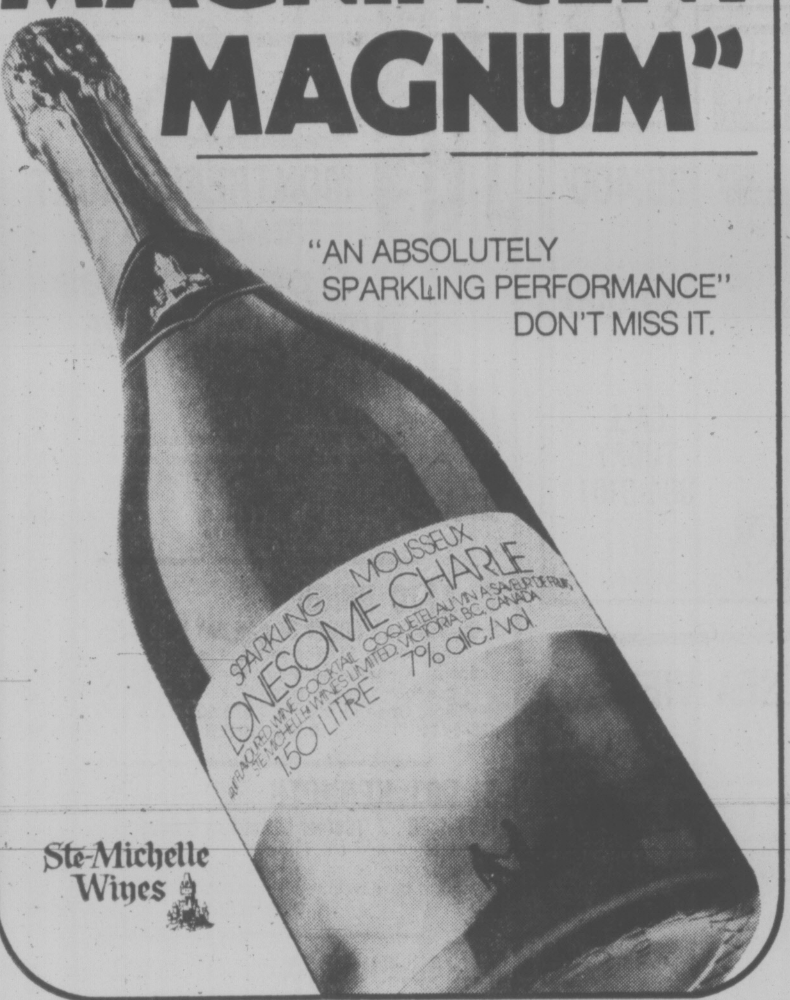

Ste-Michelle Wines

"Y" SUMMER SWIM

FOUR 2-WEEK SESSIONS
JULY 4 — AUGUST 26

PRE-BEGINNERS LEVEL
Floaters to Advanced Crawlers

BEGINNER TO STAR 6
Equivalent to Pre-Junior Red Cross to Senior Red Cross.

PRE-BEGINNERS
6-8 years — Monday to Friday 9:30-10:15 a.m.
9 & up — Monday to Friday 1:30-2:15 p.m.

BEGINNER TO STAR 6
6-8 years— Monday to Friday 10:15-11:00 a.m.
9 & up— Monday to Friday 2:15-3:00 p.m.

"Y" MEMBERS $5 NON-MEMBERS $10
Per two-week session (10 classes)

REGISTER TODAY
YM-YWCA 386-7511
880 COURTNEY ST.
6-24

$2.00 FERRY SUBSIDY
INQUIRE
COLONY
INN ON DOUGLAS

WHO: Alcan Building Products

SALE SALE

INVENTORY AND YARD SALE

WHERE: BUTLER BROS. — WINDSOR PLYWOOD — CO-OP
KEATING CROSS ROAD — ALCAN FACTORY — MIRAH ROAD — TO SIDNEY — PAT BAY HIGHWAY

WHEN:
FRIDAY, JUNE 24 9:00 a.m.-7:00 p.m.
SATURDAY, JUNE 25 9:00 a.m.-1:00 p.m.

WHAT:

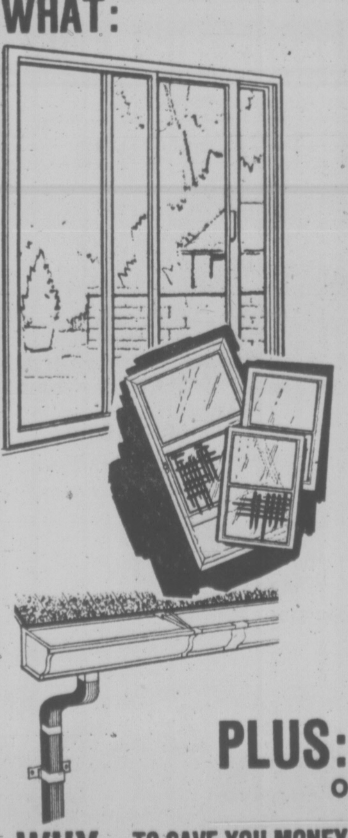

6068 PATIO SLIDING DOORS
SINGLE SAFETY GLASS 117.40
DOUBLE THERMAL GLASS 188.10

1¼" COMBINATION STORM AND SCREEN DOORS 64.88
White

ALUMINUM SHUTTERS
10 COLOURS 14"x24" pair 5.00
14"x30" pair 6.00
14"x36" pair 8.00
LARGER SIZES pair 10.00

ALCAN WINDOWS
2626XO Slider 15.10
3030XO Slider 20.20
8020XO0 Slider 29.40
8030XO0 Slider 38.10
10030XO0 Slider 45.60

ALCAN 4" GUTTERS AND DOWNPIPE (2"x3") 37¢
White or Brown, foot

PLUS: 20% to 40% OFF SALE
On odd size windows and sliding—COME EARLY

WHY: TO SAVE YOU MONEY ON FINE QUALITY ALCAN PRODUCTS

OUR SALESMEN ARE ON HAND TO ASSIST WITH ESTIMATES ON USE OF THESE PRODUCTS ON NEW CONSTRUCTION OR RENOVATION WORK
• SO YOU CAN FIND OUT MORE ABOUT THE SAVINGS WITH THERMAL WINDOWS ... We do conversions, from single glass to double glass.
• ALCAN SIDING • ALCAN DOORS • ALCAN WINDOWS
• ALCAN GUTTERS • ALCAN SOFFIT • ALCAN STORM WINDOWS
• ALCAN DOUBLE THERMAL WINDOWS

ALL SALES FINAL
ALL PRICES PLUS TAX
Cash and Carry
Prices Effective 'til June 25th.
Subject to Existing Stock on Hand

6680 MIRAH RD. Off Keating Cross Road
PHONE 652-3901
6-24

MAIS PAY DAY SALE
MEANS CASH DISCOUNTS

FINAL WEEK
SALE ENDS JUNE 25TH

BILL

DAVE

NORM

JIM

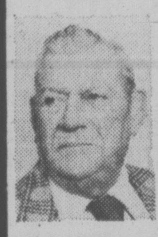
TOM

NANCY

OVER 30 HIDE-A-BEDS ON SALE
Great Savings on Factory Fabric Clearouts. Here are just some of our many styles to choose from.

WE MADE A GREAT BUY! YOU'LL MAKE A GREATER BUY!
This Sale WILL NOT BE REPEATED.

SIMMONS HIDE-A-BED
SPRING FILLED MATTRESS Reg. size

CASH PRICE 388.00

Not Exactly As Illustrated
SIMMONS HIDE-A-BED
Reg. Size

CASH PRICE 398.00

Solid Rust In Color
SIMMONS HIDE-A-BED
312 Coil Spring Filled Mattress
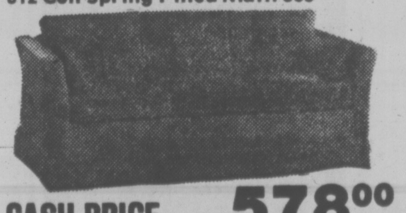
CASH PRICE 578.00

SIMMONS CONTEMPORARY HIDE-A-BED Reg. Size

CASH PRICE 448.00

JUST IN TIME FOR YOUR SUMMER GUESTS

39" GRANGE BOX SPRING and MATTRESS — Legs
CASH PRICE 118.00

DANBY 5 CU. FT.
UPRIGHT FREEZER
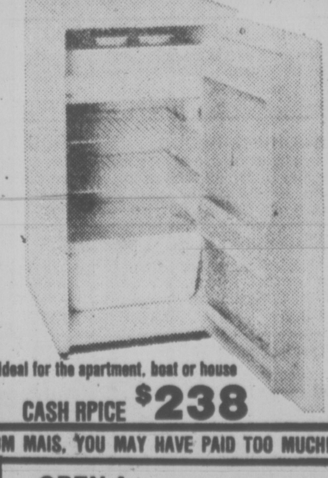
Ideal for the apartment, boat or house
CASH RPICE $238

GUARANTEED USED APPLIANCES

McCLARY 30" Deluxe Automatic RANGE
318.00
CASH PRICE

McCLARY 13 Cu. Ft. Deluxe Frost Free REFRIGERATOR
• 2 porcelain crispers
• 1 meat keeper
• Butter conditioner
FOR CASH 468.00
LESS WITH TRADES

REMEMBER—IF IT'S NOT FROM MAIS, YOU MAY HAVE PAID TOO MUCH!

Mais
FURNITURE and APPLIANCES
OPEN
DAILY to 5:30
FRI. 'til 9 p.m.
1821 Cook

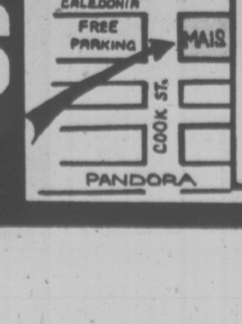

OPEN A REVOLVING CHARGE ACCOUNT WITH MAIS TODAY.
30 DAYS INTEREST FREE

TRADE-INS WEL-COMED
6-24

ENSIGN CHRYSLER PLYMOUTH

Plymouth
CHRYSLER
Dodge Trucks
SALES/SERVICE

SALE...

'77 PLYMOUTH COLT 2-DOOR COUPE

YOU GET!

- 1600 c.c. 4 cylinder motor
- Bucket Seats
- 4-Speed Transmission
- Radio
- Electric rear Defogger
- And more

Stock No. 9757

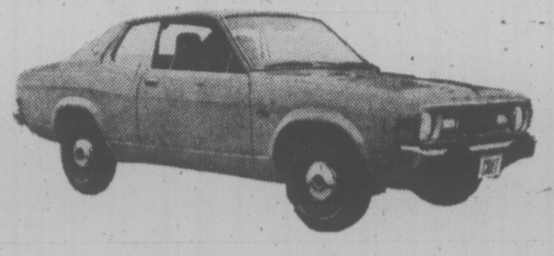

$99. DOWN
$99 FOR 48 MOS.
OR
$3494 SALE PRICE

'77 PLYMOUTH VOLARE STATION WAGON

$169 DOWN
$169 FOR 48 MONTHS
OR
$5995 SALE PRICE

YOU GET: 225 6 cylinder motor, automatic, power steering, power brakes, custom radio, roof rack, wheel covers, whitewalls and more. Stock No. 1243

'77 PLYMOUTH VOLARE

SUNROOF SPECIAL

YOU GET!

- Vinyl seats
- 225 6-cylinder motor
- Automatic
- Power Steering
- Power disc brakes
- Electric defogger
- Custom radio
- Radial Whitewalls
- Wire wheel covers
- Sun roof
- Vinyl Landau roof

Stock No. 1322

$169 DOWN
$169 FOR 48 MOS.
OR
$5995 SALE PRICE WHILE THEY LAST!

'77 PLYMOUTH FURY STATION WAGON

$184 DOWN
$184 FOR 48 MONTHS
OR
$6494 SALE PRICE

YOU GET: 360 V8 motor, automatic, power steering, power brakes, custom radio, roof rack, electric defogger, power tailgate window, wheel covers, whitewalls and more. Stock No. 3029

'77 PLYMOUTH FURY SUNROOF SPECIAL

YOU GET!

- 318 V8 motor
- Automatic
- Power Steering
- Power Brakes
- Radio
- Bucket Seats
- Vinyl Roof
- Sun Roof
- Steel Belted Whitewalls
- Wire Wheel Covers
- And More

Stock No. 3035

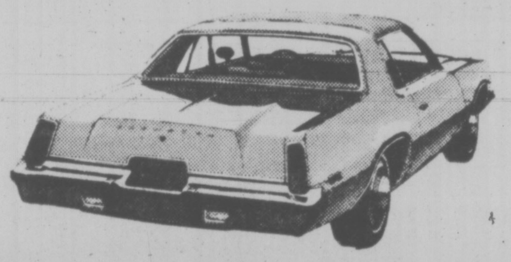

$184. DOWN
$184. FOR 48 MOS.
OR
$6494 SALE PRICE

'77 PLYMOUTH GRAN FURY STATION WAGON

YOU GET!

400 V8 motor, automatic, power steering, power brakes, radio, electric rear defogger, roof rack, steel belted whitewalls, Premier wheel covers, wood grained panelling. Stock No. 5573.

$197 DOWN
$197 FOR 48 MOS.
OR
$6996. SALE PRICE

TOP QUALITY USED CARS

73 TOYOTA COROLLA 2-DOOR SEDAN. 4-cylinder, 4-speed, radio. $1292. SALE PRICE. NO DOWN PAYMENT $48 FOR 36 MONTHS

73 A.M.C. GREMLIN 2-DOOR SEDAN. 6-cylinder, 4-speed, radio. $1991 SALE PRICE. NO DOWN PAYMENT $73 FOR 36 MONTHS

73 MAZDA RX 3 STATION WAGON. Rotary Motor, 4-speed, radio. $1991 SALE PRICE. NO DOWN PAYMENT $73 FOR 36 MONTHS

75 VALIANT DUSTER 2-DOOR COUPE. 6-cylinder, automatic, radio, power steering, fold-down rear seat. $3395. SALE PRICE. NO DOWN PAYMENT $99. FOR 48 MONTHS

75 PLYMOUTH FURY CUSTOM 4-DOOR SEDAN. V8, automatic, radio, power steering, power brakes. $3595. SALE PRICE. NO DOWN PAYMENT $104. FOR 48 MONTHS

75 PLYMOUTH GRAN FURY 2-DOOR HARDTOP. V8, automatic, radio, power steering, power brakes, factory air. $3595. SALE PRICE. NO DOWN PAYMENT $104. FOR 48 MONTHS

74 PLYMOUTH CRICKET 2-DOOR COUPE. 4-cylinder, 4-speed, radio. $2191 SALE PRICE. NO DOWN PAYMENT $64 for 48 MONTHS

74 FORD PINTO 2-DOOR SEDAN. 4-cylinder, automatic, radio. $2494. SALE PRICE. NO DOWN PAYMENT $73 FOR 48 MONTHS

74 FORD MUSTANG 2-DOOR HATCHBACK. 4-cylinder, 4-speed, radio. $3696 SALE PRICE. NO DOWN PAYMENT $107 FOR 48 MONTHS

75 BUICK APOLLO 4-DOOR SEDAN. V-8, automatic, radio, power steering. $3595. SALE PRICE. NO DOWN PAYMENT $104. FOR 48 MONTHS

75 OLDSMOBILE OMEGA 2-DOOR HATCHBACK. V-8, automatic, radio, power steering. $3993 SALE PRICE. NO DOWN PAYMENT $116 for 48 months

75 CHEVROLET MONTE CARLO 2-DOOR HARDTOP. V-8, automatic, radio, power steering, power brakes, vinyl roof. Factory air. $4994. SALE PRICE. NO DOWN PAYMENT $145. FOR 48 MONTHS

74 AUSTIN MINI 2-DOOR SEDAN. 4-cyl. 4-speed, radio. $2292 SALE PRICE. NO DOWN PAYMENT $67 FOR 48 MONTHS

75 TOYOTA COROLLA 4-DOOR SEDAN. 4-cylinder, 4-speed, radio. $2494. SALE PRICE. NO DOWN PAYMENT $73 FOR 48 MONTHS

75 VOLKSWAGON DELUXE RABBIT 2-DOOR. 4-cylinder, automatic, radio. $3494. SALE PRICE. NO DOWN PAYMENT $101 FOR 48 MONTHS

75 CHRYSLER CORDOBA 2-DOOR HARDTOP. V8, automatic, radio, power steering, power brakes. $4994. SALE PRICE. NO DOWN PAYMENT $145. FOR 48 MONTHS

76 CHRYSLER CORDOBA 2-DOOR HARDTOP. V8, automatic, radio, power steering, power brakes, vinyl roof, factory air. $5995. SALE PRICE. NO DOWN PAYMENT $174 FOR 48 MONTHS

77 DODGE CHARGER 2-DOOR HARDTOP. V8, automatic, radio, power steering, power brakes, power windows, power seat, vinyl roof. $6996. SALE PRICE. NO DOWN PAYMENT $203. FOR 48 MONTHS

6-24

ENSIGN CHRYSLER PLYMOUTH

NEW AND USED CARS
YATES AT COOK

NEW AND USED TRUCKS
QUADRA at CALEDONIA

386-2411

(Dealer Licence) 495A

ABUSIVE TENANTS SCREENED OUT

TRURO, N.S. (CP) — Truro landlords are defending themselves against abuses of their property by setting up an information referral system to screen out prospective tenants with histories of damaging property or failing to pay rent.

The 40 to 50 members of the Truro Landlords Association, who own about 1,000 rental units in the Truro area, have taken out memberships in the Colchester County Credit Bureau Ltd., which will supply them with information on the rental history of prospective tenants.

Murray Joseph, acting chairman of the association, said the screening mechanism is "a means of self-protection to enable us to stay in business."

Losses from unpaid rents and from damage to apartments in Truro have increased dramatically in the last two or three years, he said.

"There is little profit or incentive today for landlords trying to provide good service to their tenants."

He acknowledged that rents are often higher than many people can afford but said rents could be reduced by applying the savings realized when more tenants pay their rent regularly and fewer tenants damage their apartments.

Taxation Eroding British Bosses' Ambition

LONDON (CP) — Top managers in some of Britain's largest companies say they could boost profits by an average of 10 per cent—but they refuse to make the effort without increased incentive.

A report based on a survey of 500 executives earning an average of £12,600, a good salary in British business, shows the ambition and drive of the bosses is being eroded by taxation as quickly as their standard of living.

A management services group, which produced the 50,000-word work, Trouble at the Top, says the men surveyed work for 17 publicly-quoted companies and had an average age of 48.

"Clearly the potential exists for revival and success, but, on the evidence . . . the men at or near the top are disinclined to help found a feast unless they can be sure of a place at the table," says David Bromige, chairman of the firm which carried out the investigation.

Spending power has increased, the report claims, but most executives are poorer in real terms than five years ago.

"Their ambition is being 'killed,'" says Bill Taylor, head of market research.

"If the generals have no taste for a fight, then God help the troops."

One in four of the senior executives surveyed said he was willing to consider emigrating. Only three per cent were actively 'seeking opportunities" to leave—but 23 per cent said they would "consider offers seriously."

This contrasts with a similar survey done in 1972 when none of the executives was actively seeking to go abroad and only 11 per cent were prepared to consider it.

Managers surveyed work an average of 48.6 hours a week, of which 9.1 hours are unpaid. This compares with the 1972 average of 50.8 hours, with 11.4 unpaid.

"While disenchantmene might have caused a small cut in hours worked, respondents continued to log substantial amounts of unpaid overtime, which gives rise to the inference that job dedication is routine or traditional at this level."

Entertainment Guide

BUTCHART GARDENS . . . Gorgeous blooms magnificently displayed . . . 35 acres of incredible beauty, 6 gardens in one: Fabulous Sunken Garden . . . English Rose . . . stately Italian . . . quaint Japanese . . . Lake Garden featuring the Spectacular Ross Fountains . . . and the Stage Show Garden. Plus the Schizanthus Bower, Show Greenhouse, fascinating Seed and Gift Shop, and the newly installed Dolphin Fountain.

BUTCHART GARDENS FLORAL RESTAURANT open every day 11 a.m. to 7:30 p.m. serving delicious lunches, afternoon teas and delightful buffet suppers. Coffee bar always open.

BUTCHART GARDENS ROMANTIC NIGHT LIGHTING . . . As darkness takes over, a thousand hidden lights combine with the moon and stars, the hills, trees and shrubs, lakes, lily ponds and fountains, to create a fairyland, softly scented by the flowers. Unusual! Grand! Indescribable! Featuring the SUNKEN GARDEN and the ROSS FOUNTAINS IN THEIR MAJESTIC "BALLET TO THE STARS".

BUTCHART GARDENS ENTERTAINMENT — every evening, "Butchart Gardeners" 7:30-9:30 then Disney cartoons.

BUTCHART GARDENS . . . Open every day of the year. Now 9 a.m. to 11:00 p.m. Most gracious and appreciated way to entertain your out-of-town guests.

BRITISH COLUMBIA FOREST MUSEUM — 1 mile north of DUNCAN on the Trans Canada Highway. A 40-acre collection of old-time displays amidst a beautiful natural forest. Ride the trains (steam on weekends) as often as you like. Admission only $2.00, with children 6-16 only 50%.

THE OLD FORGE CABARET — For your dancing pleasure, 6 nights a week — live music, featuring "THE BROTHERS FORBES & FRIENDS." Also—2 large discotheques. Located in the Strathcona Hotel, 919 Douglas St., 383-7137. British Columbia's largest Nightlife centre.

THE WADDLING DOG INN

WEEKEND CHEF'S DINNER
- Poached Salmon with Shrimp and Mushroom Sauce
- Chef's Soup
- Waddling Dog Salad
- Roast Duckling a la Orange
- Chateau Potatoes
- Cherry Trifle
- Coffee

$10.95

The Waddling Dog Has Something For Everyone

Fine Food Dining Room
SERVING SUPERB BRITISH CUISINE
Open Seven Days A Week
RESERVATIONS RECOMMENDED

The English Atmosphere
Waddling Dog DINING LOUNGE
BRITISH PIANO & DANCING
EVERY FRIDAY & SATURDAY EVENING
FAMILY BUFFET LUNCH & DINNER
DAILY EXCEPT SUNDAY
MASTERCHARGE • CHARGEX • AMERICAN EXPRESS

COFFEE SHOP
OPEN 9 TO 9 DAILY

PATRICIA BAY HIGHWAY AT
MT. NEWTON CROSSROAD
SAANICHTON PHONE 652-1146

THE WADDLING DOG INN

6-24

The Motion Picture Event of the Summer!
Based on the No. 1 Best Seller
By the Author of Jaws.

A Columbia/EMI Presentation
The Casablanca FilmWorks Production
A Peter Yates Film
ROBERT SHAW · JACQUELINE BISSET · NICK NOLTE
"THE DEEP"
LOUIS GOSSETT and ELI WALLACH
Based on the novel by Peter Benchley
Screenplay by Peter Benchley and Tracy Keenan Wynn
Produced by Peter Guber · Directed by Peter Yates
Music by John Barry
Sound Track Album Available on Casablanca Records and Tapes.

MATURE

odeon 2
780 YATES STREET
383-0513

MATINEES DAILY 1:30, 4:00
NIGHTLY 6:35, 9:00

A long time ago in a galaxy far, far away...

TWENTIETH CENTURY-FOX Presents A LUCASFILM LTD. PRODUCTION STAR WARS
Starring MARK HAMILL HARRISON FORD CARRIE FISHER
PETER CUSHING
and
ALEC GUINNESS

STAR WARS

GENERAL

odeon 1
780 YATES STREET
383-0513

MATINEES DAILY ODEON 1 ONLY
1:30, 4:00, 6:35, 9:00

TOWNE
382-5922 DOUGLAS AT HUMBOLDT

TOWNE ONLY — DOORS 11:30 A.M.
SHOWS DAILY 12:00, 2:20, 4:40, 7:10, 9:30. SPECIAL SHOWINGS FRIDAY AND SATURDAY AT 11:55 P.M. SUNDAY AT 1:30, 3:50, 6:10, 8:35, 11:00

MONTY PYTHON'S
JABBERWOCKY
AN AMBASSADOR FILMS RELEASE

MATURE: occasional gory scenes (B.C. Director).

COUNTING HOUSE 2
BROAD AT BROUGHTON
383-3434

NIGHTLY
7:15, 9:10

THE GREATEST ADVENTURE
OF ESCAPE IS BACK!

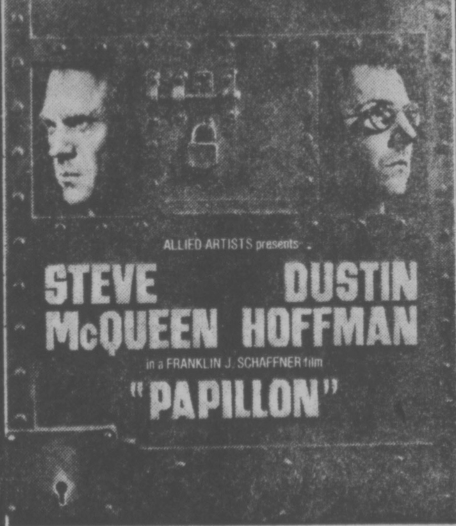

ALLIED ARTISTS presents
STEVE McQUEEN DUSTIN HOFFMAN
in a FRANKLIN J. SCHAFFNER film
"PAPILLON"

MATURE: some brutality and violence. (B.C. Dir.)

COUNTING HOUSE 1
BROAD AT BROUGHTON
383-3434

NIGHTLY
7:00, 9:15

WATCH OUT
FOR THE MAN
WATCHING
THE...
ROLLERCOASTER

A JENNINGS LANG PRODUCTION
Starring GEORGE SEGAL
RICHARD WIDMARK
TIMOTHY BOTTOMS
HARRY GUARDINO
SUSAN STRASBERG
and HENRY FONDA in
"ROLLERCOASTER"

Ride it in
SENSURROUND

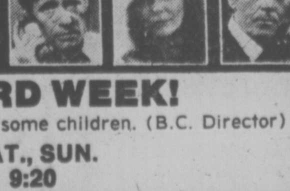

HELD OVER THIRD WEEK!

haida
808 YATES STREET
382-4278

MATURE: Parents— may be frightening to some children. (B.C. Director)
MATINEES FRI., SAT., SUN.
2:00, 4:30, 7:00, 9:20

THE MOST HILARIOUS
WILDEST MOVIE
IS HERE!

RESTRICTED
NO ADMITTANCE TO PERSONS UNDER 18

A Ken Shapiro Film
THE GROOVE TUBE

"Insanely funny, outrageous and irreverent."
—PLAYBOY MAGAZINE

Color

Warning: a frank satirical comedy; some coarse language and sex. (B.C. Dir.)

STARTS TONITE

MORE! MORE! MORE!
OF WHAT YOU LIKE BEST... ONLY WE'VE MADE IT
WILDER, SEXIER, GROOVIER AND BOOBIER!

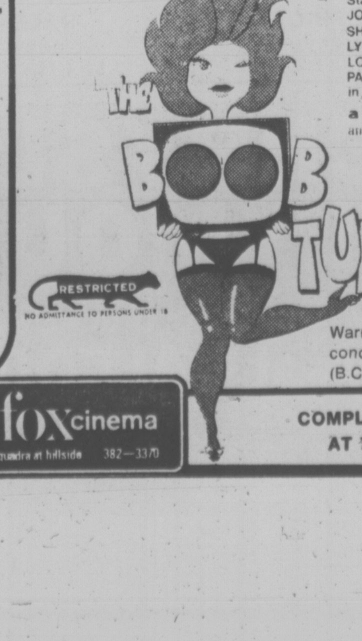

Starring
JOHN ALDERMAN
SHARON KELLY
LYLLAH TORENA
LOIS LAINE and
PAXTON QUIGLEY
in EASTMAN COLOR
a V/M Production
an IIP release

RESTRICTED
NO ADMITTANCE TO PERSONS UNDER 18

Warning: completely concerned with sex. (B.C. Director)

fox cinema
quadra at hillside 382—3370

COMPLETE SHOWS
AT 7:00 & 8:25

Ergasiophobia . . . Keeps One Away from Work

By JACK GILLON

LONDON (Reuter) — Afraid to work this morning? You aren't necessarily lazy. You may be suffering from ergasiophobia — literally a morbid fear of work.

People can have fears about almost anything under the sun, including the sun itself — a problem known as heliophobia. Fears range from a dread of snakes (ophidiophobia) and spiders (arachnophobia) to an innocent piece of string (linonophobia).

Sheer panic is present in the lives of more than four million phobics in Britain alone. In a new book, Phobias and Obsessions, Joy Melville provides an astonishing list of seemingly ordinary situations that can strike terror into the hearts of men and women, in many cases crippling their lives:

Broadly, phobias fall into three categories: fear of a specific object, such as cats or spiders;f ear of a specific situation, such as a crowded place, a restaurant or an airplane, and fear of a specific illness or of death itself.

Phobias are not new. In the 17th century, the English poet John Milton wrote of those who cannot escape the fear of death: "They live a life half death, a living death."

American humorist Robert Benchley once confessed to suffering from "kneebophobia," a fear of the knees suddenly bending the wrong way. Although this particular fear is not among the 241 phobias contained in the book, it is certainly no odder than some of the irrational terrors described by patients to doctors and psychiatrists.

There is, for example, the fear of sacred things (hierophobia); of home surroundings (ecophobia); of oneself (autophobia); even of beards (pogonophobia) and making physical love (erotophobia).

Sir Richard Burton, the 18th century English explorer and orientalist who translated the Arabian Nights, had an irrational dread of honey. In his biography, his wife said he could not sit in a room with honey and knew even if it was kept in a secret drawer or cupboard.

But apart from a chapter on such bizarre fears, Miss Melville concentrates mainly on the more common phobias such as heights, flying and agoraphobia, the fear of leaving the safety of the home.

There are some 300,000 agoraphobes in Britain, many completely housebound and unable to hold down a job, others reduced to shaking, nervous jelly when they have to tackle such simple tasks as shopping, travelling by public transport or crossing busy streets,

The author lets the words of a woman agoraphobe tell of the kind of panic attacks and their alarming symptoms, which make the victim fear he or she is having a heart attack or worse, going mad:

"I remember walking up our street, the moon was shining and suddenly everything seemed unfamiliar, as it would in a dream. I felt totally unreal. . . . I almost stopped two people to ask if they could see me—was I really there?

"I was sweating, trembling, my heart was pounding and my legs felt like jelly. I felt I could go no further, as if another step would take me over into some dark pit."

"I was sure I was going to die. I was certainly very close to fainting and the panic was uncontrollable."

Following this attack the woman was unable to leave her home alone.

There is a general lack of understanding about phobias by many doctors and also by friends and relatives of phobics, the author writes. Friends react to phobias with amusement or frank disbelief and relatives, who see more of the effects, are puzzled and irritated.

A marriage in particular can be put under great strain, especially in the case of agoraphobia, when one partner's fear of going out can jeopardize the whole relationship.

The causes of phobias differ but they often follow a shock, such as the death of a close relative, an operation, illness or change of lifestyle—like getting married or having a baby.

Fears of a specific object are often related to an earlier frightening incident. For example, a child, already nervous about dogs may be bitten by one, causing the fear to develop into a phobia.

Fears of a definite situation can also relate to a frightening incident. A fear of being in an elevator may be due to having been trapped in one, or having been locked in a room.

But social phobics, with their fear of social situations, and agoraphobics, with their dread of going out into the street, have more complex reasons, connected with anxiety, for their phobias.

Miss Melville lists the main techniques used to treat these illnesses. They include:

Desensitization: the patient is relaxed and then, over a series of sessions with a psychiatrist or psychologist, is asked to imagine what he fears in an ever-increasing gradient.

Flooding: the patient is confronted with the phobic object, without escape, until he becomes used to it.

Group therapy: patients talk out their fears and problems.

Miss Melville ends on a sombre note. The number of phobics is apparently growing because as phobias are more widely discussed more people admit to suffering from them, and also because general living stress is on the increase.

Ulster Police Survive Attack

BELFAST (Reuter) — Three Northern Ireland policemen Wednesday survived an attack in which a guerrilla walked into their post and sprayed them with bullets. A police spokesman said the three were "comfortable" in hospital after undergoing surgery. The post attacked was in the normally quiet village of Ahhoghill 40 miles north of Belfast.

Four men . . . outlaws thrown together by fate . . . share a fantastic adventure and risk the only thing they have left to lose.

A WILLIAM FRIEDKIN FILM
SORCERER
SORCERER Starring ROY SCHEIDER
BRUNO CREMER · FRANCISCO RABAL · AMIDOU · RAMON BIERI
Production Design JOHN BOX · Screenplay WALON GREEN · Associate Producer BUD SMITH
Original Music TANGERINE DREAM · Based on the novel "The Wages of Fear" by Georges Arnaud
Directed and Produced by WILLIAM FRIEDKIN
A Paramount-Universal Release TECHNICOLOR®
CAPITOL
805 Yates 384 6811
FRIDAY AT—6:55 & 9:00
CONTINUOUS SATURDAY!
MATURE
STARTS TONIGHT!

Joseph E. Levine presents
A BRIDGE TOO FAR
starring (in alphabetical order)
Dirk Bogarde
James Caan
Michael Caine
Sean Connery
Edward Fox
Elliott Gould
Gene Hackman
Anthony Hopkins
Hardy Kruger
Laurence Olivier
Ryan O'Neal
Robert Redford
Maximilian Schell
Liv Ullmann
From the book by Cornelius Ryan
Screenplay by William Goldman
Produced by Joseph E. Levine and Richard P. Levine
Directed by Richard Attenborough
Music Composed and Conducted by John Addison

OUT OF THE SKY COMES THE SCREEN'S MOST INCREDIBLE SPECTACLE OF MEN AND WAR!

Joseph E. Levine presents
A BRIDGE TOO FAR

ORIGINAL MOTION PICTURE SOUNDTRACK ALBUM AND TAPE AVAILABLE ON UNITED ARTISTS UA RECORDS
United Artists
A Transamerica Company
SECOND WEEK!
CORONET
836 Yates 383 6414
FRIDAY AT 8:30 ONLY!
SATURDAY AT—2:00, 5:15 & 8:30
FREE LIST & GOLDEN AGE SUSPENDED
MATURE—Warning: frequent gory battle scenes. —R.W. McDonald, B.C. Director.

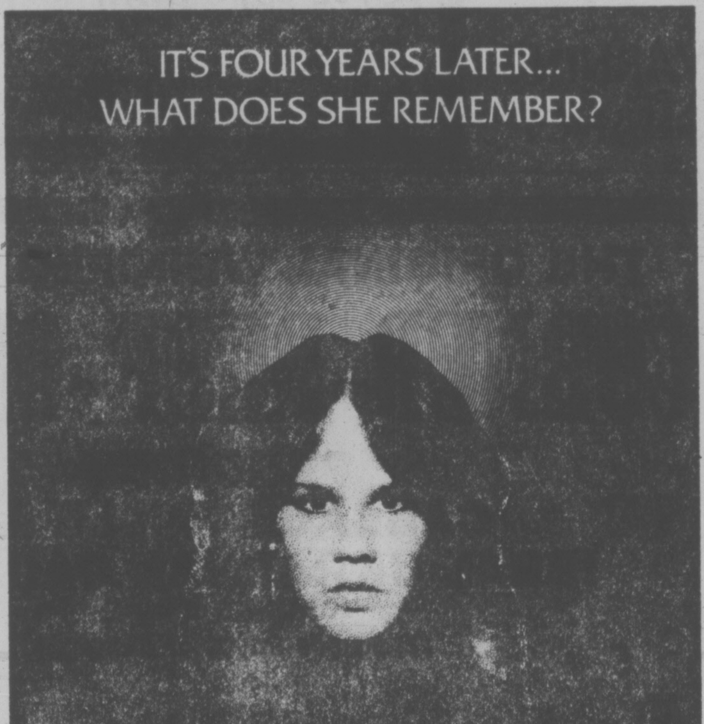

LINDA BLAIR • RICHARD BURTON
LOUISE FLETCHER
MAX VON SYDOW
"EXORCIST II: THE HERETIC"
KITTY WINN • PAUL HENREID as The Cardinal
and JAMES EARL JONES
Creative Associate ROSPO PALLENBERG · Directed by JOHN BOORMAN
Produced by JOHN BOORMAN and RICHARD LEDERER
Written by WILLIAM GOODHART · Music Composed and Conducted by ENNIO MORRICONE
Technicolor® Distributed by Warner Bros. A Warner Communications Company
Soundtrack available on Warner Bros. Records and Tapes.
Read "THE MAKING OF EXORCIST II: THE HERETIC" from Warner Books
RESTRICTED
ROYAL
805 Broughton 383 9711
FRIDAY AT—7:00 & 9:05
SATURDAY—1:05, 3:05, 5:00, 7:00 & 9:05
Warning: many frightening scenes. —R.W. McDonald, B.C. Director

FAMOUS PLAYERS THEATRES

BLACK SUNDAY
OAK BAY
2184 Oak Bay Ave. 598-2213
NIGHTLY AT—6:40 & 9:05
MATINEE SATURDAY
ONLY 2:00 P.M.
MATURE—Warning: some violence and coarse language. —R.W. McDonald, B.C. Director.

DOUBLE DISNEY FUN!

DEAN JONES TIM CONWAY SUZANNE PLESHETTE KEENAN WYNN
TECHNICOLOR
GATES—9:00 SHOW—9:45
TILLICUM DR-IN
Burnside at Tillicum 382 7531
CHILDREN—$1.25
GENERAL ENTERTAINMENT

STARTS TONIGHT

WALT DISNEY PRODUCTIONS' Treasure of Matecumbe
Technicolor
©1976 WALT DISNEY PRODUCTIONS

GOOD LUCK
BATE FASTBALL
Team in your games this weekend.
GOOD FOOD
is served every day 5 to 9 p.m. in the
little ITALY RISTORANTE
ITALIAN CANADIAN CUISINE
Steak and Lobster
Spaghetti
Roast Beef
Lasagna
TO NAME A FEW
Reservations at 384-7151
James Bay Inn
270 Government
Park Near The Door
6-24

ego interiors
SAVE ON SALE
2-23

Famous TV Butler Made Right Choice

LONDON (CP) — Gordon Jackson, the suave Scottish butler in the British TV show Upstairs Downstairs, had no wish to see himself playing a ship's cabin boy in a 1943 wartime movie.

He switched off his television set when the BBC revived the film San Demetrio London, in which he was cast as a 13-year-old cabin boy.

It was the start of an acting career in which Jackson rose to be the most famous butler in the world—the implacable Hudson, ruling the kitchen staff with a firm but kindly hand.

"I don't like seeing my old movies," Jackson said. "When I appeared in San Demetrio in 1943, I was a junior draftsman in Glasgow. I only did a wee bit of acting on the side.

"I had done two documentaries for a London film company in Glasgow. They got in touch with me again when they wanted a Scots type. After I made this film, my regular boss told me to choose between acting and engineering.

"Being a practical Scot, I didn't want to give up a steady job. But I chose acting and I don't have any regrets. I have had a nice life and I've met some smashing people."

Jackson has just finished making a film in Africa with Richard Harris and is starting work soon on a new production with Richard Burton.

"Funny thing is, I'm a doctor in both films. It was easier handing Lord Bellamy his hat or serving Mrs. Bridges' scones to the ladies at tea."

Jackson was hardly noticed when he appeared in a supporting role with Alec Guinness and John Mills in the Scottish regimental film, Tunes of Glory. He now is seen in various TV commercials, notably as a male shopper let loose with a wire trolley in a famous supermarket.

PHOENIX
SummerTheatre
OPENS TONIGHT 8 P.M.
• Loot by Joe Orton
• "When you comin' back Red Ryder?" by Mark Medoff
—Opens Mon., June 27
Blithe Spirit by Noel Coward
—Opens Thurs., June 30—
at
UVIC'S
PHOENIX THEATRE
Information & Reservations — Call 477-4821
6-24

CABARET
1208 WHARF STREET
Reservations Recommended
388-6021 OR 382-2034
FRIDAY, JUNE 24 AND SATURDAY, JUNE 25
"NEW FRIENDS"
MONDAY, JUNE 27 THRU SATURDAY, JULY 2
"SOJURN"
FRI. and SAT. $1.50 Per Person
(Dress Restriction—NO JEANS)
Mon.-Thurs. NO COVER CHARGE
6-24

ICE CREAM stop is favorite for everybody when the weather's sunny and warm, as it has been in Victoria over the past three weeks. Here Janice Dunwoody sells ice cream to Parminder Dhamrait (left) and Jim Ruddy at stand near Empress Hotel. (Bill Halkett photo)

"I'm late . . . I'm late . . .
for a very important date . . .
8 p.m. at Memorial Arena . . .
Roller Skating . . . I must hurry . . .
. . . I might win tickets to the Styx Concert (whoever they are!) June 25th. So might you."

BILL ZAALBERG IS BACK
Live Entertainment Tuesday to Saturday
Felice's Dining Lounge
Gourmet meals
served in our elegant surroundings overlooking
VICTORIA'S BEAUTIFUL INNER HARBOUR
Dinner 7 days a week 5:30 to 11 p.m.
385-4497 1218 Wharf St.
Luncheon Monday to Friday 11:30 a.m.

ANNUAL GENERAL MEETING
of the Victoria Symphony Society
SHARE
IN THE
FUTURE
of the Symphony
WEDNESDAY, JUNE 29, 1977
OAK BAY JR. SECONDARY SCHOOL AUDITORIUM
2101 Cadboro Bay Road
8:00 P.M.
All members of the Society are invited to attend
6-24

MCM & BRIMSTONE
proudly present
A&M RECORDING ARTISTS
Styx
SATURDAY
JUNE 25, 8 p.m.
MEMORIAL
ARENA
Tickets $5.50 ADVANCE, $6.50 DAY OF SHOW
Advance tickets at the Arena Box Office

SACCHARIN WARNING DURING PREGNANCY

WASHINGTON (AP) — Pregnant women and young children should not take saccharin or foods containing the potentially cancer-causing sweetener, the acting director of the National Cancer Institute said Thursday.

Dr. Guy Newell told a House of Representatives subcommittee that he agrees with United States plans to ban saccharin in food and drink but to allow its sale as an over-the-counter drug.

He also said that the institute is preparing reluctantly to perform human tests on laetrile, a substance some claim is effective against cancer.

Newell said he does not think that pregnant women or small children should be exposed to anything that is carcinogenic (cancer causing).

Canadian studies leave no doubt in his mind that saccharin causes cancer in rats, he said, and noted that every compound that is carcinogenic for humans is also carcinogenic for rats. Therefore, he said, "it must be presumed" that the reverse is true and that saccharin causes cancer in humans as well as rats.

Red Lion
INN
Presents
Richard Whitehouse
Trio
COME AND
ENJOY
JAZZ
at the
Red Lion
with the
Richard Whitehouse
Trio
Nightly until
JULY 2nd
Enjoy The Red Lion's Other Facilities.
DISCO NIGHTLY FROM 8 P.M.
6-23

THE ORIGINAL WINNIPEG KOSHER
CORNED-BEEF-ON-RYE
PEROGIES
CABBAGE ROLLS and
!REAL UKRAINIAN SAUSAGE!
(CHUNKS of HAM)
(The Rolls-Royce of Sausages)
AT:
G & Z TRADITIONAL FOODS
621 JOHN ST.
PHONE—388-5453
RETAIL TAKE-OUT and
WHOLESALE
HOURS: 11 a.m. to 5:30 p.m.
Monday thru Saturday
Open 'til 7:00 p.m. Friday
GORGE ROAD
HILLSIDE
STREET
HILLSIDE
JOHN STREET
621
DOUGLAS
GOVERNMENT ST.
WE ARE HERE!
N
W E
S
CABBAGE ROLLS $2.60 lb.
PEROGIES $2.25 doz.
SAUSAGE $3.00 lb.
CORNED BEEF $3.85 lb.
RYE BREAD (While it Lasts) $1.50 loaf
WEEKEND SPECIAL
CABBAGE ROLLS — (Buy 2-lb. Get ONE More FREE)
PEROGIES — (Buy 2-doz. Get ONE More FREE)
SAUSAGE — (Buy 3-lbs. Get ONE More FREE)
YOU NEVER "SAUSAGE" PEROGIES
YOU NEVER "SAUSAGE" SANDWICHES
(G & Z Traditional Foods are also available at the Brandywine Delicatessen in Hatley Park Shopping Centre, Colwood)
6-23

SUMMER
ICE AND ROLLER SKATING
AT THE Oak Bay Recreation Centre
HAVE YOU REGISTERED?
POWER ICE SKATING — 2 NINE-DAY SESSIONS
JULY 9th-17th ADVANCED 6:00-7:00 p.m.
ADULT 7:00-8:00 p.m.
JULY 19th-27th INTERMEDIATE 6:00-7:00 p.m.
ADVANCED 7:00-8:00 p.m.
SUMMER HOCKEY SCHOOL — 3 NINE-DAY SESSIONS
AUGUST 1st-9th, 10th-18th, 19th-27th Family rates available
ROLLER SKATING LESSONS
JULY 14th-AUGUST 11th BEGINNERS 3:30-4:00 p.m.
STYLE SKATING 4:15-5:00 p.m.
ONLY LIMITED SPACE AVAILABLE
REGISTER TODAY!
"CHEAPSKATE" SESSIONS
ICE ARENA — ½ PRICE ADMISSION
Monday-Friday 7-8:30 a.m. Early Bird Skate
Monday-Friday 5-6:00 p.m. Skate into Shape
ROLLER SKADIUM — FREE SKATE RENTALS
Tuesday and Wednesday 3:30-5:00 p.m. Everyone Welcome
Wednesday 1:00-2:30 p.m. Tiny Tot Skate
"CHEAPSKATE" ICE ARENA RENTALS
FOR YOUTH GROUPS during June, July and August.
$10 PER HOUR from 6:00 a.m.-6:00 p.m.
NOW IN EFFECT! FOR DETAILS, DIAL 595-SWIM

ACTRESS Anne Bancroft (left) poses with Golda Meir in Tel Aviv Thursday. Miss Bancroft will play the former Israeli prime minister this fall in a Broadway production entitled Golda.

TAXMAN HAUNTING SPIRO

WASHINGTON — The Internal Revenue Service is after **Spiro Agnew** for back taxes again in part this time because it contends the former U.S. vice-president did not spend as much to house, feed and clothe his family as the average American family did.

His attorney Thursday disputed the IRS claim that Agnew owes $13,302 in additional taxes for 1973, the year he was forced to resign from office after pleading no contest to a single charge of tax evasion.

The current case is not criminal, but the IRS is seeking a five per cent "negligence" penalty against Agnew.

The IRS determined that the former vice-president earned $27,717 more in income in 1973 than he reported on his federal tax return. It said he should have reported as income $11,370 in home improvements by the General Services Administration, $4,398 for personal use of government aircraft, $924 in personal and family expenditures.

The tax collection agency also disallowed business entertainment and home office expenses deductions totalling $3,600 and an exemption Agnew claimed for supporting his aunt.

Refugee Offer

TEL AVIV (AP) — Peace crusader Abie Nathan offered to fly to Israel the 66 Vietnamese refugees who were reported to have been refused permission to land in Taiwan and Hong Kong after being rescued by an Israeli ship. "There are plenty of places on this planet for garbage disposal but no place to put human beings," he said.

DANCING SATURDAYS
BIG BAND SOUND
of Geo. Kraeling and His Orch.
Playing smooth music bringing back fond memories in the spacious Seaview Room (the Island's finest maple floor). Instrumentalist 8:45-9:30, dancing 9:30-12:30 a.m. $7 a couple.
McMorran's Cordova Bay Ltd. TABLE RES. 658-5224
6-17

G.R. PEARKES Arena 3100 TILLICUM 388-6664
ROLLER SKATING FRIDAYS
7:30-9:30
SKATE RENTALS AVAILABLE
6-17

Family Style DINING
"A New Look But The Same Fine Food at Reasonable Prices!"
SCOTT'S RESTAURANT
650 Yates at Douglas
OPEN 24 HRS. EVERY DAY

ESQUIMALT SPORTS CENTRE
ROLLER SKATING TONIGHT
7:30 to 10:00 p.m.
and every WED., FRI., SAT. and SUN.
ROCK DANCE
THURS. JUNE 30
8-11:30 STARRING "ENTRANCE" From Victoria
6-22

TONITE
El Grande de Coca-Cola
"THE ZANIEST MUSICAL REVUE OF THE DECADE"
A BELFRY PRODUCTION
JUNE 16 - JULY 2
Sun., Tues., Wed., Thurs. 8 p.m. Fri. & Sat. 7 & 10 p.m.
Tickets $3.50 & $4. Reservations 385-6815—also at McPherson Box Office & Hillside Ticket Centre.
THE BELFRY
1291 Gladstone at Fernwood
"It's the real thing!"

His Number Came Up With Slip of Finger

people

ROCKAWAY, N.J. — Police give this account of **Bruce Rosenzweig's** telephone misdialing that landed him in jail: Rosenzweig dialed the number of a prospective customer for some marijuana he had for sale. Someone else answered the telephone, a deal was hatched anyway for four pounds of marijuana, and two hours later Rosenzweig, 20, and two friends were arrested on drug charges. Officials said the number Rosenzweig reached was that of the Middlesex County Narcotics Task Force.

HOLLYWOOD — **Bette Davis** held what was billed as her first autograph-signing party Thursday night to promote . . . her record album. A line of hundreds of fans reached around a block in West Hollywood, leading to **Don Ovens'** Record Shop where Miss Davis, 69, sat at an antique desk, autographing covers of the album. Miss Bette Davis. Miss Davis said she "never does this kind of thing," but in this case "I'm deeply grateful to these people and want to thank anyone who is buying" the album, recorded in England two years ago.

TORONTO — **Dr. David Suzuki,** host of CBC-TV's Radio's Quirks and Quarks, has been awarded the 1977 Cybil Award, the CBC announced Thursday. The Cybil Award was given to Suzuki for his contribution to making complex issues of science more understandable and relevant to the general public, the CBC said in a statement. The award is presented annually by the Canadian Broadcasting League to a person or program that is recognized as upholding and promoting the public interest in broadcasting.

Davis

OTTAWA — "I was astounded and was wondering who would go see this film about a poor slob on the prairies," author **Max Braithwaite** said Thursday just before the world premiere of Why Shoot the Teacher. Based on Braithwaite's best-selling Canadian novel of the same title, Why Shoot the Teacher is a strong presentation by Canadian talent. The film, produced by **Larry Hertzog,** a CTV television director, and written for the screen by Edmonton playwrigth **James DeFelice,** stars **Samantha Eggar** and **Bud Cort.**

LOS ANGELES — The state Court of Appeal Thursday denied a request by **Charles Manson** to reverse his conviction for the murders of musician **Gary Hinman** and ranch hand **Donald Shea.** Manson, now 43, is serving nine life prison sentences.

LONDON — The first sale of books from the library of **John Evelyn,** a famous English 17th-century diarist, sold for a total of 252,811 ($429,778) in a two-day auction which closed Thuraday at Christie's. Evelyn died in 1706, having known many persons of his day. He was a founder member of the Royal Society, the pre-eminent scientific organization in Britain, and his library intact, attempting to lectual taste and learning of the period. Academics made energetic efforts to keep the library represented the intelpersuade the government and institutions to buy it outright from Evelyn's descendants. The bid failed.

LONDON — Sketches of **Winston Churchill's** eyebrows, hands and cigar by **Graham Sutherland** went on show Thursday at the National Portrait Gallery in a major exhibition of the British artist's works. But his famous and controversial portrait in oils of Britain's Second World War leader, which Churchill said "makes me look half-witted, which I ain't," was absent and its whereabouts remained a mystery. "I am sorry in a way it is not here," Sutherland, 73., said at the showing of about 100 of his paintings and drawings at the gallery. "I should have liked to have seen it again. I have not seen it for years . . . I do not know where it is at present."

WASHINGTON — **Sander Vanocur,** television editor of the Washington Post and a former network reporter, will take over a newly-created executive post for ABC News and Sports late next month, it was announced Thursday. **Roone Arledge,** president of ABC News and Sports, said Vanocur will be vice-president in charge of special reporting units, supervising the network's political and investigative reporting from a base in Washington. He also will make occasional on-air appearances.

SWANSEA, Wales — A 69-year-old Welsh woman who has campaigned for 42 years as **Howard Hughes'** closest relative said here she intends to claim his entire multimillion dollar estate. **Mrs. Gladys Frost** claims to be the half-sister of the late American recluse's father.

DINING WITH A DIFFERENCE
Gay Nineties Spare Rib House
KEN PEAKER and ROLLY McINTOSH
Play your SING-A-LONG MUSIC
A SPARKLING ATMOSPHERE for PERSONALIZED MUSICAL HAPPENINGS
World-famous SPARERIBS — Full dinner menu
825 BURDETT — CHERRY BANK HOTEL 385-5380
1-7

The Big Cabaret
Featuring VINTAGE
FRI., SAT. 9 p.m.-2 a.m.
ERNIE FULLERTON
For your Dining Pleasure 7-9
2915 DOUGLAS ST. INGRAHAM HOTEL 6-24 385-6731

On its 10th Anniversary the Racquet Club, Victoria's only private recreation club, is pleased to sponsor the
2ND ANNUAL SERIES of the
Canada Ice Dance Theatre
"A Unique Experience"
PRODUCED & DIRECTED BY
Mary Rose Thacker Temple
Ron Vincent
Frank Nowosad
All performances at the Racquet Club
3964 Gordon Head Road
FRIDAY, JUNE 24TH, 8:30 P.M.
SATURDAY, JUNE 25TH, 8:30 P.M.
SUNDAY, JUNE 26TH, 3:30 P.M.
Adults $3.50 Students & Senior Citizens $2.50
BOX OFFICE OPENS JUNE 20th
Phone Racquet Club, 477-1801, for tickets

The NEW MOTHERS THEATRE DISCO
"Victoria's only Disco with live exotic shows."
Welcome to my Nightmare
This week featuring
"The Black Widow"
MISS SAMANTHA RAY
Mon. thru Sat.
Show times 10-11-12 and 1 a.m.
$2 COVER CHARGE
No cover before 9:30
Proper Dress Required
Open 'til 2 a.m. Mon. thru Sat.
Adult Entertainment
ALSO Dance to the Hottest Sound In Town
618 JOHNSON 6-23 384-0023

JERRY GOSLEY'S SUMMER SMILE SHOW
25th EDITION
FEATURING BILL HOSIE
OPENS SATURDAY, JULY 2 THROUGH SEPTEMBER 3
$6.50, $5.50, $4.50 WITH SPECIAL SENIOR CITIZEN AND STUDENT DISCOUNTS
McPHERSON PLAYHOUSE, 8:00 P.M.
386-6121
SMILE, IT'S JERRY'S JUBILEE
FAMILY FUN, MUSIC, LAUGHTER

PLIMLEY MINI 59.2 MPG.*
Only $3123
Still the lowest-priced new car in Canada!
PLIMLEY
1010 Yates St.
382-9121
*This mileage figure, returned by a Mini with standard transmission, was based on Transport Canada approved test methods. The actual mileage you get will depend on your car's condition and equipment, driving conditions, and the kind of driving you do.
(D.L. 572A) 6-24

In a word: Funtastic!
YOU DRIVE FORMULA CARS • GO-KARTS • MINI GOLF • BUMPER CARS • RIDES and ATTRACTIONS
Fun City
HWY. 17 AT VANALMAN • OPEN EVERY DAY
MON.-FRI. 2:00-9:00, SAT.-SUN. 10:00-9:00

Now showing. The Civic and Accord in living color at Metro Honda.
Peter Moretti MDL • D 01622A
2151 BLANSHARD-JUST NORTH OF THE ARENA

Grand Opening
HARPO'S DISCO
15 Bastion Square, June 23 to 25
Free Admission
Your Host: Dusty Morean
6-23

Scorpio Productions Proudly Presents
BILLY PRESTON
IN CONCERT
with special guest DENISE McCANN
Monday, July 11 — 8:00 p.m.
Victoria Memorial Arena
Advance Tickets—$6.00, Day of Show—$7.00
Tickets available at Victoria Memorial Arena and Hillside Mall.
brought to you by SCORPIO productions
6-24

ALLEN HOUGHTON PRESENTS
THE HIT MUSICAL
JACQUES BREL
IS ALIVE AND WELL AND LIVING IN PARIS
CABARET STYLE AT THE EMPRESS HOTEL
JULY AND AUGUST
presented in co-operation with Kaleidoscope Theatre Productions
"From the people who brought you Cabaret."
TICKETS: Adults $7.00, Senior Citizens and Full-time Students $5.50,
Special group rates available on request.
BOX OFFICE: Empress Hotel Lobby, telephone reservations accepted, 383-6226
GALA OPENING JUNE 30 — 8:30 P.M.
Glamour! Excitement! Party Atmosphere!
Dance to Crystal Blue after the show — 2 free-flowing refreshments
TICKETS: $12.50 per person. BOX OFFICE: Empress Hotel Lobby or phone 383-6226
6-24

Baroque Music Concert Tonight

For the final Early Music Concert of the season at Victoria Conservatory of Music, the program will comprise a demonstration of the differences between baroque music written in the French and Italian styles.

It will take place tonight at 8 at Craigdarrich Castle, 1050 Joan Crescent.

Rivalry between the two styles in the mid-18th century, assumed the status of an artistic war with confrontations between partisans, lengthy critical articles in journals and highly differenctiated works from composers.

Vocal opponents in the conservatory concert will be sopranos Selena James and Mary Copland. They will be seconded by members of the Conservatory Faculty Baroque Ensemble — James Kennedy, baroque woodwinds, and Paul Halley, harpsichird, who will also play constrasting instrumental works by Bonocini and Leclair.

The Italian "opera seria" will be represented by arias by Handel; French "tragedie lyrique" by Rameau; Vocal chamber music in the French style with the third Lecon des Tenebres by Couperin and in the Italianate with a group of airs by Purcell.

Admission at the door will be $2.50, students and senior citizens $1.50.

WOMAN BELIEVED MURDERED

DUNCAN — An RCMP spokesman said here today there have been noarrests and an investigation is continuing in the case of a missiny woman now thought to have been murdered.

Hikers last weekend found the badly-decomposed body of Catherine Joe, 27, of Duncan, who had been reported missing May 9.

A pathologist's report has shown the dead woman suffered fatal head injuries. The case is being treated as a murder.

Police said the investigation has shown that a number of people saw the victim before her death at a variety of places on Vancouver Island.

NDP Sees Fall Vote in Grits' Survey

OTTAWA — Canadians may yet find themselves going to the polls later this year if the Liberal party gets the right answers to an intensive public opinion survey it is conducting.

In fact, says New Democratic party Leader Ed Broadbent, who has managed to get his hands on a copy of the survey, he is convinced the Liberals are seriusly considering a fall election.

Marked "strictly confidential" and "project number 777009," the survey is being done by the Canadian Polling Institute, which is the trademark of Toronto-based Goldfarb Consultants Ltd., the company that does many Liberal Party polls. Forty-seven pages long, it covers a wide range of topics and is the kind described in the trade as "attitudinal," a feeling of the public pulse.

Broadbent told reporters Thursday that he had been informed the survey was to the conducted quickly leading him to believe that a fall election is a probability rather than just the possibility it has been touted as for several months.

The right answers, coupled with other public opinion polls that have shown the majority of Canadians favor the Liberals and prime Minister Trudeau, could very well leave the government with no option. A senior Liberal has said he is faced with deciding by July 15 whether to suggest that Trudeau call an election.

Broadbent, despite the fact he would be delighted to fight a fall election because his party would "do very well indeed," said that it would be a "serious mistake" and "a total act of irrespoinsibility" to call an election because the Liberal's five-year mandate still has two years to go. The last general election was July 8, 1974, less than two years after the previous one, and it boosted the Liberals to a majority from a shaky minority.

$2.00 FERRY SUBSIDY
INQUIRE
COLONY
INN ON DOUGLAS

A high score. That's what a Metro Honda gets in mileage test.

John Harnden

MDL # D 01627A

2151 BLANSHARD-JUST NORTH OF THE ARENA

EYE POPPER SALE

the Bay

welcome to your discovery store . . . downtown

Last big day Saturday to get in on the storewide savings!

It's Happening at the Bay

Get your entry in by Wednesday, June 29 for the Canada Day Poster Contest!
You could be the winner of a $25 Gift Certificate in one of the 3 age groups, 2 to 6 years, 7 to 10 years and 11 to 14 years. All you do is hand draw your Canada Day design on heavy paper no larger than 24"x30" using paints, crayons or felt-tipped pens. Bring your entry to the Cash Desk in the Children's Wear Dept. on the third floor and fill out an entry form with the complete contest rules. No purchase necessary. But hurry, contest closes Wednesday, June 29.

Hair Styling and Make-up Demonstration
Saturday, in the main floor Cosmetics Department, see the art of make-up by Shiseido and hair styling by experts from Canned Ego. 1 to 3 p.m., Saturday.

Have Your Ears Pierced Saturday
From 11 a.m. to 3 p.m., you can have your ears pierced in the main floor Jewellery Department. If under legal age, you must be accompanied by parent or guardian or have signed authorization.

Our July Colourful White & Show Sale
The sale you've been waiting for starts next week. Your chance to stock-up on bargain-priced sheets, cases, pillows, blankets, comforters and much, much more. Don't miss it!

Of Interest To Visitors. The Canadiana Shop
The Bay's main floor Canadiana Shop features an excellent selection of sourvenir items of your visit to Victoria. Included are authentic carvings and handcrafts by native B.C. Indians, Eskimo carvings, plus much more.

Come to the Bay and enjoy a B.C. Breakfast
A delicious and hearty breakfast served from 9:30 a.m. to 11 a.m. daily in the Nonsuch Buffet, downstairs. **Only 1.89**

GWG Tradesman Pants For Boys' Leisure Wear
That famous brand name, G.W.G., tells you these are well-made, hard-wearing pants. Made of 100% cotton, styled with 4 regular pockets plus change pocket and belt loops. Try them on Saturday! Natural shade in sizes 14 and 16. Usually 14.95.
Special **8.99**
Boys' Wear, Third Floor

Save Saturday On Soft, Thick & Thirsty Beach Towels
Hot weather ahead, so grab some beach towels for every member of the family. These are good size towels, approximately 30" x 60", and you can choose from 5 colourful woven patterns.
Special **5.99**
Staples, Third Floor

Revamp A Basket Chair With A New Cover
Give that old chair a new lease on life with a comfortable floral printed cover. Foam-chipped filled and deep tufted for indoors or out. Fits up to 30 inch diameter.
Special **7.99**
Draperies, Fourth Floor

60" Tropical Suiting On Sale
Just what you need — great summer suiting that's lightweight and cool — at a specially low price. Sew up a sharp pant suit, add a skirt and vest for a terrific, versatile summer wardrobe. Red, rust, ivory, navy, light blue, royal, grey, black. Reg. yd. $6.
Sale Yd. **3.99**
Fashion Fabrics, Second Floor

Ladies' Bra Style Summer Tops
Fibregill lined, polyester/cotton sun tops are styled like a bra to give suitable support. Halter neck and stretch back. Assorted colour summer prints. Sizes 34 and 36. Regular $4.
Sale Price **1.99**
Sportswear, Second Floor

Levi's Bell Bottom Unwashed Jeans
Waist sizes 28 to 36.
Sale Price **12.99**
Jean Nicholas T-Shirts with short sleeves and crew neck. red, navy blue, orange, pink, green, ecru, yellow, white, powder blue. S.M.L.
Sale Price 3.99
"317," Main Floor

Ladies' Short Sleeve T-Shirts
100% nylon styled with round neck with plain band and fake cuffs. White with stripes in yellow, red, navy, peach, green. Sizes S.M.L. Regular 3.99.
Sale Price **2.99**
Baymart, Downstairs

SAVE 25% ON FAMOUS BRAND TENNIS CLOTHING
Shirts, shorts, tops, dresses, from such famous names as Duofold, Rally Rags, Collins, Gordini, and more. Special Saturday, 25% off!
Sporting Goods, Downstairs

Save 20% On Macrame Supplies
Our entire stock is on sale Saturday at savings of 20%! Your opportunity to save on jute, cords, beads, books and more, for your macrame crafts.
Sale Price **20% off**
Art Needlework, Second Floor

Hardy Boys and Nancy Drew Books
For vacation reading, choose from a wide selection of titles in the popular Hardy Boys and Nancy Drew bbooks. Exciting detective stories to delight the children. Regular 2.50 each.
Sale Price **1.49**
Books, Main Floor

Delsey Toilet Tissue In Case Lots
2-ply tissue in packages of 4 rolls in white only. 12 packages per case. On sale by the case only while quantities last. Regular 16.68.
Sale Price **11.79**
Household Needs, Main Floor

Save $60! Baycrest Self-clean Range
Regular 559.95, model HB4096 range features automatic self-cleaning clock controlled oven, infinite heat plug-in/plug-out surface elements, lighted back panel and oven interior light. Gold or white.
Sale Price **$499**
Major Appliances, Fourth Floor

Kroehler Sleep Lounge . . . Save $60
A sitting lounge by day, a sleeping bed by night. 100% olefin in brown, rust and beige. Be prepared for summer visitors and save Saturday. Regular 339.95.
Sale Price **$279**
Furniture, Fourth Floor

Colourful Quilted Bedspreads On Sale
These quality spreads normally sell at a much higher price. A large assortment of florals and contemporary prints in a wide variety of bright colours is available. Throw style spreads have rounded corners and polyester fill.
Double size, Special **39.99**
Queen size, Special **49.99**
Draperies, Fourth Floor

DAILY STORE HOURS: 9:30 A.M. TO 5:30 P.M. THURSDAY AND FRIDAY TO 9 P.M.
ONE HOUR FREE CUSTOMER PARKING IN THE 3-LEVEL PARKADE. PHONE 385-1311.

Hudson's Bay Company

Victoria Times SECOND FRONT PAGE

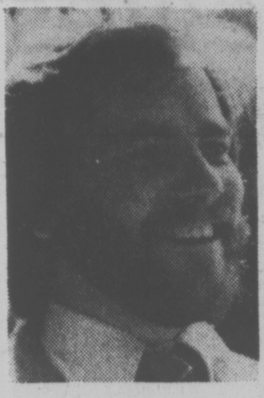
Bill

Sylvia

'My Throat Felt Full of Frog'

The Hosies

Anniversary Time for Entertainers And They'll Be Smiling for Gosley

Honeymooners Bill and Sylvia with Gosley at Langham Court theatre in 1965

The Pearlies . . . Hosies (right) with Gosley, Irene Henderson and Al Denoni

By AUDREY JOHNSON
Times Staff

Nationally-known Victoria entertainers Bill and Sylvia Hosie soon will mark two personal anniversaries and help celebrate a third.

On opening night, July 2, at McPherson Playhouse, they join Jerry Gosley and company in a summer-long celebration of the 25th-jubilee production of the Smile Show.

It will be their 10th season with the show that played a major role in launching them on their professional stage careers.

Even closer is their 12th wedding anniversary. They were married in Victoria on June 30, 1965, and spent their honeymoon soaking up an English seaside atmosphere on stage with the Smile Show.

Gosley even included a "pearlies" number with Bill and Sylvia as a honeymoon couple on a stroll through London.

BILL
. . . as Fagin

Bill Hosie and Sylvia Mobey met at Victoria High School where they were involved with school shows, Bill as a singer and Sylvia as a dancer. After high school Bill worked with Peter Mannering in early Bastion Theatre productions and it was then that Gosley spotted the talented youth and offered him a place in the Smile Show.

Sylvia wasn't far behind. She taught school for a time using her gifts and expertise in theatre arts particularly in working with disturbed, backward and difficult children.

Professional theatre careers blossomed for the couple through touring engagements with Montreal's Feux Follets and Bill's lead roles at Charlottetown and in CBC specials.

Although their 10 years with the internationally famous Smile Show have not been continuous, due to other summer stage commitments, Bill and Sylvia have been a part of each phase of the show during its residency at Langham Court (which they enjoyed because of its intimacy), Oak Bay Junior Secondary auditorium (which they didn't like), and latterly McPherson Playhouse, the Smile Show's home since 1966.

Bill Vividly recalls auditioning with Charlottetown Festival artistic director Alan Lund. Lund was on the coast looking for dancers but had been advised by actor-singer Don McManus who had met Bill through the Smile Show and Bastion, to audition the singer.

"It was nine o'clock in the morning," he says, "and I was not prepared — it's the worst time for a singer. My throat felt full of frog." But he was accepted for the festival.

That was eight years ago and Hosie has had seven seasons with Charlottetown and after Lund became director of Canada's folk ballet company, Les Feux Follets, a number of winter tours as singing narrator with the ensemble.

Sylvia had two seasons of touring with Feux Follets and has been on Musicamera with the group.

"Our first son was a baby in arms and I made it clear that he would go right along with me — that I was a mother before I was a dancer," she says, speaking of her first contract.

When son number two was on the way, Sylvia left the company.

"We could never have been so ready for those opportunities if we had not had the experience of performing night after night for weeks with the Smile Show," she says.

"It was better than any amount of theatre school because we were learning in the real milieu — backstage as well as on stage and under the sort of pressure that only a professional situation can provide."

Bill and his talented comedien sister, Dorothy (who has also been a Smile Show star), came from Scotland to Victoria 23 years ago. Brother and sister appeared together in youthful acts, and their father, Tom, has beenk a comic addition to Smile Shows.

Bill's career has included a Christmas season with Anne of Green Gables in New York, 1971-72, CBC super specials and a Robbie Burns program that has been bought by Masterpiece Theatre. There have also been aired two mini-series with Andy Stewart and recently CBC has filmed two shows featuring Bill, one of which will be viewed on prime time next January.

Sylvia is a fourth generation Victorian, one of whose great-grandfathers, Thomas Brydon, was first reeve of Saanich, clerk of works during the building and an elder of St. Andrew's Presbyterian Church on Douglas.

Victoria Mayor **Mike Young**, a lawyer, rarely uses short, simple words when long ones will do. But even for him this week's effort was really something.

Referring to the provincial government's attitude toward the possible restoration of the old Crystal Garden building, Young said: "They are interested in helping us but they don't don't have any fiduciary capacity."

Translation: They don't have the cash.

★ ★ ★

The Empress will be losing one of its major attractions when long-time public relations director **Dorothy Cook** marries Canadian Pacific executive **Fred Joplin**.

She will move to Bermuda where Joplin is a senior official in CP marine services. He formerly worked in Vancouver.

★ ★ ★

ENDERS

Pacific Rim is the most remarkable national park in North America.

That's the impression of **Tom Enders**, U.S. Ambassador to Canada, who recently walked half the 45-mile West Coast Trail between Port Renfrew and Bamfield.

The 46-year-old ambassador started from the Nitinat Narrows where a boat dropped him off. He was accompanied by his son.

His wife and three daughters also walked the trail, starting from Pachena Bay, near Bamfield, joining him half-way.

Enders was impressed with the natural beauty of the coast and Tsusiat Falls, a landmark along the trail.

"The park with its volcanic headlands, the cedar, the beaches, the islands (Broken Island in Barkley Sound), you have the most remarkable national park in North America," he said.

★ ★ ★

Politicians are, or should be, always looking for fresh, practical and preferably cheap and easy ways to serve their voters and Victoria MLA **Charles Barber** seems better at it than most.

He's produced an updated list of useful phone numbers for senior citizens which he'll mail free to those phoning 382-9898. You can also pick one up at his community office, 1020 Blanshard.

The list has not only emergency numbers but those for a whole passel of agencies seniors might well need to reach at one time or another — everything from health services to pension offices.

Barber distributed 2,000 last year and has 3,000 printed this year. He's also had his services for seniors list produced in poster format, for places like rest homes or hospitals.

★ ★ ★

They'll be pitching their tents under the wings of their aircraft at Long Beach on July 9 and 10.

The occasion is the Long Beach Flying Club second annual fly-in and crab feed at Tofino airport and adjacent Long Beach and Pacific Rim National Park.

President **Jack Sheffield** says registration starts early on July 9. There will be a crab feed on the beach with a dance at the recreation hall from 1 to 6 p.m. and 9 p.m. to 1 a.m. A registration fee of $10 includes the ride to the beach, salmon, crab and salad, dance, and a breakfast on Sunday.

Pilots should contact Tofino radio on 122.2 and contact club secretary Glenna Richards at 723-3707 or 725-3295 for further information.

Delay Asked On Jails For Juveniles

The B.C. Association of Social Workers has asked the provincial government to hcist legislation allowing judges to jail hard-core juvenile offenders until there has been some public debate on the issue.

In a telegram Thursday to Attorney-General Garde Gardom, association executive director Hugh Millar said passage of the bill should be delayed for three months to allow for public hearings by a legislative committee.

Millar said the legislation could be the most sensitive the government will ever bring forward.

He said if Forests Minister Tom Waterland can call a public hearing on the spraying of trees in the Fraser Canyon, Gardom can do the same on a proposal that affects the basic rights of children.

The bill would provide judges with the authority to jail the juveniles for up to two years.

The social workers are wary of the program because they say the history of B.C.'s experience with juvenile jails is dismal.

Millar said in the past the number of admissions to these facilities increased by leaps and bounds as more and more juveniles were incarcerated for less and less serious offences.

Drop in Values Broadmead Fear

Broadmead residents fear a shopping centre in their area will generate too much traffic and downgrade their properties.

The Broadmead Ratepayers' Association met Thursday night to discuss the proposal of Broadmead Farms Ltd. to build a 425,000-square-foot centre on 33 acres between Royal Oak Drive and Royal Oak Avenue.

A Broadmead spokesman told the residents the company is assessing various studies and would probably negotiate with Saanich for a land-use contract this fall.

Several residents said they fear the shopping centre will generate between 9,000 and 15,000 cars a day, with most of the traffic coming from Gordon Head.

They claim the heavy traffic will downgrade their properties.

Municipal planner Gil Laurenson told the residents that even if a regional-sized shopping centre is not built, a centre of some sort will be permitted.

"In any case, a local centre of some kind will be built to serve the fairly large population that's going to occur," he said.

Laurenson said the 713-acre residential-commercial development is expected to create an ultimate population of 10,000.

The association will get additional information on Broadmead's plans and then call another meeting in order to produce a policy statement for submission to council.

$5 Million Refit Job Awarded to Yarrows

By PAT DUFOUR
Times Staff

The slumping Yarrows shipyard has been awarded a $5-$6 million contract to refit the navy's ship HMCS Provider.

"It's a real shot in the arm for us and the community," general manager Don Challinor said at noon.

Challinor said between 275 and 300 workers will be employed on the refit.

Work on the Provider project starts Monday and Challinor said it will be in full swing by July 4.

The refit is expected to be completed by Nov. 10.

Challinor said the exact amount of the contract will not be known until the Provider is "opened up."

He said it is good to know the yard will be getting back a lot of skilled workers.

Unfortunately, Challinor said, the refit will not provide work for the yard's steelworkers and Yarrows will have to explore other avenues to allow this to be done.

Negotiations for the Provider refit had been carried on for months until the decision was reached that Yarrows would get the job.

Formal announcement of the award has been held up, waiting for the approval of the federal government's Treasury Board.

This is the first major refit for the Provider, which was built by Davie Shipbuilding Ltd. in 1964 at Lauzon, Que.,

At first operating on the East Coast, she was transferred to Esquimalt in December, 1969.

Yarrows carried out an $820,278 maintenance and repair job on the Provider the following February.

News of the Provider refit comes the day the Maritime Command, Pacific, receives a new commander.

Taking over the reins today is Rear-Admiral Michael Martin, senior defence liaison officer in Washington, D.C., for the last three years.

He succeds Vice-Admiral Andrew Collier who becomes commander maritime command at Halifax, N.S., on July 4.

When contacted by the Times, neither Collier nor Martin had been informed of the Provider's refit approval.

THERE'S MONEY in Manuel, Abelenda's work. Semi-annual clean-up of Centennial Square fountain always results in mini-treasure trove of coins being recovered. Cash, usually tossed in by tourists, used to go to city's general revenue fund but now is turned over to charity. Total money collected from Thursday's clean-up has yet to be tallied. (Bill Halkett photo)

Heritage Touch For Fish, Chips

Heritage fish and chips?

Well, not exactly, but the building at 533 Yates which accommodates the British Fish and Chips restaurant is one of 30 commercial buildings in the Old Town area which Victoria's Heritage Advisory Committee has recommended for heritage designation.

Ald. Bob Wright, city council's representative on the heritage committee, said today letters went out to the businesses concerned earlier this week, informing them of the proposed designations.

The letters state that those porperty owners who wish to comment on the designations will have an opportunity to appear both before the committee and, at a later stage, council.

Wright said the list will be channelled through council's Group B committee before being referred to council, and he hopes that at some stage aldermen will tour the buildings to see for themselves the validity, or otherwise, of designation.

The list includes several Bastion Square buildings, among them the Maritime Museum and the Law Chambers, as well as hotels, warehouses, the Goodwill Enterprises premises at 560 Yates and the Simon Leisure building, headquarters of the Capital Regional District at 524 Yates.

SHOTGUN COUNT BRINGS PRISON

Two men convicted earlier of illegally possessing a sawed-off shotgun were each sentenced in county court today to a year in prison.

Ossie William Barnes, 28, and Patrick Norman Witter, 20, both formerly of 252 Gorge Rd. East, had been acquitted before Judge E. J. C. Stewart of conspiracy to commit armed robbery at Coppens Jewellers in Shelbourne Plaza March 15. They were also acquitted of attempting an armed robbery there.

Stewart took a serious view of the remaining charge because he said "these two men are very fortunate indeed they are not facing a charge of armed robbery, for which he said, they would have received four to six years in jail.

Upsets Dot Tennis

LONDON (AP) — Tim and Tom Gullikson, twins from Onalaska, Wis., have caught the imagination of the crowds at the centenary Wimbledon tennis championships this week.

Oldtimers were even mentioning the legendary tennis-playing twins, Willie and Ernie Renshaw, who dominated the Wimbledon tournaments of the 1880s when tennis was played in long trousers and straw hats.

The Renshaws learned their tennis on an asphalt court at school, and the story is much the same for the Gulliksons, 25-year-olds who picked up most of their knowledge in public parks playing against each other.

Tim is a stocky right-hander, and Tom, older by five minutes, a lefty. Otherwise, it's impossible for most to tell them apart.

For four hours under a hot sun Thursday, Tim fought on a packed outside court, with many in the record 37,815 crowd straining their necks to get a glimpse of his battle against No. 7 men's singles seed, Raul Ramirez of Mexico.

Matching the masterful Mexican at his own game with finesse at the net, Gullikson took the first two sets 6-3, 6-4, lost the third 3-6 and wasted four match points in the fourth which Ramirez won 9-8 on a tiebreaker.

After breaking in the fifth

★ ★ ★

WIMBLEDON, England (AP) — Results today in the Wimbledon tennis championships:

MEN'S SINGLES
Third Round

Ilie Nastase, Romania, beat Eliot Teltscher, U.S., 6-4, 6-3 6-1. Byron Bertram, South Africa, beat Paul Kronk, Australia, 6-4, 6-0, 6-2.

WOMEN'S SINGLES
Third Round

Rosie Casals, U.S., beat Joanne Russell, U.S., 6-1, 6-1, Betty Stove, Netherlands, beat Renata Tomanova, Czechoslovakia, 6-1, 6-2.

Virginia Wade, Britain, beat Yvonne Vermaak, South Africa, 6-1, 6-2.

Kathy May, U.S., beat Cynthia Doerner, Australia, 6-0 6-2.

Linky Boshoff, South Africa, beat Francoise Durr, France, 6-3, 9-7.

Marise Kruger, South Africa, beat Mima Jausovec, Yugoslavia, 6-4, 5-4.

Mariana Simonescu, Romania, beat Rayni Fox, U.S., 7-5, 6-2.

★ ★ ★

game to go 3-2. Gullikson reached 5-4 and was serving for the match. He lost another four match points before pile-driving a serve which Ramirez could only hit into the net for the match.

Californian Billy Martin also turned in a big upset, dumping Guillermo Vilas of Argentina in consecutive sets. The top men's seeds, Jimmy Connors and Bjorn Borg, posted victories as did the top women's seeds, Chris Evert and Martina Navratilova.

Gullikson now meets Brian Fairlie of New Zealand in the third round.

Meanwhile, brother Tom, a first-round casualty against No. 6 seed Ilie Nastase, joins his twin for the men's doubles today.

Tom dropped the first set to Nastase 6-0 but later took the veteran Romanian to five close sets before succumbing to defeat.

Martin, 20, beat third-seeded Vilas 6-2, 6-4, 6-2. With the tournament less than half over, seven of the 16 men's seeds have been eliminated.

Connors ousted South African Cliff Drysdale 6-2, 7-5, 6-4 and Borg dumped Yugoslavia's Nikki Pilic 9-7, 7-5, 6-3.

Evert and Navratilova also won handily. Evert routed Britain's Winnie Wooldridge 6-0, 6-2 and Navratilova downed Britain's Lesley Charles 6-2, 6-2.

Billie Jean King, seeking a record 20th Wimbledon title, beat former rival Maria Bueno of Brazil 6-2, 7-5, reminding the centre-court crowd of the superlative tennis the two women played here in the 1960s.

HURDLERS Trish Wellman (left) and Judy Tobacco are timed by Lambeth Meghan (right) in practice session at Centennial Stadium. Versatile performers, both Wellman and Tobacco have sparkled in district school meets this year and are among the almost 1,000 athletes who are taking part in weekend Y-Times track and field meet. Events start 10 a.m. Saturday. There is no admission charge for the two-day meet. —Times photo by Irving Strickland

MOTHERS AND DAUGHTERS, TOO

Y-Times Meet Is for Everyone

The Y-Times track and field meet is for everyone.

No one better exemplifes the claim than Andy Green, Noreen Liepins and her two daughters.

The ladies first.

Mrs. Liepins is a former Canadian track champion who is entered in two events for the weekend's big show at Centennial Stadium. A veteran of international competition, she is scheduled to race in the women's over-25 one-mile and 100-metre dash.

The 1977 meet will be significant for Mrs. Diepins in another respect. She's bringing along her two daughters to cempete.

About 1,000 athletes, some as young as nine years old (tykes) to as old as 69 are entered.

Green holds the distinction of being the oldest competitor. A member of the Flying Y club, Andy is entered in the Masters mile and is still capable of covering the distance in under six minutes.

Athletes from Oregon, Washington, Alberta as well as throughout British Columbia began descending on Victoria today for the two-day meet that begins at 10 a.m. Saturday

Competition will run through to early evening.

Sunday's program also starts at 10 a.m. and will wind up around 3:30.

Spectators are welcome. There is no admission charge.

While there is quantity in the various age class events, the meet is not without quality.

Because it is sanctioned by the B.C. Track and Field Association, performances at the meet will be one of the determining yardsticks in the selection of a team that will represent B.C. in the Canada Summer Games in Newfoundland in August.

Victoria's Tom Griffin, although recognized as one of the country's top milers, is one of the many outstanding B.C. athletes expecting to perform well in order to qualify for the games team.

Griffin, however, is pinning his hopes in the 5,000 metres. It's a new event for him and he'll be up against Ken Elmer, who holds the B.C. record.

Other outstanding entrants in open events include Gail Gummer, Ulla Hansen, Debbie Scott, Tim Page, Judy Tobacco, Kevin Martinek, Murray Keating and Gavin Smart, all of Victoria; Joanne Rogers of Courtenay (now running for Esquimalt Mercuries), Collen Gibson of Abbotsford, Theresa Lenardon of Trail and Brian Henschel of Burnaby Striders.

Rogers, only 15, created an upset in a recent Western Canada Track and Field League meet by winning the 100 metres for Victoria Selects. Meet recorder Ena Nemeth feels Joanne could become one of B.C.'s top sprinters.

Rogers is entered in the 100 and 200-metre dashes and the 100-metre hurdles, a new event for her.

Henschel is developing as one of the top-rated boys because of his remarkable successes in high school. Henschel is entered in four events — the 110 and 400 hurdles, the high jump and the long jump.

Canadian champions such as hammer thrower Murray Keating of Victoria are looking to strong opposition from the U.S. in hopes of being pressed into record performances.

It all starts Saturday morning and, as we've said before, it's all for free.

TAKING OFF from starting block, Flying Y's Greg Pynn gets in final practice in preparation for Y-Times track and field meet at Centennial Stadium Saturday and Sunday.

Who Needs Batting Drill?

By The Associated Press

California Angels have not taken batting practice before eight games this season and, on six of those occasions, they've won, leaving manager Norm Sherry with some doubts as to what really is best for his team.

"It's amazing," Sherry said Thursday after the Angels battered Chicago White Sox pitching for 12 hits on their way to a 10-6 American League baseball victory. "I really can't explain it.

"That's six out of eight times we haven't taken batting practice and won. But what's really strange is that we've scored in double figures in all of those wins."

Mario Guerrero drove in three runs and Bobby Bonds and Terry Humphrey each had two-run singles in the seventh inning.

In other American League action, Cleveland Indians shut out Toronto Blue Jays 4-0, Minnesota Twins whipped Texas Rangers 12-2, Boston Red Sox defeated Baltimore Orioles 7-3 and Seattle Mariners edged Kansas City Royals 8-6.

The Sox, who retained a percentage point lead over Minnesota in the American League West, scored five times in the fifth, with one run on Lamar Johnson's sixth home run and two runs on Jack Brohamer's triple.

But California, trailing 6-2, scored three times in the sixth on Guerrero's run-scoring single and a two-run triple by Ron Jackson. The Angels then got five runs in the seventh.

Frank to Eddie to Connie

ANAHEIM, Calif. (AP) Lucchesi to Stanky to Ryan is not a famous double-play combination. It's just this week's combination of managers for the American League's Texas Rangers.

Frank Lucchesi was fired as the Rangers manager Wednesday, and replaced—for a period that what was supposed to last until 1978—by Eddie Stanky.

But a homesick Stanky abruptly quit Thursday after one game and Connie Ryan, 57-year-old third-base coach, was named interim manager by executive vice-president Eddie Robinson of the Rangers.

The Rangers were 31-31 under Lucchesi this season, then 1-0 under Stanky after rallying to a 10-8 triumph Wednesday night over Minnesota Twins. But under Ryan, they're 0-1 after a 12-2 loss Thursday to Minnesota Twins.

Though there has been no official announcement, it is expected that Ryan will manage the team through the end of the season. Robinson said no decision would be made until he discusses the matter with owner Brad Corbett.

Ryan, hired by the Rangers as a coach before this season, coached and scouted for Atlanta Braves from 1971-76.

Earlier speculation had Ryan replacing Lucchesi, but Robinson said flatly at that time that Ryan would never replace Lucchesi as the Rangers manager.

"Now we have a completely different situation," said Robinson. "I see no reason why Connie couldn't run the ball club until such a time as we needed somebody else."

Smeltzer Puts Stop on 'Bellies

NEW WESTMINSTER Larry Smeltzer, playing his first full game since injuring his ankle three weeks ago, turned in an outstanding display of goaltending Thursday night to help Victoria Shamrocks to a 14-9 win over New Westminster Salmonbellies in a Western Lacrosse Association game before 675 fans.

Smeltzer, who returned to action and allowed only one goal after relieving George Grover for the final period of the Wednesday game against Nanaimo Timbermen in Victoria, blocked a total of 49 shots as the Salmonbellies outgunned the Irish, 58-51.

Ted Gernaey of New Westminster made 37 saves and Victoria was assessed 26 minutes in penalties compared to 14 for the host team.

Smeltzer was particularly effective in the middle period as Shamrocks built their lead from 7-5 to 11-6.

Ron MacNeil set the scoring pace for Victoria with four goals and one assist while Ranjit Dillon also came up with a five-point contribution with one goal and four assists.

Pete Rushton added three goals to the Irish total while Norm Baker and Mike Beaulac each scored twice.

Bill Maracheck, probably one of the smallest players in the league, scored the goal which started Victoria off on a five-goal spree at the end of the final period and added three assists. Ivan Thompson scored the other Victoria goal.

The Tasker brothers, Brian and Bob, set the pace for New Westminster with three goals apiece.

The win moved Shamrocks to within six points of leading Vancouver Burrards and four points up on third-place Salmonbellies.

SPORTS MENU

TONIGHT

GYMNASTICS

7:30 p.m. — Women's "Gymnastics Display of Champions", Lambrick Park High School.

SOFTBALL

6:45 p.m. — Stuffy McGinnis Men's League, Colony Inn vs. Sooke Merchants, Central Park.

6:30 p.m. — Heywood Men's League, Capital Builders vs. Webb and Trace, Heywood Avenue Park.

6:30 p.m. — Sidney Men's League, Tsawout vs. Travelodge, Sanscha Park.

SATURDAY

CAR RACING

7 p.m. — Time trials for superstock program, Western Speedway.

SOFTBALL

7 p.m. — Senior "A" men's exhibition doubleheader, Victoria Bate (Canadian champions) vs. Stratford Raybestos Cardinals (United States champions), Royal Athletic Park.

2 p.m. — Stuffy McGinnis Men's League Victoria Athletics vs. Seaboard Construction, Central Park.

CRICKET

12:30 — Start of two-day Inter-City match, Victoria XI vs. Vancouver XI, Beacon Hill Park.

TRACK AND FIELD

10 a.m. — Start of annual two-day "Y"-Times meet, Centennial Stadium.

SNOOKER

2 and 7 p.m. — Cliff Thorburn exhibition, MacLaurin Building at UVic.

LACROSSE BOX

VICTORIA

	G	A	PIM
Larry Smeltzer	0	1	0
Gerry Cadwallader	0	1	2
Pete Rushton	3	1	2
Norm Baker	2	1	4
Ranjit Dillon	1	4	0
Larry Bell	0	1	2
Bill Marechik	1	3	0
Charn Dhillon	0	2	0
Chris Hall	0	1	0
Mike Beaulac	2	0	2
Dave Thomson	0	1	0
Andy Reid	0	0	0
Ivan Thompson	1	2	2
Ron McNeil	4	1	2
Gord Neilson	0	1	2
Terry Sanderson	0	2	0
Ken King	0	0	8
Totals	14	22	26

NEW WEST

	G	A	PIM
Ted Gernaey	0	0	0
Doug Hazelwood	0	0	2
Daryl McColl	0	1	0
Brian Tasker	3	0	2
Al Benson	0	0	0
Steve d'Easum	0	0	2
Walt Weaver	1	0	0
Bob Tasker	3	2	2
Wayne Goss	0	2	0
Norm Leuszler	0	0	0
John Hanna	0	3	0
Don Brown	0	0	2
Jack Fulton	0	0	0
Keith Scott	1	1	0
Steve Manning	0	0	4
Al Hughes	1	0	0
Ian Kennedy	0	1	0
Totals	9	10	14

Shots stopped:

Smeltzer (Vic)	14	15	20—49
Gernaey (NW)	13	14	10—37

Score by periods:

Victoria	7	4	3—14
New West	5	1	3—9

Attendance: 675.

	P	W	L	F	A	Pts
Vancouver	14	12	2	189	156	24
VICTORIA	14	9	5	184	161	18
New West.	13	7	6	160	156	14
Coquitlam	14	6	8	170	171	12
Nanaimo	15	1	14	170	229	2

Next games: Saturday — New Westminster at Coquitlam; Vancouver at Nanaimo.

MINOR BASEBALL

SENIOR BABE RUTH
Victoria Firefighters League

War Amps	000 001 0—	1	2	2
Victoria Optimists	000 102 x—	3	4	1

Perry Scuia, Jim Ruddy (6) and Ross Cooper; Rob Stenseth and Jay Tuson.

Gordon Head Majors
LITTLE LEAGUE

Acme Painting 14, Vantreights 10.

Greaves Share Lead

Greaves Movers moved into a share of first place with Gorge Hotel by tripping Farmer Construction 5-3 in a Victoria Senior Amateur Baseball League game Thursday night at Lambrick Park.

Rick Mark set the pace at bat for Greaves with a single and a double in two trips to the plate to score three runs, including the winner.

Mark's game-winner came in the fourth inning when he singled. Ralph Anderson followed up with a single and both runners advanced on a wild pitch before Mark raced home on Joe Carole's two-out double.

Graves	210	200	0—5	8	2
Farmers	102	000	0—3	7	5

Terry Karpiuk, Roy Moretti 7-3 (4) and Rick Mark; Wayne Krimmer 4-2 and George Pakos.

	W	l	PCT.	GBL
Gorge	11	6	.647	—
Greaves	11	6	.647	—
Kubiceks	10	6	.625	½
Farmers	11	7	.611	½

Includes games against Up-island clubs.

Next game: Sunday — Campbell River vs. Gorge Hotel at Lambrick Park at 1 and 3 p.m.

Yachts Split In Cup Test

NEWPORT, R.I. (AP) — In her bid to even things up with Courageous, Enterprise took the first race Thursday and then lost a nip-and-tuck encore to the 1974 America's Cup yachting defender.

Enterprise, with skipper Lowell North, got a 21-second jump at the start in the first race and stretched that margin to a minute and 35 seconds at the weather mark. After that, Courageous steadily cut down the difference, and Enterprise won by a mere seven seconds.

The second race, also run on a 13½-mile course in Rhode Island Sound, saw the lead change hands twice. Both boats rounded the fifth mark at the same time before Ted Turner steered Courageous to a 22-second victory.

Enterprise was ahead in the second race at the second and third marks, but Courageous overtook the newer 12-metre yacht at the fourth mark, leading by 28 seconds.

All-Star Quartet With Card Lineup

Al Lewis is certain to start, but you also can bet on Vin Caserto, John Anquillare and Tom Penders making their presence felt in softball's great matchup this weekend.

Four games. Victoria Bate, the defending Canadian champions and co-holders of the world men's title, against the Raybestos Cardinals of Stratford, Conn., the United States champions.

The Royal Athletic Park series opens Saturday with a doubleheader to start at 7 p.m. and winds up Sunday afternoon (1 p.m.).

Lewis is the big name of Stratford's competent pitching staff that also includes Don Sidat and Rick Diniz. He was an all-American choice at last year's U.S. nationals.

So were Caserto, Anquillare and Penders.

Caserto topped Raybestos in hitting last year with a .384 average and 11 home runs. Anquillare was right behind with a .378 average and six home runs. Penders managed a .245 batting average but, like Anquillare, is an exceptional fielder.

A shortstop, Anquillare is considered one of the best at his position in softball.

The rush for tickets indicates an interest in the series that rivals one last year with Reading, Pa., Sunners.

More than 9,000 fans turned out to see the two doubleheaders last year at Royal Athletic Park and similar turnouts are expected this weekend.

RUTLEDGE A FAVORITE IN JUNIOR GOLF TEST

A former winner will be one of the leading favorites to become the new Victoria junior golf champion next week.

Jim Rutledge, this year's Island Open champion, is one of about 80 under-18 golfers entered in the 36-hole test to be held Wednesday at Victoria Golf Club and Thursday at Cedar Hill.

Rutledge won the title in 1974 and 1975 but lost out to Dave Ranes of Uplands last year. Rands is no longer eligible to compete as a junior.

Juniors are reminded that presentation of their BCGA handicap card is a must before teeing off both days. The cards should be updated in advance of the tournament.

MAXWELL SIGNS PACT WITH STARS

Brad Maxwell, a Victoria resident who helped spark New Westminister Bruins to a Memorial Cup victory in May, has agreed to contract terms with Minnesota North Stars of the National Hockey League.

Maxwell's signing was to be announced officially today in Minnesota.

Contract terms were not known.

The defenceman was a first-round choice of Minnesota's in the recent amateur draft.

Vancouver Canucks also have signed their first choice, Jere Gillis, a six-foot-one winger who scored 55 goals for Sherbrooke Beavers of the Quebec Major Junior League, was declared in Vancouver's fold Thursday.

Meanwhile, World Hockey Association teams announced two signings. Rightwinger Real Cloutier, the WHA scoring champion with 66 goals and 75 assists last season, has signed a six-year pact for a sum in excess of $1 million.

His return to Quebec Nordiques ends speculation that he was planning to jump to the NHL.

Birmingham Bulls of the WHA signed Rod Langaway, 20. The University of New Hampshire defenceman was a second-round choice of Montreal Canadiens in the recent draft.

And finally in hockey, goalkeeper Gerry Desjardin of Buffalo Sabres is in satisfactory condition after undergoing surgery to remove a cataract from his right eye.

NHL Is 17-1 to Merge

CHICAGO (CP) — First you see the members of the National Hockey League's board of governors slinking into the main ballroom of a hotel surrounded by this city's airport.

Then the members of the NHL Players' Association glide into the same room ready to listen to any counter proposals their bosses may have to their proposals on a new collective bargaining agreement.

They talked and talked Thursday, yet nothing was accomplished between the parties towards a revision of the collective bargaining agreement or a possible merger with the World Hockey Association.

And somewhere out in Las Vegas, Nev., was Jack Kent Cooke, owner of Los Angeles Kings, who perhaps knew that he is the main reason nothing was accomplished in the first day of the owner-player council meetings.

"Right now the vote is 17 to 1 on equalization and any change in the collective bargaining agreement," said Alan Eagleson, the executive director of the NHL players' group. "I think they are taking the position, the dissenting club, that any change in the collective bargaining agreement requires a unanimous vote and they are hanging their hat on that.

"They are not deciding whether expansion needs that vote or not. The NHL constitution says that a three-quarters vote is sufficient for expansion."

When asked what was happening, John A. Ziegler, Jr., the president-elect, managed to add to his ever-increasing number of "no comment" or "it's too early to say" answers.

"That one vote is against everything," said Eagleson. "I think if they can keep the vote of the other 17, they can resolve the 18th vote. I think their biggest problem right now might be with the WHA."

The players' association told the owners that ideally there should be no more than 20 teams operating in the NHL, even with an accommodation of existing WHA franchises.

On Thursday, the NHL governors examined and discussed the proposals put forward by the players' association, including a new idea on free-agent compensation, which some feel is the most controversial part of any new proposed collective agreement.

"A player earning $100,000 or more would fall into the category of a player for whom the same compensation would apply," said Eagleson. "A player earning between $75,000 and $100,000, the compensation would be a first-round draft pick.

"A player between $45,000 and $75,000 would be a second-round pick and a player between $25,000 and $45,000 would be a third-round pick."

The NHLPA also asked that the minimum NHL salary be raised to $25,000 from $12,500 although no one is making the minimum at the moment.

"THEY'RE BACK"
THE ISLAND
SUPER STOCKS
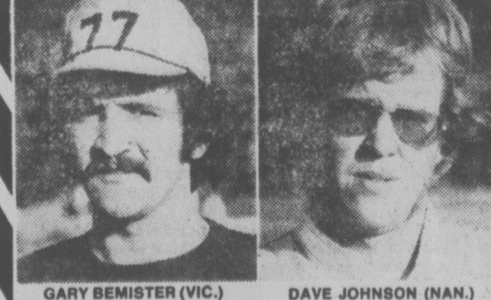
GARY BEMISTER (VIC.)
DAVE JOHNSON (NAN.)
35-LAP FEATURE RACE
• TROPHY DASHES • HEAT RACES
Adults $3.00; Students, O.A.P. $2.50
Children 6-12 $1.00
Gates Open 6 p.m. Time Trials 7 p.m.
Racing Action 8 p.m.
WESTERN "THE ACTION" SPEEDWAY
THIS PROGRAMME RATED "G" FOR FAMILY VIEWING
6-24

OUTDOORS
stewart lang

Brant Hunting Closure First Step to Recovery

(Last of Two Parts)

As we discussed Wednesday, there is strong evidence to suggest a wintering population of black brant has disappeared from Vancouver island.

But there is hope of re-establishing the wintering flocks and, at the same time, helping build up the whole Pacific flyway population, which has decreased a substantial amount over the past 20 years.

"We've gradually annihilated everything we had here and now we're in the process of doing that to the migratory population," said regional wildlife biologist Daryll Hebert during a recent interview in Nanaimo.

Hunting has been the prime cause of this disappearance and it is reasonable to expect that hunting must be curtailed for a time as a remedial measure.

Hebert said hunters can expect the length of the season to remain the same but with a reduced bag limit in 1978 and fish and wildlife branch biologists are hoping for a complete closure in 1979.

Seasons on the Lower Mainland will also be adjusted.

Hebert suggests there are two aspects to the problem:

"There's a negative aspect because of the season closure but there's a positive aspect for re-establishment of a wintering population on Vancouver Island."

Since brant hunting is a traditional pastime for many hunters there is bound to be some negative reaction from a number of people.

"If the season is closed for a number of years," said Hebert. "Some reassurance has to be given that hunting access won't be lost.

"It's going to be a hard thing to sell to a lot of people — there's still a lot of hunters who want the season extended to the end of March, which would be the worst thing we could do."

Co-operation has been sought and received already from member clubs of the Vancouver Island Zone of the B.C. Wildlife Federation.

"One of the things the clubs are going to be asked to do is to participate in a February count to see whether there are any small localities that still contain brant during the winter," explained Hebert.

The clubs will also help out if transplants become necessary.

One of the main arguments for re-establishing a brant population on the Island is that we wouldn't have to rely on the migratory population.

About 80 birds were banded by the Canadian Wildlife Service during the summer on Melville Island in the Canadian Arctic and two were bagged near Parksville. It looks as if they belonged to the same population that winters now in Puget Sound and which historically wintered on the Island and in the Boundary Bay area of the Lower Mainalnd.

"That lends support to being able to manage a known summer population with a known wintering area," said Hebert.

There is the added advantage, too, in having both ends of the migration path within Canadian territory.

Unfortunately, the CWS has discontinued their banding program and some public pressure is needed to get it going again, at least for a couple of years.

Initial attempts to re-establish Island brant will centre around closures and adding some areas — such as Whiffen Spit — to existing no-shooting sanctuaries. This procedure will also be paralleled on the Lower Mainland.

Experimental transplants of brant families from their Arctic breeding grounds to the sanctury areas could also hasten the process — providing a few problems can be overcome.

It took biologists a long time to learn to transplant other species of geese and "program" them to return to the same site. Finding out whether brant are similar or different in naturt could prove expensive.

In the long run, however, both hunters and non-hunters will benefit if the blank brant is returned to its historic level on Vancouver Island.

So isn't the expense justified?

★ ★ ★

NIBBLES: Chinook Club members of the Victoria-Saanich Inlet Anglers' Association will hold their monthly Sunburn Derby from dawn to 2 p.m. Sunday ... Harmon Leong won last weekend's Dr. Hugh Clarke Derby for the same organization with an eight-pound, four-ounce chinook taken in Finlayson Arm ... John Rose was second with a 6:14-pounder and Bert Braidwood was third with a 6:11-pounder ... Hidden weight winners were Ray Sidaway, Ron Perks and Butch MacPherson.

Favorites Charging But Zokol Out Front

KAMLOOPS — A pair of co-favorites mase their move but it was Dick Zokol, the 18-year-old Vancouver City rhampion "playing the best of my career" who held the lead at the halfway point in the British Columbia amateur golf tournament.

Zokol, checking in with his second straight 70, is four under par with a 140 total and a two-stroke advantage.

But Doug Roxburgh, last year's winner, and Jim Nelford both of Vancouver, jockeyed into contention.

The defending-champion, a four-time winner of the event, came smashing back Thursday with a 66, the day's best round, to move into second-place tie, at 142, with Blair Christie of Vancouver, who shot a second 71. Nelford, winner of the Canadian championship in 1975 and 1976 was in a group at 144 after shooting a second-round 69.

Garnet Linker, the 43-year-old former pro who once managed the Kamloops Golf and Country Club, couldn't keep up his first-round pace and slipped into the group at 144 by carding a 76 on Thursday.

Lineker, who was playing in his first provincial championship tournament and shot his first-sub-par competitive round (68) on Wednesday, had putting troubles in the second round.

Sandy Harper of Nanaimo is the leader of the large Vancouver Island contingent. He is tied at 143 with Blake Cooke of Surrey, Frank Fritz of Kamloops and Harry White of Vancouver after shooting a 70 Thursday.

One of the six at 144 is Dr. Dave Mick of Victoria, a member of the 1973 B.C. Willingdon Cup team. Dave Donaldson of Victoria rallied with a 71 Thursday and is at 145.

Seymour Golf Club of North Vancouver won the Hamber Trophy with the best team score — a 585 for the first two rounds, one stroke better than Victoria Gorge Vale. Brian Christie and twin sons Brian, Jr. and Blair joined with Brian Ecclestone to win the trophy.

Eighty-five made the cut of 154. The field will be cut to the low 60 and ties after today's third round. The final 18 holes is scheduled Saturday.

Dick Zokol, Vancouver	70-70—140
Doug Roxburgh, Vancouver	76-66—142
Blair Christie, Vancouver	71-71—142
Blake Cooke, Surrey	76-67—143
Frank Fritz, Kamloops	76-67—143
Harry White Vancouver	73-70—143
Sandy Harper, Nanaimo	73-70—143
Ray Stewart, Abbotsford	71-73—144
Don Griffiths, Vancouver	73-71—144
Jim Nelford, Vancouver	75-69—144
Garnet Lineker, Kamloops	68-76—144
Dave Mick, Victoria	73-71—144
Jack Frank, Vancouver	74-70—144
Bill Hobbis, Pr. George	75-70—145
Pip Steele, Vancouver	75-70—145
Dave Donaldson, Victoria	74-71—145
Dale McDermid, Pr. George	69-76—145
Steve Bruce, Vancouver	73-72—145
Brian Christie Jr. Vancouver	73-73—146
Garret Deck, Pr. George	75-71—146
Herb Fritz, Vancouver	72-74—146
Brian Wells, Victoria	74-72—146

(NOTE: Canadian Press unable to supply other Vancouver Island scores.)

HERMAN

"The bank wants to lend us five thousand bucks to get out of debt!"

Runners Top J-Hawks

COQUITLAM (CP) — Len Ciminilli scored three goals to lead Richmond Roadrunners to a 12-11 comeback victory over Coquitlam J-Hawks in a Western Canada Junior Lacrosse League game Thursday night.

J-Hawks' coach Bill Bradley was ejected from the contest when he vehemently protested the winning goal.

John Caviglia, Roy Semlacher and Mike Colmont each scored twice for Richmond while singles came from Dan Stewart, Greg Jensen and Tim Kelly.

Erik Otterstrom led Coquitlam with five goals. Raymo Faedo scored twice while Jordy Dean, Dave Dobson, Mike Rellie and Wayne McAuley each scored once.

★ ★ ★

Victoria McDonalds game against New Westminster Salmonbellies scheduled for tonight has been postponed until Saturday night at Queen's Park because of the all-star game in Vancouver.

	P	W	L	F	A	Pts
Burnaby	14	14	0	300	171	28
New West.	13	9	4	199	141	18
VICTORIA	14	7	7	209	205	14
Richmond	15	3	12	161	234	6
Coquitlam	16	3	13	166	285	6

Next game: Saturday — Victoria at New West.

Brazil Blanks Scottish Side

RIO DE JANEIRO, Brazil (Reuter) — Two moments of Brazilian magic by Zico destroyed Scotland, 2-0, in the final match of their South American tour in Maracana Stadium here tonight.

Wave after wave of Brazilian attacks had swept down on the blue-shirted Scots from the opening whistle. But it was not until midway through the second half that Brazil finally broke the deadlock.

BASEBALL SCORES

AMERICAN LEAGUE
Eastern Division

	W	L	Pct.	GBL
Boston	41	25	.621	—
New York	37	31	.544	5
Baltimore	35	32	.522	6½
Cleveland	32	31	.508	7½
Milwaukee	33	35	.485	9
Detroit	29	36	.446	11½
Toronto	24	41	.369	16½

Western Division

	W	L	Pct.	GBL
Chicago	37	29	.561	—
Minnesota	38	30	.559	—
Kansas City	33	33	.500	4
California	32	32	.500	4
Texas	32	32	.500	4
Oakland	29	36	.446	7½
Seattle	32	41	.438	8½

Seattle 011 003 100 2— 8 15 0
Kansas City 120 002 010 0— 6 11 2
Ri. Jones, Segui (4) Kekich (6), Romo 5-4 (9) and Jutze, Stinson (8); Hassler, Ningori (6), Littell 5-3 (7), Gura (10) and Porter. Home run: Kansas City—Porter (6th).

Cleveland 100 201 000—4 7 1
Toronto 000 000 000—0 4 0
Garland 4-7 and Kendall; Jefferson 3-7 and Ashby. Home runs: Cleveland, Carty (3rd), Bell (6th).

Boston 010 120 021—7 11 2
Baltimore 100 110 000—3 6 0
Jenkins 7-5 and Fisk; Flanagan 2-8 McGregor (5), Drago (8) and Dempsey. Home runs: Boston, Hobson (11th); Baltimore, L. May (11th).

Texas 100 000 001— 2 11 2
Minnesota 620 112 00x—12 15 0
Briles 3-4, Lindblad (1), Marshall (5) and Sundberg, Kirkpatrick (6); Goltz 7-4 and Wynegar. Home runs: Minnesota, Hisle (17th).

California 010 103 500—10 12 0
Chicago 001 050 000— 6 12 1
Simpson, Miller 5-2 (5) and Humphrey; Barrios, Anderson 1-3 (6), Kirkwood (7) and Downing. Home runs: Chicago, Johnson (6th).

Weekend Tournament

Macdonald Men's Softball League will stage its annual tournament this weekend at Macdonald Park.

Davidson Cement takes on Strathcona Hotel and Mayfair Insurance faces Century Inn of the Heywood Men's League in opening games tonight at 6:30.

Other teams entered in the tourney, which continues through Sunday, are Victoria Athletics, Cliff MacKay and Trafalgar Legion of the Macdonald League; Remco Office Systems, Webb and Trace, Taylor House Moving and Esquimalt Ocean Express of the Heywood League and Highland B's of Juan de Fuca.

Seaboard Construction, desperately trying to erase the stigma of a mid-season slump, added Molsons to a growing list of victims in Stuffy McGinnis Men's Softball League action Thursday night at Central Park.

SAILING CHAMPION

SAN FRANCISCO (AP) — Tony Herman of Racine, Wis., has won the U.S. national Finn sailing championship.

Seaboards Run Streak to Four

Seaboard extended their current winning streak to four games with a 10-hit 8-1 victory.

Barry Wilkin picked up the pitching win with a one-hitter and had a single in two trips to the plate to score once and drive in one run.

Brian Grexton led the Seaboard batting parade with a two-run homer in the third inning and a run-scoring single while Tom Robertson was three-for-three but only scored once.

Ken Grexton ruined Wilkin's shutout bid in the fourth inning by hitting a single and then scoring on a sacrifice by Wally Popoff.

At Heywood Avenue Park, winning-pitcher Bill Clifford hit two doubles and a single in four trips to drive in four runs as Century Inn defeated Hygrade Radio 9-6 in a Heywood Men's League game.

In Victoria Senior Women's League play, Diane Daniels went three-for-five with a three-run homer and two singles to drive in a total of five runs as CJVI Vicettes tripped Hygrade Radio 13-6 at Hyacinth Park.

Lori Skinner and Vera Chiu were each three-for-four for Vicettes.

In the other game, CRESC Angels trounced Ingraham Hotel 19-2 behind the four-hit pitching of Betty Lewis.

Cindy Smith led Angels' 15-hit attack with four singles.

At Sanscha Park, Dick Michaud hurled Harvey's Sporting Goods to a 63 victory over KOA Kampgrounds in Sidney Men's League play.

In Macdonald Men's League action, Jim Miller struck out 10 batters while pitching a one-hitter to lead front-running Victoria Athletics to a 5-0 shutout over Strathcona Hotel at Macdonald Park.

Molsons 000 100 0— 1 1 2
Seaboard 022 400 x— 8 10 1
Strandlund, Kilgour (4) and Emerick; Wilken and Robertson. Home Run: Seaboard—Brian Grex-

Women In Form At Oak Bay

The women are playing to form but upsets have spiced men's action in the annual Oak Bay Tennis Club championships.

The four top seeds in the ladies singles all advanced to the semi-finals. Brenda Cameron will face Damaris Hurley while Andree Level plays Sandra Moss for the right to move into Saturday's final.

Fifth-seeded Tony Simnett recorded two of several upsets in men's singles to reach the final. He knocked off fourth-seeded Scott Braley 6-2, 7-5 and then bounced top-ranked Neil Coutts 6-2, 6-2.

Peter Smythe surprised third-seeded Marty Taylor 7-6, 6-3 and will meet second-seeded John Nichol in the semi-finals. Nichol sneaked past Joe Lachmund 6-3, 4-6, 7-6 in his quarter-final game.

In men's doubles semi-finals, Simnett and Coutts will play Nichol and Bob Hutton while Taylor and Smythe face Braley and Dave Tooby.

Cameron and Levey, Moss and Jill Boyd and Sally Hemeon and Wendy Cuppage have reached the women's doubles semi-finals while Hurley and Lachmund, Moss and Braley and John and Pat Nichol have moved into the mixed doubles fours.

All finals will be played Saturday.

CRICKET TEST

An old inter-city rivalry flares anew this weekend when Victoria faces Vancouver in a two-day cricket match which will help determine the makeup of the British Columbia side for the upcoming inter-provincial tournament.

Action gets underway at 12:30 p.m. Saturday and 10:30 a.m. Sunday at Beacon Hill

HITACHI Luminar 1 Full Beam Colour
TOP VALUE COLOR TELEVISION
3 YEARS' WARRANTY LABOR — PARTS PICTURE TUBE
5 YEARS' WARRANTY TRANSISTORS — SOLID STATE DEVICES
ELECTRON TV SALES & SERVICE
100 BURNSIDE RD. W. 383-5432
20" SETS AS LOW AS $499
6-3

SUPER SALE
PRATT & LAMBERT
EXTERIOR LATEX HOUSE PAINT
Regular $15.65 per gallon
SUPER SALE PRICE $9.95 (per gallon)
INTERIOR FLAT LATEX
Reg. $12.90 per gallon
SUPER SALE PRICE $7.95 (per gallon)
(both white & many pastel colors) available at
NATIONAL PAINT STORES LTD.
1560 FAIRFIELD RD. (in the Fairfield Plaza) 595-1044
5-20 Come and see Jim Hoskins

MONEY To Buy INDUSTRIAL EQUIPMENT
SEE RAY BERTOIA AT
ISLAND FINANCES LTD.
764 Fort St. 386-6381
"Serving Victoria Since 1925"

COME TO SALMON COUNTRY
MODERN RENTAL BOATS
Fibreglass 9.9 h.p. and 20 h.p. outboards
RESERVATIONS REQUIRED
PEDDER BAY MARINA
Metchosin—off Rocky Point Rd. 478-1771 6-23

VICTORIA DODGE CHRYSLER
MONTH-END SPECIALS

BRAND NEW 1977s
1977 DODGE ASPEN 4-DOOR SEDAN
225 cu. in. slant six, electric heated rear defroster, automatic transmission, power steering, white sidewall tires, Regatta Blue with matching interior. Stock No. 7357.
END OF MONTH PRICE ONLY $88.00 DOWN $4888.00 48x$129.96
1977 CHRYSLER CORDOBA
360 cu. in. 2 bbl. V8, automatic, power steering, power brakes, AM radio with stereo tape player — tilt steering wheel, Landau vinyl roof, plus other options. Stock No. 7257
END OF MONTH PRICE ONLY $88.00 DOWN $6688.00 48x$178.70
1977 DODGE ASPEN CUSTOM STATION WAGON
Automatic, 225 cu. in. 2 bbl. 6 cylinder, electric rear defogger, roof rear air deflector, light package, deluxe insulation package, cargo compartment dress up kit, remote control mirror, AM radio, power steering, white walls, wheel discs, etc. Stock No. 7364
END OF MONTH PRICE ONLY $88.00 DOWN $5888.00 48x$157.04

JUST ARRIVED
EX POLICE CARS
WELL MAINTAINED (ONE OWNERS!)
1974 PLYMOUTH SATELLITE 4-DOOR $88.00 DOWN 36x$33.93 $1088.00
1973 AMC MATADOR 4-DOOR $88.00 DOWN 36x$44.11 $1388.00
1973 TORINO 4-DOOR $88.00 DOWN 36x$47.50 $1488.00
1975 FORD CUSTOM 4-DOOR SEDAN (2 to choose from) YOUR CHOICE 88.00 DOWN 36x$50.90 $1588.00

TRUCKS
SOMETHING FOR EVERY JOB
1976 DODGE B200 MAXIVAN $5888.00
V8, automatic, power steering, power brakes, radio, only17,000 miles.
1976 DODGE D100 PICKUP $3988.00
(2 to choose from)
$88.00 DOWN 48x$102.89
1974 DATSUN PICKUP $2688.00
Gas Saver with only 22,000 miles
$88.00 DOWN 36x$88.23
1972 DODGE D200 PICKUP $2488.00
With Cap
$88.00 DOWN 36x$81.44

AIR CONDITIONED LUXURY AT LOW PRICES
1974 MERCURY COLONY PARK WAGON $4788.00
Air conditioning, power windows, AM-FM stereo, defogger.
$88.00 DOWN, 48x$127.25
1973 CHRYSLER NEWPORT 4-DOOR HARDTOP $2588.00
Air conditioned, power windows
$88.00 DOWN 36x$84.83
1972 CHRYSLER NEW YORKER BROUGHAM 2-DOOR HARDTOP $2688.00
Air conditioned, power windows, power seat
$88.00 DOWN, 36x$88.23
1972 CHRYSLER NEWPORT 4-DOOR HARDTOP $2388.00
Air conditioned, power windows, defogger, tape deck.
$88.00 DOWN, 36x$78.05

Dodge CHRYSLER Dodge Trucks SALES/SERVICE
VICTORIA DODGE CHRYSLER
819 YATES 384-8174
Dealer Lic. D00867A
13.5% BANK INTEREST ON APPROVED CREDIT
3 YEARS OIL CHANGES PER MANUFACTURER'S SPECIFICATIONS
6-24

Championship Races Here

Competitors from as far away as Hawaii will be at the Royal Victoria Yacht Club this weekend to take part in the area H championships for North America.

The seven-race series will be sailed in Lasers and the club's Flying Juniors (with spinnakers) on Saturday and Sunday with a skippers' meeting set for 8:30 a.m. Saturday. The sailors will be competing for the Beamis and Smyth trophies.

The Esquimalt Squadron, Canadian Forces Sailing Association, also has dinghy racing Saturday and Sunday, starting at 10:30 a.m. Fireball enthusiasts from across the province are expected to take part in the B.C. Open Fireball Championships, to be raced in Esquimalt Harbor.

AROUND OUR SHORES
pat dufour

The Salt Spring Island Sailing Club will have its annual invitational 50-mile race around the island this weekend, starting 7 a.m. Saturday in Ganges harbor.

The registration fee is $2 for club members and $5 for visitors. There's still time to register; phone race committee chairman Don Baxter at 537-2597.

Any type of sailboat is eligible — dinghy, keel boat or multi-hull. When racing's over, there'll be a party at the Robinson Road home of Brian Dunbabin at 6 p.m. Sunday. Just bring your hamburgers or whatever else you want barbecued. Salads will be provided.

★ ★ ★

The Canoe Bay Sailing Club held its annual around-Salt Spring Island last weekend. Thirty boats started but, as it was a dark night with no moon, five of them chose discretion rather than sailing blind in Sansum Narrows, the crews instead having a get-together at the Cowichan pub.

Will Jensen's Tiara won the race, edging out Rick Baldwin's Summersalt, Cam Thomson's Cal-Lori, Gordie Martman's Sunshine, Kevin McCullough's Vagrant, Roy Hingley's Romada, Peter White's White Squall, Ken Brown's Vahelvala, Daryl Foster's Tzonqua and Ken Martin's Sana.

This will be the club's last race until late September when the fall and winter series start.

★ ★ ★

The RVYC will hold the last of its B series racing on Wednesday, starting at 6:30 p.m.

The top three Laser sailors this week were Dave Richardson, Charles Simpson and Marty Watson. In Cal 20s it was Ed Life's Semiramis, followed by Les Ayre's L'Acadie and Pat Biden's Pegasus.

Club commodore Gordie Nickells celebrated his birthday by helming Redskin to second spot in Thunderbird competition, losing out to Bob Grundison, who sailed from behind in Owl to win. In third position was John Booth's Umpka.

Soren Isbrand kept up his winning streak by sailing Danish Pastry to top spot in the Pacific Handicap Racing Fleet section. Next were Ed Cushing's L'Alouette and Murray Farmer's Seeker.

Because of rough weather and sea conditions on Sunday, the club cancelled its 27-miler to Race Rocks and back. Instead all the boats sailed the 14.8 mile course to the degaussing buoy and back.

Bob Dean's Libre was the over-all winner. After her came Denny Robinson's Hobo, John Dewey's Shuttlecock, Jim Dryden's Patchword Quilt, Jan Hubers' Sea Spell, Ted Trenholme's Impatience, Steve Merriman's Country Style and Russ Gardner's Caprice.

Two Fireball sailors — Doug Taylor-Lee and Rob Thompson — were the first boats over the finish line in the club's around-Discovery Island race on Saturday. Third boat home was Danish Pastry.

★ ★ ★

Roland Bremner's Reality of the Turkey Head Sailing Association did extremely well in the fifth annual single-handed race of the Royal Naval Sailing Association last weekend. She was first to finish the 56-miler from Vancouver to Nanaimo and back, first in Division 9, and second to finish on corrected time, losing that one to M. Juert's Eroica of the Kitsilano Yacht Club. Another Victorian to do well was Alan Dickinson of CBSC. He sailed Viking to top place in Division B, PHRF. Seventy-four boats took part.

JEUNE BROS.
SCHOOL'S OUT SALE

Continues all next week while stock lasts

SAVE $$$ ON . . .
- Sleeping Bags
- Pack Sacks
- Air Mattresses
- Rubber Boats
- Lanterns
- Tents
- Coolers
- Stoves
- Boots

6-MAN FAMILY TENT
Deluxe outside frame, 2 side windows, 1 front window, zippered front door with canopy and valance, waterproof floor. Reg. $179.95. SALE 159^{95}

ALL RECREATIONAL VEHICLE AWNINGS 15% OFF

JEUNE BROS.
master charge
510 JOHNSON 385-7751
CHARGEX
OPEN Tonight 'til 9 p.m.
Saturday 'til 5:30 p.m.
Next Thursday 'til 9 p.m. 6-24

Miami
It's only $295* away on Western.

Western Airlines' airfare to Miami is only $295* return airfare from Vancouver when you purchase your ticket and ground arrangements all in one package, and satisfy certain restrictions.

And there are many packages that qualify for this special tour-basing fare — just ask your Travel Agent.

Western to Miami means you'll connect to our fabulous DC-10 Spaceships after a flight from Vancouver to Los Angeles. Then you'll enjoy first-run movies and stereo. Bubbling Caribbean punch. And a lot more!

*(Taxes not included.)

Your Travel Agent knows — just say you want to fly Western.

We've got a good thing going.
Western Airlines
Hawaii/Alaska/Western USA/Florida/Canada/Mexico

AT REG MIDGLEY AMC/JEEP
. . . IT'S A PEOPLE'S BUSINESS

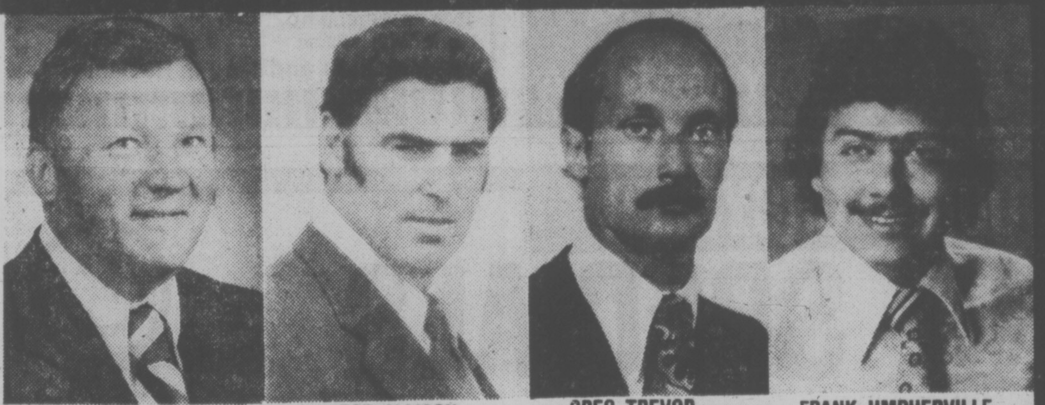

REG MIDGLEY | BOB ALLISON | GREG TREVOR | FRANK UMPHERVILLE

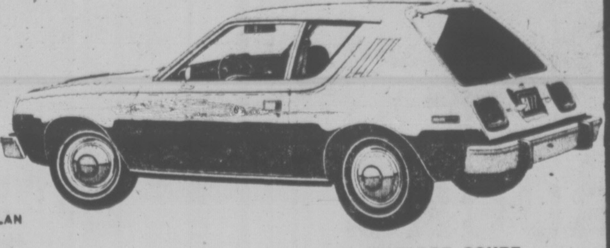

THE ALL NEW '77 GREMLIN 2 LITRE CUSTOM
Includes the new 2 Litre 4 Cylinder Engine, 4 speed Transmission, Elkin Plaid Clooth Bucket Seats, Wheel Covers, and much more standard equipment. FOR ECOONOMY, come and try and the new AMC 2 LITRE CUSTOM GREMLIN!
$3949 Base Price Victoria
Includes the above standard equipment, dealer preparation and freight.
Backed by the AMC BUYER PROTECTION PLAN

1977 MATADOR COUPE
North America's Best Buy In an Intermediate Sized Car. Matador Coupe comes standard with a 6-Cylinder Engine or V-8s as optional engines. Not too Bit, BUT not too Small with a 114" Wheelbase. Come and Test Drive a Matador before you buy anyting else because you probably will be pleasantly surprised enough to buy MATADOR from AMC.
$5662 Base Price Victoria Including dealer preparation and freight.
Backed by the AMC BUYER PROTECTION PLAN

DO YOU LIKE A 'BIG CAR' . . . BUT CAN'T AFFORD A LINCOLN OR CADDY? WOULD YOU LIKE A WAGON . . . BUT NOT A BIG TANK? WOULD YOU LIKE SOMETHING IN A CAR THAT IS REALLY NEW? THEN, WE'VE GOT THE ANSWER, PACER, The Wide Small Car.

The only thing we ask is that you come in and drive a Pacer and see if we're not right. Super comfort, a beautiful ride, lots of room, and something really new that offers economy and starts at a price you can probably afford.

$4835 Base Price Victoria Including dealer preparation, freight and cleanup.

ALL COVERED BY THE EXCLUSIVE AMC BUYER PROTECTION PLAN!
★ FAST, FAIR APPRAISALS ★ CONVENIENT TERMS WITH NO DOWN PAYMENT OAC.
THERE'S MORE TO AN AMC! FROM "THE AMC GOOD GUYS"
6-24

REG. MIDGLEY
AMC DEALER
MOTORS LTD.
736 CLOVERDALE
Dealer Licence DL 00247A
385-8756

OPEN SUNDAYS FROM 10 TO 3 (on Admirals Rd. only)

SLEGG'S CASHWAY LUMBER

ON ADMIRALS RD. JUST UP FROM CRAIGFLOWER 388-9975
Also in Sidney — 9764 5th Street Phone 656-1125

REMEMBER — FOR LUMBER AND BUILDING SUPPLIES
Rough and Ready Warehouse Shopping means Money in Your Pocket with our Low Overhead Prices!

Amazing Prices!
FIR PLYWOOD
- 4x8x¼ SANDED D .... ONLY 4^{95}
- 4x8x5/16 UNSANDED D .... ONLY 4^{39}
- 4x8x9/16 FACTORY GRADE ...... ONLY 12^{95}
- 4x8x⅜ STD. FIR SHEATHING, T & G .... 9^{95}

GOOD 1 SIDE No. 1 SANDED
4x8x¼ 8^{49} 4x8x½ 12^{95} 4x8x¾ 16^{95}

PATIO SLABS
Build your patio now while the price is right on this terrific selection of concrete patio slabs.

PLAIN PATIO SLABS
- 8"x16"x2" .... 38¢
- 12"x12"x2" .... 55¢
- 12"x16"x2" .... 72¢
- 12"x24"x2⅜" 1.28
- 12"x20"x2⅜" .... 98¢
- 12"x24"x2⅜" 1.49
- 16"x24"x2⅜" 1.95
- 24"x24" 2.98

PEBBLE FINISH
- 12x24x2" 1.39
- 16x16x2" 1.09
- 20x20x2" 1.85
- 24x24x2" 2.69

EXPOSED AGGREGATE
- 12x12x2⅜ 1.15
- 10x20x2⅜ 1.49
- 16x24x2⅜ 2.75
- 20x20x2⅜ 2.98
- 24x24x2⅜ 3.98

TRAPEZION SHAPED PATIO STONES
ONLY .... 65¢ea.

SCREEN WALL BLOCKS
Ideal for patio privacy. Small Dividers — 2 patterns
12x12 Square SAN BERNADINE
12x12 Square SAN HERNANDEX
ONLY 82¢ each

DIAMOND PATTERN
- 12x24x2 .... 1.39
- 24x24x2 .... 2.69

PARTICLE BOARD
NO. 1—K-3 UNDERLAY
- 4x8x⅜ .... 3^{65}
- 4x8x½ .... 4^{25}
- 4x8x⅝ .... 4^{95}
- 4x8x¾ .... 6^{49}

NO. 2 FACTORY 2NDS
4x8x⅜ ONLY ...... 2^{25}

CEMENT
PORTLAND CEMENT 80-lb. bag .... 2^{95}
CONCRETE MIX, TOPPING MIX, MORTAR MIX 60 lbs. ONLY ...... 1^{95}

P.V.C. CORRUGATED ROOF PANELS
26"x8'. Great for greenhouses, sundecks. 4 colours: white, green, yellow, clear.
ONLY per panel .... 2^{75}

PRE-HUNG DOORS
Stain-grade mahogany doors hung in 1x5 mahogany jamb. Drilled for Weiser Passage Set.
ONLY .... 21^{95}

PICNIC TABLES
(A must for every patio)
Partially assembled kit, made from 2x4 Kiln Dried Spruce
ONLY 19^{95}

FIBREGLASS ROOF PANELS
Corrugated, clear, green, yellow, white.
26" x 8 ft. ONLY 4^{29} 26"x10 ft. ONLY 5^{75} 26"x12 ft. ONLY 6^{95}

OLYMPIC STAIN
Semi-Transparent or Solid Colours
YOUR CHOICE ONLY .... 12^{88}

EXTRA SPECIAL!
OLYMPIC REDWOOD STAIN ONLY .... 10^{95} gal.
OLYMPIC OVERCOAT OUTSIDE WHITE ONLY .... 12^{95} gal.

SUNDECK COATING
Sundex Brand Neoprene — Hypalon System, 3 colours. Buy now at this SUPER PRICE — Just roll it on.
LIQUID NEOPRENE 100 sq. ft., ... ONLY 8^{75} gal.
HYPALON — TOP COAT 125 sq. ft. per gal. Grey, Gold or Green ONLY .... 9^{75} gal.

CEILING TILE
Truckload Sale
Quality tile, all No. 1. Buy now while the price is right
64 sq. ft. carton 12x12 .... carton 12^{50}
16x16 carton .... 13^{95}

CEDAR SIDING
1x8 Quality Grade Rough Face Channel Siding ONLY ...... $525.00 M
1x4 No. 1 Smooth Face Cedar V-Joint ONLY ...... $425.00 M
1x6 No. 1 Smooth Face Cedar V-Joint .... $540.00 M
1x10 and 1x12 No. 1 Rough Cedar Boards — Ideal for Board and Batted Siding .... $395.00 M

LUMBER SPECIALS
- 1x2 Std. Spruce ...... 5¢ ft.
- 1x3 Std. Hemlock ... 7¢ ft.
- 1x4 Std. Spruce .... 8¢ ft.
- 1x4 Util. Cedar ..... 7¢ ft.
- 1x4 Std. Cedar .... 9¢ ft.
- 1x6 Std. Fir ...... 12¢ ft.
- 1x10 Spruce Resawn Boards ..... 13¢ ft.
- 1x10 Economy Hemlock .... 9¢ ft.
- 2x3x6 Std. Hemlock 35¢ ea.
- 2x3x7 Std. Fir .... 59¢ ea.
- 2x4x6 Std. Hemlock 39¢ ea.
- 2x4x92 Util. Hem. Studs ...... 59¢ ea.
- 2x4x92¼ Fir Utility 79¢ ea.
- 2x4x8' Util. Fir ... 79¢ ea.
- 2x2 Util. Fir 8'—10' .6¢ ft.
- 2x2 No. 1 Longs ... 10¢ ft.
- 2x4 10' and 12' Mill Run Spruce ... 12¢ ft.
- 2x4 Utility Fir 8'-14' 10¢ ft.
- 2x10 Utility Hem 8'-20' ...... 25¢ ft.
- 2x6 T & G Fir Decking Utility .... 15¢ ft.
- 2x6 T & G Fir Decking C & S .... 24¢ ft.
- 1x10 M.R. Spruce Shiplap ... 14¢ ft.

ROUGH CEDAR FENCING
All No. 1 Fencing grade. Look over this mateiral. It's good quality.
PRICE PER PIECE

	4'	5'	6'	8'	10'
1x6	64 ea.	.80 ea.	.96 ea.	1.28	1.60 ea.
1x8	84 ea.	1.05 ea.	1.26 ea.	1.68 ea.	2.10 ea.
4x4 posts	1.84 ea.	2.30 ea.	2.76 ea.	3.68 ea.	4.60 ea.

Paint your fence with this economical solid color stain. Oil base. Brown, green or gold. Only gal. 4^{99}

CEDAR POSTS 4x4x6' No. 1 Dressed ONLY .... 2^{59} ea. 4x4x6' No. 3 Dressed ONLY .... 1^{89} ea.

TOOL SPECIALS
- Black & Decker No. 7140 Deluxe Variable-Speed Reversing Drill. ONLY .... 21^{95}
- Black & Decker No. 7320 Deluxe Circular Saw ONLY .... 42^{95}
- STANLEY C311½ HAMMER. ONLY .... 2^{99}
- Estwing-Professional 16-oz. HAMMER ONLY .... 10^{95}
- 20-oz. HAMMER ONLY .... 11^{95}
- LUFKIN—¾x16-ft. Ultralock Tape Measure. ONLY .... 7^{49}
- ¾x25-ft. Ultralock Tape Measure ONLY 8^{95}
- STANLEY FRAMERS 500-C SQUARE ONLY .... 5^{95}
- STANLEY 24" FRAMERS LEVEL ONLY .... 10^{49}

CEDAR BEVEL SIDING
⅞ x 10 rough faced Suburban grade. A good value for all jobs.
ONLY LIN. FT. .... 20¢
500 LIN. FT. OR MORE ..... 18¢ ft.
⅞x8" ONLY LIN. FT. 14¢
500 LIN. FT. OR MORE .... 13¢

FIR FRAMING LUMBER
C & S GRADE 8'/20'
Do that backyard project now at a reasonable cost.
- 2x4 ft. ... 16¢
- 2x6 ft. ... 24¢
- 2x8 ft. ... 32¢
- 2x10 ft. ... 52¢

REMEMBER Our low overhead warehouse shopping means close to contractor prices for even small lumber purchases!
6-24

No Room at the Inn in Cincy

CINCINNATI (UPI) — "Vacancies?" The motel manager laughed. "For this weekend? You must be kidding. The Dodgers are in town."

There are no weekend hotel or motel vacancies between the extreme northern suburb of Hamilton, Ohio, and the extreme southern suburb of Florence, Ky., because of keen fan interest in the four-game series between the Cincinnati Reds and Los Angeles Dodgers.

Sunday's doubleheader at 52,000-seat Riverfront Stadium was sold out more than a month ago and only a few tickets remained for the tonight and Saturday afternoon affairs.

"We're down to selling single and obstructed view seats for Friday night," a weary Reds official said Thursday. Both tonight and Saturday's games could become sellouts.

Said Dodger second-baseman Davey Lopes of the weekend series. "I'm going to treat this like a world series."

Why all the interest and concern?

Merely the fact that the series could mean a difference of eight games in the National League West standings. When the dust settles Sunday evening, the Reds could trail the division-leading Dodgers by as few as 4½ games or by as many as 12½.

Los Angeles goes into the series with a 8½ game lead and it would take a sweep by the Reds to whittle the margin down to 4½. Likewise, the Dodgers would need a sweep to enjoy a 12½ game advantage.

While neither team would be gravely hurt by a split, obviously the Reds need to win more than the Dodgers.

"This series is not nearly as important to us as it is to the Reds," observed Los Angeles third baseman Ron Cey. "The pressure is on them because they're the world champions."

Cincinnati has been picking up some momentum in the past month.

Four weeks ago, the Reds trailed the fast-starting Dodgers by a whopping 13½ games. But by last weekend, that gap had narrowed to six and one-half. Two losses at Philadelphia this week while the Dodgers were winning put the margin back to 8½ games.

The Reds are hoping newly acquired Tom Seaver will get them off to a fast start in the series. With six days rest since he fired a brilliant three-hitter in his debut with the Reds last weekend, Seaver (8-3) will pitch against Tommy John (7-4) tonight.

The Dodgers send their ace, Don Sutton (8-2), against Woodie Fryman (2-5) Saturday. On Sunday, Rick Rhoden, the national League's winningest pitcher with a 10-3 mark, opposes Cincinnati-lefthander Fred Norman (7-3), and the Dodgers' Doug Rau (6-1) faces rookie Paul Moskau (0-0) in the nightcap.

Lietzke's 'In the Swing' Again

OAK BROOK, Ill. (AP) — Bruce Lietzke, who faded after a dazzling start this year, says he's found his golf swing again.

Gary McCord, however, says he finally has located the press room.

"I thought the press room was where you got your clothes laundered," the stocky Californian said after carding a five-under-par 67 Thursday to share the first-round lead with Lietzke at the Western Open golf tournament.

Bill Mallon, who has been on the Professional Golfers' Association tour for about 1½ years, was third at 68. Five golfers, including defending champ Al Gieberger, were two strokes back at 69.

Although McCord has not won since he joined the tour in 1973, he settled easily into the unfamiliar press room setting.

"I just went out and played like everybody else," the 29-year-old said of the round in which he dropped 30-foot putts for birdies on his first and last holes.

Of previous tournaments this year, he said: "I'd get off to a good start then get a 74, 75 or 76. It's like riding a bike up a hill. You pedal hard, but you don't get anywhere."

Lietzke also has had help in displaying again the magic that made him the talk of the early 1977 tour. He said his brother Duane watched him on the practice tee and confirmed that his swing was back.

"I must have gotten into a bad habit of picking the club up real quick" after winning the Tucson and Hawiian Opens and finished second at the Bob Hope Desert Classic by mid-February, he said.

Gary McCord	34-33—67
Bruce Lietzke	33-34—67
Bill Mallon	34-34—68
Chi Chi Rodriguez	36-33—69
Al Geiberger	36-33—69
Frank Beard	35-34—69
Andy North	34-35—69
Bob Murphy	34-35—69
Don Iverson	35-35—70
Victor Regalado	35-35—70
Mac McLendon	37-33—70
Tom Watson	34-36—70
David Lundstrom	36-34—70
J. C. Snead	35-35—70
Rik Massengale	36-35—71
Ed Dougherty	35-36—71
Phil Hancock	36-35—71
Bob Gilder	36-35—71
Jeff Mitchell	34-37—71
Curtis Strange	37-34—71
Dave Sheff	38-33—71
Johnny Miller	35-37—72
Gene Littler	36-36—72
Tom Shaw	36-36—72
Bill Garrett	38-34—72
Morris Hatalsky	37-35—72
Bob Zender	37-35—72
Don Bies	36-36—72
Bill Kratzert	35-37—72
Hale Irwin	38-34—72

This May Be Last Round Of Bidding for Olympics

PRAGUE (AP) — The cities that bid later this year to hold the 1984 Olympic Games may be the last cities to do so.

In future, national Olympic committees may be the bidders—and may spread the Games around.

The plan was approved in principle last week by the International Olympic Committee. But nobody was prepared to say exactly how it is expected to work.

The new idea was prompted by the growing cost of holding the Games. They have become so expensive that the IOC fears it is approaching a stage where no city will be able to afford them.

Bids for the 1984 Games have to be submitted by Oct. 31. The U.S. National Olympic Committee is expected to support American city to bid for the Games, and most IOC members expect it to be Los Angeles.

Other American cities which have shown interest are Atlanta, Miami, Washington, D.C., Chicago and New York.

Tehran had posted its intention of bidding, but sports officials there since have said it will not go ahead.

The IOC approved one major change for 1984. Whatever city gets the Games will not have to haggle with television companies. The IOC will negotiate for the television rights.

Moscow has sold the rights for the 1980 Games to the National Broadcasting Co. for $35 million. The deal had to be approved by the IOC, which takes about one-third of the revenue and distributes much of the money to help Olympic sports throughout the world.

British Driver Honored

LONDON (Reuter) — British racing driver Guy Edwards has won Queen Elizabeth's gallantry medal for extricating former world champion Niki Lauda from his burning Ferrari during the West German Grand Prix last year.

An official citation, announcing the award, praised the British driver for gallantry of a high order in rescuing the trapped Lauda who otherwise "would undoubtedly have burned to death in the blazing wreck."

Edwards was about 40 yards behind Lauda when the crash occurred on the Nurburgring track. The rescuer's clothing was burned as he lifted Lauda from the wrecked Ferrari, which was in danger of exploding.

Lauda went to hospital with severe burns but recovered and has returned to active competition.

Edwards, 33, is a Liverpool dentist's son. An Austrian automobile club has already awarded him a gold medal for rescuing Lauda.

SUPERSTOCKS

Drivers in Tight Fit

Jim Caudwell, Bob Collins or John Ferrie could emerge with the points lead in the Vancouver Island superstock drivers' race by winning Saturday night's feature at Western Speedway.

The superstocks make their fourth appearance of the season at the Langford oval with Caudwell holding the lead with 583 points. But Collins is only 29 points back in second spot while Ferrie is third, 42 points behind the front-runner.

Caudwell increased his margin slightly over Collins by winning last weekend's main event at Nanaimo's Grandview Bowl, stearing his 1967 Fairlane through a seven-car pileup.

But Collins, using the horsepower in his '68 Cougar to advantage, could have an edge Saturday on Western Speedway's oval which is longer in the straights than Nanaimo or Oyster River Speedway, the other two tracks on the Island circuit.

The hobby stocks, meanwhile, are at Oyster River where points leader John Robillard of Campbell River will try to increase the 40-point margin he has maintained over Victoria's George Shillito for the past couple of weeks.

★ ★ ★

SUPER-STOCKS	
Jim Caudwell, 67 Fairlane, Vic.	593
Bob Collins, 68 Cougar, Vic.	554
Jerry Ferrie, 64 Fairlane, Vic.	541
Ron Fleet, 65 Buick, Vic.	353
Dave Johnson, 64 Ford, Nan.	186
Ray Vatcher, 66 Chevelle, Vic.	184
G. Bemister, 69 Chevelle, Vic.	180
Tony Oxley, 67 Ford, Vic.	149
Neil Moore, 67 Ford, Dun.	122
Al Vanderbyl, 66 Chevelle, Vic.	166
HOBBY-STOCKS	
John Robillard, 68 Firebird, CR.	527
G. Shillito, 65 Chevelle, Vic.	487
Al Miller, 56 Ford, Vic.	415
Gordie Stone, 56 Ford, Vic.	398
Bill Chalmers, 65 Chevelle, CR.	329
Sam Carnie, 66 Chevelle, Court.	314
P. Yarmaluk, 64 Chevelle, Nan.	309
B. Chatfield, 68 Camaro, Parks.	307
K. Alexander, 68 Camaro, Dunc.	229
Bill Carnie, 68 Firebird, Court.	107

SUMMER CAMPS
with
IAN BRADY
at
ISLAND INDOOR TENNIS
July 4-8 Adults & Juniors July 11-15 Juniors
Aug. 8-12 Adults & Juniors
Max of 12 people Total cost $100 for 22½ hours.
Morning or afternoon sessions also available.
For further information
652-3985 or 652-1264

CHEER UP!
THERE'S HELP AT THE 'Y'
JULY AND AUGUST CLASSES REGISTERING NOW
MOST OF THESE PROGRAMS ARE INCLUDED IN A FULL MEMBERSHIP AT NO EXTRA COST.

BEGINNER FITNESS AND DIP $12 A MONTH
For inactive men who want to get back into shape. Progression from mild to fairly vigorous exercise. Twice weekly workouts — noon or evenings.
EARLY BIRD FITNESS AND DIP $12 A MONTH
For the early riser — a great way to start your day. Twice weekly.
SUMMER CONDITIONING (CO-ED) $14 A MONTH
Stay in shape over the summer for tennis, hiking or your favourite activity. A reasonably high level fitness class. Twice, weekly.
EARLY BIRD AQUATIC FITNESS (CO-ED) $12 A MONTH
Exercise class in the pool with emphasis on flexibility, strength and endurance. Three times a week.
ALL LEVEL SWIM INSTRUCTION $10-$12 A MONTH
Non-swimmers to Intermediate.
ADVANCED SWIM INSTRUCTION (CO-ED) $25 A MONTH
Bronze Cross, Bronze Medallion or Instructors. Twice weekly.
CARDIAC REHABILITATION $80 FOR 8 WEEKS
A specialized program designed to assist individuals who have cardiac disorder. Three times a week.
ASK ABOUT OUR THREE-MONTH INTRODUCTORY MEMBERSHIP.
GET READY FOR SUMMER
REGISTER TODAY
YM-YWCA, 880 COURTNEY ST. 386-7511
6-24

CJVI/900 AND TOTEM TRAVEL
PRESENT
North America CHAMPIONSHIP INVITATIONAL FASTBALL
June 25 and 26
VICTORIA BATE
Canadian Champions,
VERSUS
STRATFORD, CONNECTICUT
U.S.A. Champions
July 2 and 3
VICTORIA BATE VERSUS
SASKATOON
Runnerup Canadian Champions
SATURDAY DOUBLEHEADER BEGINS 7 P.M.
SUNDAY DOUBLEHEADER BEGINS AT 1 P.M.
Reserve seat tickets on sale now at Memorial Arena box office and Hillside Mall ticket booth.
ALL GAMES AT ROYAL ATHLETIC PARK

Robinson's
Backpack Canada with TRAVERSE by WALK ABOUT
Main bag is 14½"x18½"x7" tapering to 6" to improve load distribution. Made in 8-oz. oxford pack fabric. 6 pockets. Space below pack for sleeping bag. Red.
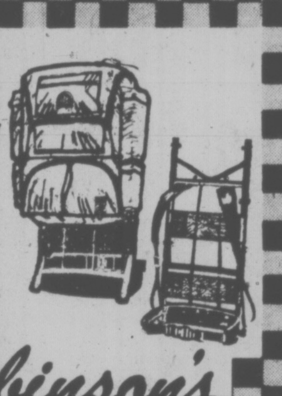
NOW OPEN
WEDNESDAY 9:00-5:30
FRIDAY NIGHT 'TIL 9
Robinson's
1307 BROAD ST. 6-24 SPORTING GOODS 385-3429

ENSIGN CHRYSLER PLYMOUTH
SALE
ENSIGN CHRYSLER PLYMOUTH
PAYMENTS INCLUDE 7% SALES TAX AND BANK INTEREST AT 13.5% O.A.C.
CHECK OUR LOW PRICES
1973 DODGE ½-TON CLUB CAB — Custom model, V8 engine, automatic transmission, power steering, power brakes, radio, radials, Stock No. 62011 — $4222 SALE PRICE — NO DOWN PAYMENT $123 FOR 48 MOS.
1975 DODGE ½-TON PICKUP — V8 engine, automatic transmission, power steering, power brakes, adv. sport pkg., radio, Stock No. 86081 — $4777 SALE PRICE — NO DOWN PAYMENT $139 FOR 48 MOS.
1976 DODGE ¾-TON VAN — 127" wheel base, V8 engine, automatic transmission, power steering and brakes, radio. Stock No. 8672 — $5444 SALE PRICE — NO DOWN PAYMENT $158 FOR 48 MOS.
1976 DODGE ½-TON POWER WAGON — 4-wheel drive, V8 engine, automatic transmission, power steering, power brakes, radio. Stock No. 64201 — $6999 SALE PRICE — NO DOWN PAYMENT $203 FOR 48 MOS.
1976 DODGE RAMCHARGER — 4-wheel drive, V8 engine, automatic transmission, power steering, power brakes, radio. Stock No. 63871 — $7777 SALE PRICE — NO DOWN PAYMENT $226 FOR 48 MOS.
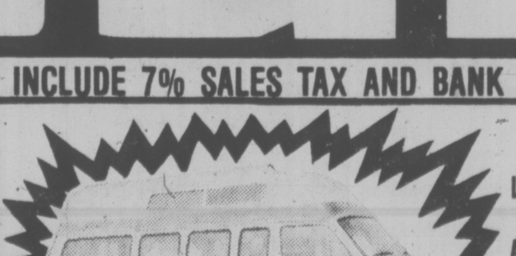
LUXURY, QUALITY AND ECONOMY. AN UNBEATABLE THREESOME.
LUXURY AT A COMPETITIVE PRICE!
"FUNCRAFT" — WHAT A WAY TO GO!
"BRAND NEW"
DODGE B200 MAXI-VAN
Funcraft fibreglass roof, insulated, screen windows, panelled walls, vinyl floor, automatic transmission, power steering, power brakes, full window package, radio, deluxe drive and passenger seat. Ready for your own interior conversion — make it a winter project. Also include "Cruise Control." Stock No. 6219
$8497 SALE PRICE — $195 Down Payment $205 for 60 Mos.
NEW UNITS READY TO GO
1976 DODGE ½-TON PICKUP (DEMO) — V8 engine, power steering, power brakes, adv. sport pkg., radio, sun roof, radials, canopy. Stock No. 6121 — $6666 SALE PRICE — NO DOWN PAYMENT $194 FOR 48 MOS.
1977 DODGE B200 TRADESMAN MAXI — 6 cylinder engine, automatic transmission, power steering, power brakes, swivel seats, radio, plus much more. Stock No. 6361 — $6666 — NO DOWN PAYMENT $194 FOR 48 MOS.
1977 DODGE ¾-TON PICKUP CUSTOM — V8 engine, automatic transmission, power steering, power brakes, radio, plus much more. Stock No. 6317 — $6777 SALE PRICE — NO DOWN PAYMENT $197 FOR 48 MOS.
1977 DODGE ½-TON PICKUP CUSTOM — 4-wheel drive, power wagon, V8 engine, 4-speed standard transmission radio, plus much more. Stock No. 6462 — $7222 SALE PRICE — NO DOWN PAYMENT $210 FOR 48 MOS.
1977 DODGE B200 TRADESMAN VAN (DEMO) — 127" wheel base, V8 engine, atuomatic transmission, power steering, power brakes, radio, plus much more. Stock No. 6312 — $7222 SALE PRICE — NO DOWN PAYMENT $210 FOR 48 MOS.
Plymouth CHRYSLER Dodge Trucks SALES/SERVICE
6-24
ENSIGN CHRYSLER PLYMOUTH
DODGE TRUCK CENTRE 386-2411
QUADRA AT CALEDONIA VICTORIA, B.C.
QUADRA ST CALEDONIA AVE
"Ask for Truck Sales"
Dealer Licence No. D495-B

RACE ENTRIES

EXHIBITION PARK

FIRST RACE — Claiming, $2,000, for three-year-olds and up, six and one-half furlongs:
Monday Nite (Johnson) 119
Scotts Rule (Smith) 119
O'Cedar (Stein) 114
Beachcomber Nick (Sanchez) 119
Pacific Rim (LeBlanc) 122
Reflector (Manning) 114
Moon Golfer (Mena) 122
Winning Smoke (Cuthbertson) 119
Bold Knight (Brownell) 122
Rods Pride (Cruz) 119
Also eligible:
Stormy Don (Skinner) 119
Austin Tayshush (Munoz) 119
Daring Host (Peichoto) 122
Cottonwood Canyon (Peichoto) 119

SECOND RACE — Claiming, $2,900, for two-year-olds, Canadian, nursery course.
Ocean Park 120
B. Don B. (Stein) 120
Captain Cognac (Cuthbertson) 115
Miracle Love (Wolski) 115
Hasty Lil Man (Walker) 120
T'Argent (Loseth) 120
Lucky Canuck (Brownell) 120
Prince Of Derby (Peichoto) 115
Times Sister (Mena) 115
Chili Chinook (Fontaine) 120
Also elibible:
Ruddigore (Demorest) 120
Run For Molly (Manning) 117
Foolin George (Fontaine) 120
This Ole House (Loseth) 120

THIRD RACE — Claiming, $3,200, for three-year-olds, six and one-half furlongs:
Proserpine (Peichoto) 115
Miss Royal Mac (Walker) 115
The Lady Isa Tramp (Cuthbertson) 118
Curious Call (Johnson) 115
Cheri's Capri (Stein) 110
Tay Win (Mena) 115
Opening Move (Demorest) 110
Judy Fair (Loseth) 115

FOURTH RACE — Claiming, $2,100, for three-year-olds and up, Canadian, mile and one-sixteenth:
Lightning Wing (Demorest) 115
Collio (Stein) 115
Clintavon (Wolski) 120
Winbram (Mazza) 107
Solar Drive (Cuthbertson) 117
Teddy Bear D (Skinner) 117
Charlies Capri (Munoz) 120
Jack's Crystal Ball (Loseth) 120
Turf To Spare (Johnson) 120
Mecapo (Sanchez) 120
Also eligible:
Mr. Bright Boy (Walker) 117
Ellie's Boy (Peichoto) 120

FIFTH RACE — Claiming, $3,000, for three-year-olds and up, six and one-half furlongs:
Poolcana (Chabara) 119
Hananni (Walker) 119
He's A Tuffy (Johnson) 114
Nib Bill (Skinner) 119
Ticket Count (Cuthbertson) 119
Amblazing (Sanchez) 119
Fielder Frank (Demorest) 114
Nova Road (Loseth) 116

SIXTH RACE — Claiming, $2,800, for three-year-olds, six and one-half furlongs:
Yankee Jet (no rider) 110
Budding Talent (Walker) 115
Winning Duke (Skinner) 115
Alder Bug (Peichoto) 115
Good Leadership (Sanchez) 120
Kim Bob (Loseth) 115
Copper Castle (Manning) 110
Vanishing Code (Johnson) 115
Good Manager (Demorest) 115
Jay's Poppy (Brownell) 115

SEVENTH RACE — Claiming, $2,800, for three-year-olds and up, mile and one-sixteenth:
Rusty Rouser (Demorest) 110
Citizen's Award (Sanchez) 118
Morning Knight (Johnson) 115
Nicola Captain (Skinner) 115
Great Guns Rose (Mazza) 105
Just Facts (LeBlanc) 115
Rishalee (Cuthbertson) 118
Ablakh (Walker) 115

EIGHTH RACE — Allowance, $4,700, for three-year-olds, mile and one-sixteenth:
Dr. Murph (Mazza) 105
Main Gallant (Sanchez) 117
Cinnamon King (Walker) 114
Lee's Victory (Mena) 114
Triple Prince (Skinner) 122
Honey Speed (Peichoto) 114
Rusty Scupper (Demorest) 109
a-Motivo (Johnson) 119
a-Keep It Coming (Loseth) 119
a-W. H. Macdonald entry.

NINTH RACE — Buttons and Bows, $10,000 added, for three-year-olds, mile and one-sixteenth:
Miss Streaker (Skinner) 119
Select Company (Johnson) 119
Collectors Pride (Smith) 114
Hurried Romance (Loseth) 115
Knightly Gal (Mena) 115
Scythian Suite (Peichoto) 117
Brandy's Quicker (Demorest) 117
Touchy Topic (Walker) 114
Moon Lodge (Stein) 113

TENTH RACE — Claiming, $2,100, for three-year-olds and up, mile and one-sixteenth.
Swift Peggy (Johnson) 114
Triple Two (Walker) 119
Source Of Funds (Williams) 109
Sammy Spats (Chabara) 119
Mabe A Jewel (no rider) 114
Uncle (Wolski) 119
Connie's Lass (Demorest) 109
Winnikim (Stein) 114
Mi Soldier (Brownell) 122
Chewed Shoe (Manning) 114
Also eligible:
Poonaward (Loseth) 119

Catcher Sidelined

BLOOMINGTON, Minn. (AP) — A knee injury will keep catcher Glenn Borgmann out of action for six to eight weeks, Minnesota Twins have reported. Borgmann underwent surgery to repair torn ligaments in his left knee.

AMIN IS ALIVE and well and on a belated honeymoon with his fifth wife, Sarah, according to reports reaching Nairobi. Radio Uganda officially declared Thursday that Amin was resting after a long period of hard work. There was still no confirmation that there had been an attempt on Amin's life last weekend.

Fleeing Plotters Bare Details Of Attempted Coup Against Idi

By ROGER MANN
Washington Post

BUSIA, Kenya — Well-informed Kenyan sources here at the Ugandan border have disclosed full details of an aborted weekend attempt to kill Ugandan President Idi Amin and replace his military dictatorship with a civilian government.

Amin was tipped off Saturday morning, after the attempted coup was already in motion, and is thought to have escaped with minor injuries. Members of Uganda's State Research Bureau, Amin's feared security squad, have told Kenyan contacts that Amin is presently resting in Nakasero lodge in Kampala, but this has not been confirmed.

The leader of the attempted coup, a Ugandan air force major trained in the Soviet Union and Iraq as a pilot of Mig21 and MiG17 jets, reached Busia safely Saturday afternoon and is now believed to be in Nairobi.

The identities of the major plotters were given to me with the request that they be withheld to protect relations who may still be in Uganda.

The plot was code-named Operation Mafutamingi. Mofutaningi is Swahili for "much fat," but in Uganda, where common folk have been unable to purchase cooking fat for years, it signifies rich people. It was watched in July of last year when the major met with his brother, an army captain and commander of Kampala's Bombo battalion, and a prominent civilian who would now be Uganda's new president if Saturday's attempted coup had succeeded, the sources here said.

The plotters' organization, the Uganda liberation Movement, eventually came to include about 500 members of the armed forces, mostly of the predominantly Christian Baganda and Basdga tribes. Amin and most senior members of his government and armed forces are Moslems of northern Uganda's Nilotic tribe.

For the past year, the sources said, the major and his brother seized every opportunity to hijack and pilfer a wide range of weapons from the armed forces. They stored the weapons in a Kampala shop owned by a prominent businesswoman, who also fled to Kenya Saturday.

The sources said the plotters used the password Kizito, a common Basdga and Baganda name, to indentify one another. An engineer in charge of transmission at Kampala's telephone exchange facilitated smooth and candid communications among members of the Uganda Liberation Movement. He arrived in Kenya Monday, the sources said.

The movement was concentrated in Kampala's bombed battalion and at the Gold air force base in northern Uganda, but there was scattered military support elsewhere as well, according to the sources at the border.

By their account, the plot leaders met in the Kampala shop where the weapons were stored Friday and completed their plans to assassinate Amin and topple his government the next day.

Four ground units as well as air force bombers were to take part in a massive 1 p.m. attack on Entebbe lodge, where Amin was to meet with the Cabinet. A sympathizer in the State Research Bureau kept the plotters aware of Amin's plans, the Kenyan sources said.

The first unit, made up mostly of low-ranking Baedga and Baganda soldiers, set off the Kampala at about 4 a.m. Saturday with a cache of weapons, which they deposited in an Entebbe shop 25 miles away.

They hid in a wooded area near Entebbe, but a dawn news of the plot reached Amin. Because it was Saturday, and most loyal officers were not at their posts he was unable to react quickly or with a large force, the sources said.

By midmorning, when the first unit had picked up its weapons, Amin had not yet acted. About then, the coup leaders learned that Amin knew of their plans, but it was too late to retreat and the second unit began advancing from Kampala to Entebbe.

Unable to raise the defences he needed, Amin, wearing a bullet-proof vest and accompanied by a sizable military entourage, tried to escape to Kampala but ran head-on into the plotters' second unit on the outskirts of Entebbe, according to the sources accounts.

Gunfire was exchanged, and Amin may have been wounded. Survivors warned the major, who was still in Kampala, to flee.

With a lieutenant, three sergeants, a private and two civilians, the major took off by road toward Busia. The group carried four Soviet AK-47 automatic rifles, handgrenades, a rocket launcher with many rockets and two Israeli-made field radios.

They reached Bulega in Kenya about 4 p.m. after passing undetected through roadblocks hastily erected by Amin's air and naval battalions. They went immediately to the Among'ora primary school and asked Kenyans there to call the police.

Busia police arrived at 7 p.m., accepted readily surrendered weapons and interrogated the defectors at the Busia police station. During the questioning, a car of five Uganda Liberation Movement civilian activists, including the owner of the Kampala shop where the weapons were stored, arrived in Busia, the sources said.

All 13 were escorted to Kakamega, Kenya's western provincial headquarters, that night. It is assumed that they have now melted into Nairobi's large Ugandan refugee community. Their weapons were taken to Nairobi.

None of the 13 who reached Busiaw knew what had happened to Amin, but Ugandan security officers told Kenyan friends that he "sustained minor injuries in an auto accident between Kampala and Entbbe and is now resting at Nakasers Lodge."

There are widespread rumors that many Baganda and Basdga soldiers were killed Saturday and Sunday But therese have not been confirmed. There are also rumors that Baganda and Basdga people in their own regions are being beaten and their houses looted by soldiers. This type of activity by soldiers has been commonplace in Uganda for at least three years, hoewever.

At the border, there has been no noticeable increase this week in Ugandan refugees seeking asylum in Kenya. One reason could be that the border around Busia and Malaba, about 20 miles to the north, is now being patrolled by Ugandan soldiers.

★ ★ ★

IDI'S BACK ON JOB

NAIROBI (UPI) — President Idi Amin has resumed his official duties, ending a week of speculation he was killed or badly wounded in an assassination attempt by dissident soldiers, radio Uganda says.

The government radio Thursday denounced reports of an assassination attempt as "malicious propaganda" spread by the British and warned them to stop interfering in Ugandan affairs.

In his first official function since he dropped out of sight and sparked rumors of a coup attempt, the radio said Amin met Finance Minister Moses Ali Thursday.

Vice President Gen. Mustafa Adrisi said in a separate announcement Amin was "very much alive and very fit" and was "resting and planning for the future development of the country."

The radio also quoted a military spokesman — normally Amin himself — as saying the president-for-life was enjoying a delayed honeymoon with his fourth wife, Sarah, and was "resting after a long period of hard work."

The three announcements, made within hours of each other, apparently showed Amin was back in charge of his troubled East African nation after his mysterious weeklong absence.

But they did nothing to clear up what actually happened during that period.

Ugandan and diplomatic sources insist Amin survived an assassination attempt when dissident army officers ambushed his car Saturday and had been lying low since.

Loyalist troops in the interim conducted a selective purge of Amin enemies in which 200 to 300 persons allegedly were killed.

Chileans on Hunger Strike For Missing Relatives

GENEVA (AP) — Eight Chileans began a hunger strike Thursday at the headquarters of the International Red Cross here as similar vigils ended at United Nations offices in Santiago and Washington.

The Geneva demonstrators are demanding a UN investigation into the whereabouts of 2,-500 people they say have disappeared since a military junta took over the Chilean government four years ago.

The 26 Chilean demonstrators in Santiago, the Chilean capital, demanded information about 501 relatives they said were missing. The five American demonstrators in the U.S. capital said they were expressing support for the group in Santiago.

The five men and three women who began a sit-in at the Red Cross building in Switzerland said they would fast there until a UN delegation was named to go to Santiago.

A Red Cross spokesman said they were in the wrong place since his organization has "nothing to do with human rights." But he said the Red Cross would "not try to throw them out."

The Santiago demonstrators ended a 10-day hunger strike Thursday at the suburban office of the UN Economic Commission for Latin America after Chilean representatives at UN headquarters in New York told Secretary-General Kurt Waldheim that their government would give information on the missing relatives.

A UN spokesman said the Chilean government pledged the demonstrators would not be punished.

The five Americans who demonstrated at the economic commission's Washington offices were members of a peace group. They have fasted for six days and said they were being treated well.

The Chilean junta announced last November it had freed all but 20 of the political prisoners taken after the overthrow of the late President Salvador Allende's Marxist government in September, 1973.

However, the worldwide human rights organization Amnesty International charged last March that 1,500 political prisoners had disappeared since the coup and no explanation for them had been given.

See your Mazda dealer:
VICTORIA
Horwood Motors Ltd.
810 Johnson Street/385-1451
dealer licence number D 00803A

Good friends are never out of style.

Quality you can taste.

Introducing
LISE
who specializes in perms and fine hair treatment.
for an appointment please call 595-0633
We Do So Much For You . . .
AT UNISEX
Modern Hair Styling
Here's the great place for today's superb shapes and blower styling. Maybe you'd like to hide a little grey or put some easy care curl in your hair.
Anyway . . . when it comes to hair, come to us.
Open Mon.-Saturday 9-6
Hillside Shopping Centre
6-24

Last chance to get your hands on a **new '76 Mazda 808 Coupe.**
$2995*!
Great economy, great comfort, great looks, great price. Hurry! See your participating dealer today.
*Local freight, dealer preparation; license, and provincial taxes not included.

mazda

Five Out of Six CUPE Locals Settle

Five of six locals of the Canadian Union of Public Employees have now accepted a two-year contract with municipal employers and efforts are being made today to have a unanimous approval.

Saanich employees ratified the agreement Thursday night leaving Greater Victoria School Board outside workers as the lone group rejecting the package.

However, Carl Anshelm, negotiator for the Greater Victoria Labor Relations Association, bargaining agent for the employers, said today efforts are being made to set up a meeting with the school board workers and have them reconsider their position.

The members of Local 382 have turned down the proposed contract because it does not contain a clause prohibiting the contracting out of work.

Anshelm said it is not logical for Local 382 to reject the agreement when its sister Local 947 representing inside workers, has acdepted it.

"Obviously they should give it another go," he said.

Bob Cunningham, spokesman for Local 382, said the employees will meet with Anshelm but unless they receive some assurance from the school board, like a letter of understanding that there will be no contracting out, then they will not accept the contract.

He said the employees feel they have reason to be concerned. One example, he said, is that three permanent positions that went vacant are now advertised as temporary three-month positions.

HOTEL PICKETS BLOCK CUSTOMERS

VANCOUVER (CP) Hundreds of trade unionists gathered at the Hotel Vancouver Thursday, forming barriers across hotel entrances at mid-day that turned away several would-be customers of the strike-bound hotel.

The mass picket line was organized by the British Columbia Federation of Labor and its affiliates in support of the 700 members of the Canadian Brotherhood of Railway, Transport and General Workers on strike for a new contract.

The union wants a pay increase in a new contract but the hotel says it cannot afford more than the dental plan that already has been offered.

The hour-long demonstration was generally peaceful except for intermittent scuffles at hotel entrances. At one point people working within the hotel came out to help a couple break through the lines and anyone who came near the doors was shouted at by pickets.

Provincial mediator Clark Gilmour is talking with both sides in the dispute but no new talks between the two sides have been scheduled.

Hotel manager Denis Buchanan said he was disturbed by pickets barring persons from entering the hotel, but that he understands emotions are running quite high.

Summer Variety Program

Saanich's recreation department has organized two-week sessions from July 4 through to Aug. 26 at the Gordon Head Recreation Centre, called the Gordon Head Variety Club.

The program will feature tours to community businesses and points of interest, crafts, games, sports, cooking, French, music, tennis, swimming and other activities.

Each session will run for two hours each day during the two-week period, costing $10 per child per session.

From July 4 to 15 there will be events from 12:30 to 2:30 p.m. for children four to six years of age and 3 to 5 p.m. for those 13 to 15 years of age.

Children four to six will have programs 12:30 to 2:30 p.m. Aug. 2-12 and 3 to 5 p.m. there will be programs for those aged 10 to 12 years of age.

From July 18-29 between 12:30 and 2:30 p.m., the program will be geared to children between four and six and 3 to 5 p.m. for those seven to nine years of age.

Between 12:30 and 2:30 p.m. in the period Aug. 15-26 there will be programs for children four to six and another program for seven to nine-year-olds from 3 to 5 p.m.

Registration should be made now at the centre at 1744 Feltham. The phone number is 477-1871.

Boaters Safe After Hours In Water

Five Lower Mainland boaters escaped unharmed Thursday when their 16-foot high-speed fibreglass boat swamped four miles off shore. They were in the water for almost two hours before being rescued.

Rescued were the boat's owner, Jerry Johnson, and his sister, Judy, of Surrey, Bill Evans and two brothers, Brian and Les O'Hara.

Johnson and his sister were picked up by the trimaran Geris II, owned by B. Mitchell of Vancouver, after trying to swim to shore.

A Pacific Rescue Co-ordination Centre spokesman said today two civilian aircraft from the Vancouver airport as well as a Buffalo aircraft from CFB Comox carried out an air search.

Also involved in the search were the coast guard's hovercraft, the coast guard cutter Mallard and the department of environment's research vessel Pandora II.

The O'Hara brothers were picked up by the hovercraft. The Mooraen picked up Evans and towed the crippled boat to shore.

Greg Nickerson, pilot of the hovercraft, said today the incident happended about three miles south of the Iona jetty near Richmond and four miles off shore.

"They told us they stopped the boat and a couple of waves came over the stern," Nickerson said.

West Fraser Building Supplies Ltd
master charge CHARGEX
2000 GOVERNMENT ST. 382-7261
PRICES IN EFFECT 'TIL JULY 2

24"x36"x3M.M. POLISHED EDGE MIRRORS 11.97 Ea. Complete with clips and screws

3'x6'8"x1¾" PRESTAINED SOLID CORE MAHOGANY DOORS (Slightly Damaged) Reg. 41.00 18 ONLY 18.00 Ea.

4'x8'x7/16" BLACKOTE EXTERIOR IMPREGNATED SHEATHING 2.97 Sheet WHILE STOCK LASTS

GOOD 1 SIDE FIR PLYWOOD
¼"x4'x8' Sheet 8.97
½"x4'x8' Sheet 13.97
¾"x4'x8' Sheet 16.97

SANDED D GRADE FIR PLYWOOD
¼"x4'x8' Sheet 7.27
½"x4'x8' Sheet 10.47
¾"x4'x8' Sheet 13.27

PLYWOOD SHEATHING
⅜"x4'x8' SPRUCE SHEATHING Sheet 6.87
⅝"x4'x8' SPRUCE T & G SHEATHING Sheet 8.97

EXOTIC PLYWOODS
¼"x4'x8' RIBBON MAHOGANY Sheet 29.97
¾"x4'x8' TEAK Sheet 43.87

INSULATION FRICTION-FIT. FIBREGLAS BATTS
R-7 15"x48" 150 Sq. Ft. Bundle 11.23
R-10 15"x48" 105 Sq. Ft. Bundle 11.43
R-20 15"x48" 50 Sq. Ft. Bundle 10.68

6-FOOT WHITE SAFETY GLASS PATIO DOORS (6 only) 118.00 WHILE STOCK LASTS

GYPROC
4'x8'x⅜" Sheet 2.84
4'x8'x½" Sheet 3.13
Joint Filler 25-lb Bag 3.87

PLUMBING A.B.S. PIPE
1¼"x12' Length 3.60
1½"x12' Length 4.22
2"x12' Length 5.64
3"x12' Length 10.17
COPPER PIPE
TYPE M. ½"x12' 33¢ Lin. Ft.
TYPE L. ½"x12' 38¢ Lin. Ft.

DIMENSION LUMBER

	8 Ft.	10 Ft.	12 Ft.	14 Ft.	16 Ft.
2x4	1.47	1.86	2.24	2.59	2.97
2x6	1.86	2.33	2.79	3.26	3.76
2x8	2.82	3.55	4.26	4.97	5.67
2x10	4.63	5.78	6.96	8.10	9.27

Concrete Mix 1.79 SACK

Mortar Mix 1.79 SACK

GREEN VINYL CHAIN LINK FENCING
36"x50' 19.88 48"x50' 27.88
42"x50' 23.88 60"x50' 29.88

PATIO SLABS
8x16 38¢ Ea.
12x12 55¢ Ea.
SCREEN BLOCKS SAN BERNADINE 12x12, Each 75¢

DOOR JAMB SETS
Each Set Consists of 2 7-Ft. Pce., 1 3-Ft. Pce. 1¼"x4½"x1⅜" Per Set 9.87

2x4 ECONO STUDS 32¢ EACH

CELUFIBRE LOOSE-FILL INSULATION Easy to apply—Just pour and level 28-lb. bag 4.47 BAG

West Fraser Carpet and FLOOR COVERINGS

FREE IN-HOME ESTIMATE SERVICE ON FLOOR COVERINGS AND CABINETRY

RED TAG SUMMER CLEARANCE UP TO 40% SAVINGS. EVERY ROLL IN STOCK
• PRINT • TWIST • SHAG

CUSHIONED VINYL FLOORINGS
GREATER SAVINGS!
ON IN-STOCK PATTERNS OF GAF FORMCRAFT REG. 7.49 NOW, SQ. YD. 3.95
DOMCO CUSHION FLOOR REG. 4.49 Sq. Yd. NOW SQ. YD. 2.95

MAPLE LEAF II
CMHC APPROVED SCRIM BACK ½" UNDER PAD
Made of DuPont Hylene
Reg. $2.75.
THIS WEEK ONLY, Sq. Yd. 1.95

"ARTIFICIAL TURF"
Finish that patio now and save your "long green" on our "Lawn Green."
WHILE STOCK REMAINS
5.89 Sq. Yd.
ALSO SAVE ON STRIPED TURF 6' WIDTH $5.49 Lin. Ft.

Pot Belly Stoves
26" 33.87
31" 38.87
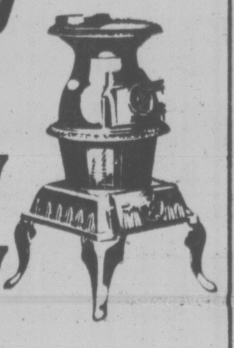

what an improvement! WALLPAPER!
OUR ENTIRE STOCK of SUNWORTHY ½ PRICE
CHOOSE FROM OVER 50 PATTERNS

FORMERLY VICTORIA IRLY BIRD
West Fraser Building Supplies Ltd
CHARGEX master charge
2000 GOVERNMENT ST. 382-7261
STORE HOURS: MON.-FRI. 7:30 A.M.-5:30 P.M., SAT. 8:00 A.M.-5:30 P.M.

6-24

Soviets Gain Entry to Latin America

BUENOS AIRES (Reuter) — The Soviet Union is making economic inroads in Latin America despite left-wing political setbacks there in recent years.

Moscow's economic success lies in the fact that, although right-wing, military or militarybacked governments in the continent are determined to keep the Russians at arms length politically, they can see the advantages of having them as a trading partner.

Two-way trade between the Soviet Union and Latin American states is increasing everywhere except in Chile and Paraguay.

Politically, Moscow suffered its biggest setback in the area in September, 1973, when the far-left government of president Salvador Allende was overthrown in Chile by the military. The toppling of the left-leaning Peruvian government of Juan Velasco Alvarado in August, 1975, also was a blow.

Economically, the groundwork laid over the years in the form of trade agreements, Soviet credits for major projects and technical assistance to Latin American states is paying off for the Soviet Union.

Peru, despite the swing to the right made by its military rulers in the last year, recently bought sophisticated Soviet arms in a multimillion-dollar deal, saying Soviet sales terms were the best.

The Soviet Union has good relations with Peru, a Soviet Embassy spokesman in Lima said.

After Gen. Francisco Morales Bermudez took over from the more left-leaning Gen. Juan Velasco Alvarado as president in August, 1976, the Soviet Union went on to become one of Peru's main trading partners.

The main project in which the Soviet Union is taking part in Peru is the Olmos hydroelectric and irrigation complex, being built 560 miles north of Lima.

It includes two hydroelectric stations and two dams which will be used to irrigate fertile but arid coastal valleys.

Soviet purchases in Peru increased ten-fold in 1975, from the previous year, to $40 million, and last year remained at a similar level.

A fishing agreement has been in force between the two nations since 1971, under which the Soviet Union has assisted in fisheries research in Peruvian waters and has helped build and equip a new fishing complex at Paita.

Soviet technical assistance and credits are repaid with traditional Peruvian exports such as non-ferrous metals, sugar, coffee, wool and fishmeal.

Tourism between the two countries has increased since the Soviet airline, Aeroflot, started regular flights between Moscow and Lima.

Trade between Brazil and the Soviet Union has increased since March, 1975, even though there is no specific trade agreement between them.

Last year, two-way trade was $750 million, with a $200-million surplus in favor of Brazil.

Brazil sells soybeans, corn, coffee, cocoa and manufactured items, and buys oil, machinery, equipment and fertilizers from the Soviet Union.

Soviet purchases in Argentina last year were $350 million, mainly of hides, grains, canned food, wine and wool. Its sales amounted to $50 million through industrial raw materials and machinery.

Between 1972 and 1976, two-way trade between the Soviet Union and Argentina increased ten-fold.

Relations between the Soviet Union and Uruguay are normal even though the government there has cracked down on leftwing parties.

Uruguayan exports to the Soviet Union last year, mainly wool, were $5.4 million dollars and its imports were $2.6 million dollars.

Bolivia enjoys a healthy trade surplus with the Soviet Union.

A Soviet credit of $27.5 million to buy mining equipment and plants for processing low-grade ores now has been madewill increase exchanges between the two countries.

Soviet relations with oil-rich Venezuela, one of the two South American countries which are ruled by democratically-elected civilian governments, have taken a favorable turn in recent years.

Under an oil barter agreement signed last year the Soviet Union ships 20,000 barrels of oil daily to Venezuela buyers in Europe and Venezuela supplies a similar amount to Soviet buyers with the aim of lowering freight costs. Therefore, Venezuela saves $1.20 per barrel.

Colombia, the other South American country with a democratic-civilian government, has excellent relations with the Soviet Union.

Two-way trade has been small, but in 1976 it was $11.8 million compared with $1.4 million the previous year.

Two-way trade is expected to increase as a result of talks under way to secure Soviet supplies of machinery and equipment for Colombia's major hydroelectric project of Urra.

Mexican foreign trade is mainly orientated towards the United States but the Soviet Union's share of it has grown substantially.

In 1976, Soviet purchases in Mexico were about $10.6 million compared with $112,000 in 1972, while its sales were about $9.1 million compared with $394,000 that same year.

Pacific Canoe Base
B.C.'s largest selection of canoes, kayaks and accessories
CLOSED SAT., JULY 2 ONLY!
2155 DOWLER PLACE, VICTORIA
1 Block North of Arena 382-1243
Open 10 a.m. to 5:30 Tues. through Fri., 9:30-4:30 Saturday.
6-24

PLIMLEY
FANTASTIC FAMILY CAR VALUE!
AUSTIN MARINA COUPE

Only $4149
It comes loaded with all kinds of comfort and safety features. And delivers top quality family driving at a very appealing price!
PLIMLEY
1010 Yates St.
382-9121
(D.L. 572-A)
6-24

Let us give your car the SHOCK treatment
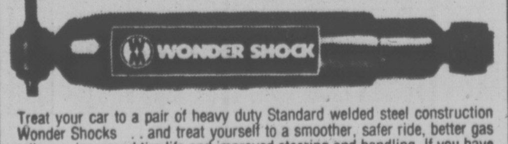

Treat your car to a pair of heavy duty Standard welded steel construction Wonder Shocks . . and treat yourself to a smoother, safer ride, better gas mileage, increased tire life and improved steering and handling. If you have a few minutes to spare, come in to your local WONDER dealer for a free No Obligation inspection, and get the shocks of your life. We have yours in stock, ready for immediate installation.
Special Heavy Duty WONDER SHOCK Lifetime Guarantee $14.95 plus installation
Overload and air adjustable shocks at very competitive prices.
100% GUARANTEE ON 100% OF THE JOB*
While you're here ask for a FREE life saving exhaust system inspection. There's no obligation.
B. MADSEN MOTORS LTD.
SALES AND SERVICE
2691 Sooke Rd., Victoria —
(3 miles past Colwood Corners) Phone: 478-5214
Wonder Muffler.
ALSO IN STOCK:
WONDER mufflers, exhaust pipes, tail pipes, custom pipe bending, clamps, hangers.
*Free replacement of any WONDER SHOCK ABSORBER for any failure during normal use for as long as you own your car. With no installation or labor charges.

Woodward's
SATURDAY BIG BUY
"Mercury" Belted Tires

HI-SPEED BALANCE
Helps balance tires for steering safety and protects against undue tire wear.
SALE PRICE each 2.75
VALVE STEMS
When you're replacing old tires, replace the stems to avoid unnecessary flats.
SALE PRICE each 98¢

E78x14	G78x15
F78x14	H78x15
G78x14	SIZES

BIG BUY PRICE
27.99 EACH
"MERCURY" BELTED WHITEWALL TIRES
If you need new tires don't delay. This Saturday only you can purchase quality Mercury tires at incredible savings! 2 ply polyester cord body with 2 ply fibreglass belt holds tread firmly on the road for better traction. 25,000 mile warranty. (Installation 99¢ per tire.)
Woodward's Tire and Auto Centres
STORE HOURS: 9:30 A.M.-5:30 P.M.
Woodward's
THIS ITEM AVAILABLE AT ALL WOODWARD'S STORES WHILE QUANTITIES LAST. PERSONAL SHOPPING ONLY! NO C.O.D. MAIL OR PHONE ORDERS ACCEPTED

Pay Cash for Your Car . . . Answer to Food Bill

HEWITT
. . . avoid interest

By AL FORREST
Times Staff

Food prices are going to keep rising so the best way to combat it is to avoid other unnecessary expenses, like interest payments, provincial Agriculture Minister James Hewitt said Thursday.

By paying cash for a new car, a consumer can save enough in interest payments to more than cover any increases in his food bill, Hewitt told the annual meeting of B.C. Central Credit Union at The Empress.

He said it angers him to hear British Columbians complaining about food price increases while they readily accept large price hikes for new cars and other major items.

Interest charges alone are enormous on these major expenditures, he said.

Credit unions, being in the business of loaning money, might not be eager to promote the idea of avoiding interest payments but all citizens should become aware of the large part of their budget that is used up when they buy goods on time instead of paying cash.

He said that, despite complaints he has heard while travelling the province as part of an inquiry into food costs, the price of groceries is actually lower in percentage terms than in 1949.

Then, it took 47 minutes of work to earn eough to buy one pound of sirloin and now only takes 25 minutes, it took 22 minutes to earn the money for a pound of butter and now only takes 20 minutes and it took 110 minutes to earn the price of a case of beer and now takes less than 39 minutes.

Hewitt said the provincial government has spent the last three years saving farmland and now it intended to save the farmer.

The government would promote the purchase of B.C. farm products and would introduce measures to assist the farmer. Food prices might continue to rise but this should be accepted because of the important role agriculture plays in British Columbia's future, he said.

The time will come when food will be the most important item a province can produce, he predicted.

Consumers south of the border might have the advantage of lower food prices an many items but they do not have the higher wages with which to buy them, Hewitt said.

Despite their generally lower food costs, Hewitt said he would not want to trade places with them, especially in view of their lower wages and higher costs for things like hospitalization.

He urged convention delegates to buy as many B.C. products as possible, especially wines because the provincial grape industry needs a higher volume of purchases in order to survive.

The second day of the credit union convention again encountered problems of finding enough space for all delegates. Despite attempts to find additional seating by lining chairs along both walls, the room was crowded and 47 delegates were left outside the meeting hall.

On Wednesday delegates complained about the lack of seating. There were a few new complaints Thursday despite the efforts to get additional seating in the hall, the main convention room in Victoria.

Tex Enemark, deputy minister of consumer and corporate affairs, announced the government will double the size of its credit union inspection staff to 14 from seven to assist branches that need help.

Reports from the inspection branch go to B.C. Central Credit Union which in turn discusses any problems with the branch.

The staff had not been increased since 1964.

Peter Podovinikoff, provincial president of B.C. Central Credit Union, said the additional inspectors will be welcomed by the credit union branches.

TANKER TRAFFIC STUDY URGED

Former Liberal leader and outspoken environmentalist David Anderson Thursday urged a Washington State energy council to co-operate in setting up a joint U.S.-Canada board to examine tanker traffic.

Anderson was in Ferndale, Washington, to participate in hearings of the Washington State Energy Facilities Siting Council.

Anderson, representing the B.C. Wildlife Federation, told the council there must be co-ordination from the beginning since a tanker port in Washington State will affect marine traffic on both sides of the border.

There is no formal mechanism to analyse different proposals by the two countries and Anderson suggested a joint board be set up.

The wildlife federation is supporting an oil terminal at Port Angeles and will strongly oppose the Cherry Point proposal.

"We believe that the substantial risk of collision, grounding and other accidents with consequent oil spills makes it obvious that tanker traffic should be kept to a minimum, and kept as far to the west as possible," he said.

PUBLIC DEFENDERS PLANNED

Attorney-General Garde Gardom told the legislature Thursday he understands Legal Aid plans to launch a pilot project to provide public defenders for those accused who cannot afford lawyers.

The minister made the comment following former attorney-general Alex MacDonald's suggestion that the provincial government should not only hire prosecutors on a contract basis, but also public defenders.

Macdonald (NDP—Vancouver East) said that if the government is planning to hire 150 prosecutors "Surely there should be some salaried people as public defenders to make sure that the accused people are going to have a choice and are going to get value for their defence in court.

Gardom said the suggestion isn't a new one and is under consideration.

"I gather that a pilot project will be initiated via Legal Aid within the next short while," said Gardom. "I'm not sure in which centre it will commence but it will be in one of the larger centres, hopefully during this fiscal year."

Gary Lauk (NDP — Vancouver Centre) said there should be a combination of contract and in-house prosecutors.

"I say it is very dangerous indeed to put a five-year man or a three-year man or a two-year man in charge of prosecution when you've got a 25-year, experienced, top-notch, highly-paid defence counsel on the other side," said Lauk. "It just isn't fair to the public."

Gardom agreed with the suggestion of hiring experienced lawyers under contract.

Pilot Court Procedure To Become Standard

Two pilot projects in effect in some B.C. courts since 1975 will become permanent parts of the justice system under legislation introduced Thursday by Attorney-General Garde Gardom.

The Provincial Court Amendment Act allows justices of the peace to try minor traffic and bylaw offences and also establishes the office of a court referee to arbitrate some financial disputes in small claims courts.

Both provisions, Gardom said, are designed to speed up the court process and relieve judges of "matters of lesser magnitude."

The two projects have been in effect on a limited, trial basis since 1975.

Justices of the peace will be able to try those municipal and provincial traffic and bylaw offences where imprisonment is not part of the penalty.

The procedure is used in the Vancouver traffic court division, Gardom said, and cuts down substantially on delays.

"It is expected the proposed expansion of this concept will further relieve judges on the criminal side of the provincial court of a number of minor matters," he said.

The legislation also provides for the appointment of quasi-judicial court referees to help small claims court or family court judges by determining the financial status of the parties involved in a dispute or by arbitrating financial questions before the court proceeding.

Both parties must consent to the use of the court referee, Gardom said, and the referees do not become involved in any liability issues or disputes of entitlement "but merely to assess financial circumstances and-or arbitrate . . . by the consent of the parties."

Gardom said court referees in Vancouver and Victoria small claims court have cut down substantially on the number of eases which actually must go before the judge.

In Victoria, he said, the referees have diverted 15 per cent of the small claims cases in the past year and in Vancouver, eight per cent have been diverted.

Small claims judgments arranged through the referees have only a 12 per cent default rate, he said.

Heroin Maintenance Plan Rejected by Socreds

The NDP has called on Attorney-General Garde Gardom to consider instituting a heroin maintenance program to fight an epidemic of the illegal drug's use.

Speaking during debate of Gardom's budgetary estimates Thursday in the legislature, NDP leader Dave Barrett and Gary Lauk (NDP — Vancouver Centre) asked the attorney-general to take positive steps to fight the problem.

Gardom flatly rejected a heroin maintenance program, saying it would only lead to greater drug use and would cost $255 million a year to carry out.

Lauk said the heroin addiction problem in the province already has a total cost to society of $1 billion a year, one quarter of that paid for by the tax payer.

Barrett said the government should be willing and unafraid to conduct experiments to cut down on the use of heroin, and that a maintenance program could help sove the problem.

He blasted the government for its double standard, saying alcoholism is same sort of addiction as heroin addiction, yet the government sanctions alcohol maintenance through the ready access it gives to that drug.

Barrett said that other programs, including methadone treatment, haven't come close to solving the heroin problem.

He said he is not advocating a situation where anybody could just walk up and get heroin, but a controlled, experimental situation.

The former premier said that a similar program in Great Britain has proved very successful in controlling the spread of addiction.

Gardom referred to the British experiment as a failure.

Lauk said the attorney-general's information is "alarmingly incorrect," and that he "has no idea of what heroin addiction is all about, absolutely none."

The NDP MLA said later in an interview that the government should start looking at a maintenance program, but not in isolation. He said such a program should be instituted nationally or it would be ineffective.

Lauk also called for compuslory treatment of anyone found using heroin, even for those who have just started using the drug and have not become addicted.

Lauk said the heroin problem brutalizes the police force, which in turn brutalizes the society.

Barrett said heroin addiction, like alcoholism, is a dependency caused by the break-down of family life in our society.

LAST FEW DAYS
1847 Rogers Bros,
5-PIECE PLACE SETTING
SALE
1847 Rogers Bros. Silverplate
Reg. $28 and $32
YOUR CHOICE $19.95
1847 Rogers Bros. Stainless
GROUP I Reg. $18.75 Sale $11.95
All patterns available
GROUP II Reg. $27 Sale $16.95
Easy Terms Chargex Master Charge
1317 DOUGLAS ST. DOWNTOWN
ROSE'S LTD JEWELERS
6-24

Munday's
Summer Sale
continues
AMALFI — PETRINI — D'ANTONELLI
BREVITTS — FAMOLARE — BANDOLINO
COACH & FOUR AND OTHERS
Reg. to $85 SALE 45.00
Reg. to $62 SALE 40.00
Reg. to $52 SALE 35.00
Reg. to $45 SALE 30.00
Reg. to $38 SALE 25.00
Reg. to $32 SALE 20.00
Reg. to $27 SALE 16.00
Lazy-Bones Golf Shoes, Reg. $42 SALE 30.00
A large group of Handbags at savings up to 50%
1203 Douglas St. 383-2211
Munday's
Monday to Saturday 9 a.m.-5:30 p.m.
ALL SALES FINAL AT SALE PRICES
6-24

'Y' SUMMER FAMILY FUN
DESIGNED WITH YOUR WHOLE FAMILY IN MIND
Choose from 8 different events—and join in the fun.

FRIDAY FAMILY FUN NIGHT
(Pot Luck Dinner & Magic Show)
July 8 6:00-8:00 p.m. $2.00 per family
SUNDAY AFTERNOON BIKE RIDE
July 17 1:00-4:00 p.m. No charge
TRAIN RIDE AND PICNIC TO SHAWNIGAN LAKE
(limited registration—before July 15)
July 23 8:00 a.m. 5:00 p.m. $3.00 adults, $1.50 children 5 and over
WEEKEND CAMPOUT
(limited registration)
July 30/31 Sat. a.m.-Sun. p.m. $2.00 per family
BARBECUE AND SWIMMING PARTY
(Saturday)
Aug. 6 3:00-7:00 p.m. $2.00 per family
FAMILY GYM GAMES DAY
(including swim)
Aug. 13 1:00-4:00 p.m. $2.00 per family
MYSTERY BUS TRIP
(beach party) Aug. 20 Details not yet confirmed
POT LUCK DINNER AND MOVIES
Aug. 27 6:00-9:00 p.m. $3.00 per family
REGISTER YOUR FAMILY TODAY
YM-YWCA YOUTH DEPT., 880 COURTNEY STREET. PHONE 386-7511

YOU'RE IN GOOD DEAL COUNTRY
If you think this is a good deal... look here

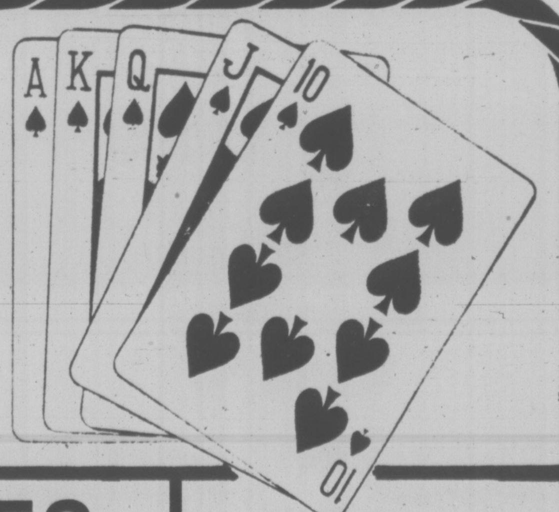

CARPETS
Rolls and Part Rolls
Here are a few examples:
Carved Nylon, Gold. 40 square yards, sq. yd. 4.50
Tweed Rubber Back sq. yd. 5.50
Pattern Print Carpet Kitchen or Rec Room from. sq. yd. 6.50
Acrilan Hardtwist Chocolate Brown 74 sq. yds.. sq. yd. 7.50
Gold Luxurious Plush sq. yd. 9.50
Medium Length Shag Ideal for bedrooms sq. yd. 7.25
Luxury Carved 5 colors only sq. yd. 16.50
150 Rolls and Part Rolls to choose from

APPLIANCES
Deluxe BUILT-IN DISHWASHER 329.00
Self-Clean MOFFAT RANGE 479.00
Standard Oven RANGE 30" wide 299.00 ea.
Automatic Washer MAYTAG 2 only white 399.00
Demo Models RADARANGES from 549.00
20" COLOR SANYO TV PORTABLE 4 only 479.00
Molded Fibreglass BATHTUB Acrylic Finish 5 colors 199.00

McDONALD SUPPLY LTD
VICTORIA'S CARPET & APPLIANCE CENTRE
370 GORGE RD. EAST
PHONE 386-6745
SHOP McDONALD SUPPLY FOR GOOD SERVICE. EXCELLENT SELECTION AND FRIENDLY ATMOSPHERE
6-24

PORTS INTERNATIONAL

CLEARANCE

We are clearing all Spring and Summer Styles of Ports. Savings up to 40%. When you think Ports International, think

gibson girl

1211 DOUGLAS

6-22

Ruffles Make Comeback

By BERNADINE MORRIS
N.Y. Times

NEW YORK — They circle the neck in the vicinity of the collar bones or climb up to the chin in the manner of an 18th-century dandy. Sometimes they edge a jacket or form a flounce on a skirt. They transform a shirt into a blouse and they add a flirtatious feeling to almost anything.

They're ruffles, which have sprouted into high fashion, as hard-edged clothes are transformed into soft, feminine ones.

The ruffle, once associated with helpless women who concentrated on looking seductive, is a favorite of designers this fall. They use it to adorn everything from daytime suits to satin evening dresses.

At a time when soft clothes are becoming dominant, the ruffle is a natural accent. Popular off-the-shoulder necklines often are finished with a large, flat ruffle. Velvet suits are accompanied by a ruffled blouse, often in crepe de chine. Lace edgings heighten the femininity.

There are ruffles and ruffles, of course. Some are still geared to the woman with a Southern-belle attitude, mentally strolling through the magnolia bushes. But others are for serious, efficient types who are liberated enough to feel they do not have to wear man-tailored suits and ties all the time.

While ruffles are hardly amiss in evening clothes, they are a trifle unexpected on jersey suits and dresses, for day. But a discreet bit of softness around the neckline does not undermine the practicality of these clothes either.

For evening, there can be great flourishes of ruffles, in pleated taffeta or gold-touched lace. Extravagant, but on the whole flattering. For perennial tailored types, they offer the possibility of a change.

Ruffles aren't something one should think about too deeply, however. Some are just minuscule edgings — they are barely noticeable, as they soften the borders of a simple dress.

The flamboyant ones are something else. But if they happen to appeal, take a flyer. A lot of women who never thought of themselves as the ruffled type will be doing the same thing.

Common ¢ents

By KATE MacQUEEN

What looks like chrome on your car may be aluminum, plastic or polished steel, so don't scour window trim or wheel covers, advises an auto wax manufacturer. Scouring powders could damage the fine shine. It's best to clean the trim only with clear water unless, that is, your owner's manual gives other advice.

★ ★ ★

Your freshly waxed kitchen floor may look streaky because you used a sponge to apply the wax, especially if the sponge had been used for other cleaning jobs that called for other cleaning solutions. No matter how hard you try, you can't completely rinse out the other cleaning solutions that don't mix well with wax. So, a waxing sponge should be used only for a waxing sponge!

★ ★ ★

Don't you feel foolish listening to flushing water in the toilet tank to see if it will stop running? That's the frustration of a flush handle that sticks only once in a while. But a squirt or two of all-purpose household oil could solve the problem. Oil the handle area inside and outside the tank, and the oil should loosen the corrosion causing the sticking that could eventually break the flushing mechanism.

. . . And So Do Pretty Undies

NEW YORK — The fashion news about underwear has long been negative, focusing on the bras women discarded, the slips they didn't wear any more, and the T-shirts or old sweaters they slept in instead of nightgowns.

Functionalism has its place, of course, but it turns out that many women have repressed a passion for traditional pretty underthings. It also turns out that night gowns and pajamas can move from the bedroom to the patio or living room if they are designed properly. What is still known euphemistically as "intimate apparel" in some circles can have a more public life.

Designers, including those who made their mark in outer wear, have concentrated on bringing lingerie into the modern world. They have simplified design, adapted the concept of separates dressing from sportswear and kept the traditional charm.

Stan Herman, who used to design dresses, recently presented his collection for Kentelle International at the Circle in the Square Theater, against the backdrops for "Romeo and Juliet," which he thought provided the proper romantic setting.

Ruffles at the neck and hem of gowns and robes are part are the gold-piped edges and of the romantic feeling. So are the gold-piped edges and tiered skirts.

These happen to be some of the themes that recur in outer apparel too, which is not a coincidence. Inside or outside, fashion should be on the same wave length, Herman believes.

His special favorites in the collection are the layered clothes meant to be worn at home when the thermostat is set at a fuel-saving 65 degrees. The layers include quilted vests, jackets to put over gowns. Patriotic as well as fashionable.

The styles are generally loosely cut, which is not only the direction of clothes today but is comfortable in things to be worn at home at well. robes are in the $50 to $80 Gowns will sell for $20 to $44; range.

Fernando Sanchez has had as much to do with drawing attention to luxury lingerie as any other designer. From the beginning, he thought in terms of dual function: Many of his styles could serve as undergarments as well as for sleeping. Now he has worked out a third alternative. Many styles can also function as loungewear.

LADIES, IT'S TIME FOR SUMMER SHAPE-UP . . .

REGISTER NOW WHILE THERE'S STILL ROOM IN THESE EXCITING JULY AND AUGUST CLASSES

Class No.	Description	Day	Time	Monthly Fee
	EXERCISE AND SWIM CLASSES			
18	**Exciting Exercise Experience** (Moderate)	Mon/Wed	11:00 a.m.	$12
43	**Exercise to Music** (Light to Moderate)	Tues/Thurs	10:30 a.m.	$15
44	(Moderate to Intense)	Tues./Thurs.	11:00 a.m.	$15
23	**Ladies' Noon Fitness**	Tues/Thurs	12:10 p.m.	$10
29	**After Work Fitness**	Wednesday	5:15 p.m.	$8
45	**Rock & Blues Exercise**	Tuesday	5:15 p.m.	$8
22	**Dancercize** (Moderate to intense)	Mon/Wed	5:45 p.m.	$10
	Exercise to Music			
20	(Moderate)	Mon/Wed	6:30 p.m.	$15
21	(Intense)	Mon/Wed	7:15 p.m.	$15
7	**Summer Conditioning (Coed)**	Tues/Thurs	5:45 p.m.	$14
11	**Basic Adult Gymnastics**	Thursday	7:00 p.m.	$8
	AQUATICS			
46	**All Level Swim Instruction**	Tues/Thurs.	11:00 a.m.	$14
41	**All Level Swim Instruction**	Mon/Wed.	7:45 p.m.	$14
16	**Bronze Medallion Instruction**	Tues/Thurs	6:30 p.m.	$25
47	**Ladies' Water Exercise**	Mon/Wed	11:00 a.m.	$12
15	**Water Exercise & Fitness (Coed)**	Mon/Wed	8:30 p.m.	$12
	HATHA YOGA			
50	Beginner II	Mon/Wed	7:45 p.m.	$14
53	Intermediate	Tues/Thurs	10:30 a.m.	$16
54	Beginner II	Tues/Thurs	12:00 noon	$14
	DANCE			
BALLET — Instructor — Wendy Thomas				
58	Level I	Tues/Thurs	10:00 a.m.	'Y' Members — $ 6 Non Members — $12
59	Level II	Tues/Thurs	11:00 a.m.	as above
60	Level I	Tues/Thurs	6:00 p.m.	as above
61	Level II	Tues/Thurs	7:00 p.m.	'Y' Members — $7.50 Non Members — $15
62	Level III	Tues/Thurs	8:30 p.m.	'Y' Members — $7.50 Non Members — $15
BEGINNERS TAP DANCE — Instructor — Sherry Black				
63	Level III	Mon/Fri	9:30 a.m.	'Y' Members — $10 Non Members — $20
63A	Intermediate	Thursday	7:00 p.m.	'Y' Members — $5 Non Members — $10
63B	Improvers	Thursday	7:45 p.m.	as above
63C	Beginners I	Thursday	8:30 p.m.	as above
63D	Beginners/Beginners	Thursday	9:15 p.m.	as above
JAZZ DANCE — Instructor — Marsha Main				
64	Beginners Level I	Mon/Wed	10.00 a.m.	Non Members — $16
65	Beginners Level I	Mon/Wed	6:30 p.m.	Non Members — $16
66	Beginners Level II	Mon/Wed	7:30 p.m.	Non Members — $16
DANCE FARE (Beginners) — Instructor — Alison Windecker				
67	Glimpses into jazz, ballet, contemporary and creative.	Mon/Wed	8:30 p.m.	Non Members — $16
BELLY DANCE (Women only) Instructor — Judy Partridge				
69	Beginners Level I	Tues/Thurs	8:00 p.m.	"Y" Members — $10 Non Members — $20
70	Beginners Level I	Tues/Thurs	9:00 p.m.	as above
70B	Beginners Level I — Maureen Carter	Mon/Wed	6:30 p.m.	'Y' Members — $10 Non Members — $20
71	Beginners Level II — Maureen Carter	Mon/Wed	5:30 p.m.	as above
HAWAIIAN & TAHITIAN DANCE (Women only) — Instructor — Judy Partridge				
72	Beginners Level II	Tues/Thurs	6.00 p.m.	'Y' Members — $10 Non Members — $20
73	Beginners Level I	Tues/Thurs	7:00 p.m.	as above
MODERN DANCE — Instructor — Alison Windecker				
74	Beginners Level I	Tues/Thurs	8:30 p.m.	'Y' Members—$ 3 Non Members—$16
75	Beginners Level II	Tues/Thurs	5:45 p.m.	'Y' Members—$10 Non Members—$20
76	Intermediate (minimum 2 years experience)	Tues/Thurs	7:00 p.m.	'Y' Members—$12 Non Members—$24

DON'T DELAY — REGISTER TODAY

YM-YWCA, 880 COURTNEY ST., 386-7511

OAK BAY VILLAGE SHOES

MEN'S SALE
FRI. and SAT. ONLY

ADIDAS
RIO-LEISURE SHOE
Outstanding new training shoe with the leisure look. Soft brown velour leather upper, collar, heel and tongue padding. Built-in heel counter and arch supports. Adidas 3-zone sole with stop-twin grip zones and suction cups. Sizes 6½-10½ & 12
SALE PRICE 19.95

ADIDAS
ROD LAVER TENNIS SHOE
Ventilated, padded nylon uppers with lace-to-toe derby cut. Non-slipping rubber sole with multi-grip effect and orthopedic arch support. Sizes 8-11 & 13
SALE PRICE 22.95

STATUS
—MADE IN EUROPE—
Black leather, 4 eyelet dress shoe with full leather sole. Size 7-12, D width. Slip ons also available at 25% discount
SALE PRICE 21.95

SANDALS
MARTINELLI — MADE IN SPAIN
A very comfortable sandal with leather upper, padded cushion insole and unit foam rubber sole. Size 7-11. Reg. 21.95.
SALE PRICE 15.95

SANDAL MASTER
Full leatber upper, adjustable back strap, cushioned insole with unit foam rubber sole. Size 9-12. Reg. 21.95.
SALE PRICE 15.95

IMMITATION WALLABEE
—MADE IN SPAIN—
Suede leather upper with nuron crepe sole. We have a size range of 7½-10½ remaining, some of each in brown suede and light brown suede. Reg. 24.95.
CLEARANCE PRICE 14.95
Other makes with plantation crepe sole at 25% saving.

NUNN-BUSH
CUSTOM AUTOGRAPH FOR NARROW FEET
One of Canada's best manufacturers offer this 4 eyelet dress shoe, in brown nappa calf, with full Goodyear welt sole and rubber heel. Size 8-12, 13, 14 and 15 in B width. Reg. price 55.00. (This shoe is available in any size—black and brown. We will order it for you if not in stock.)
SALE PRICE 39.95

598-3031 master charge
OPEN FRI. TO 9 P.M.
6-24
598-3031 CHARGEX
2238 OAK BAY AVE.

ROYAL OAK GARDEN CENTRE AND FLORIST

BEDDING PLANTS
"We Grow What We Sell"

STILL THE MOST COMPLETE SELECTION OF STRONG, HEALTHY BEDDING PLANTS IN TOWN.

★ VEGETABLES ★
Cabbage, Broccoli, Cauliflower, Brussell Sprouts, Kale, Onions, Leaks, Peppers, Celery, Tomatoes
95¢ per pac

FLOWERS
Petunias (double and single). Tall and Dwarf Marigolds, Nemesia, Schizanthus, Carnations, Snapdragons, Claria, Solpiglossis, Cosmos, Celosia, Salvia, Ageratum, Trailing Lobelias (dark and light blue), Dwarf Lobelias, dark blue and mixed, white Dahlias, Stocks, Nierembergia, Phlox, Dianthus, African Daisies, Alysum, Verbenia, Zinnia .... Per Pac 79¢

Pansies, Violas, Penstamin, Fiberous Begonias, Impatiens Per Pac .... 95¢

"Shop Where Quality Does Count"

4456 WEST SAANICH RD.
in the Royal Oak Shopping Centre
479-1116 Open Mon. To Thurs. and Sat. 9-5:30
SUNDAY 10-5, FRIDAY 9-9

indoor gardens

By LYNN and JOEL RAPP

What happens to the vegetables AFTER you have grown them to maturation is one area of the plant experience that has been rather neglected.

Since it's rather foolish to put so much effort into growing food, then "blowing" it by incorrect preparation, here's how it should be done.

The young vegetables are not only the most delicious you can have, but also the most healthful, especially if picked just before sundown at the end of a sunny day. Studies of vitamin C and other nutrients in leaf vegetables have revealed that picking in the late afternoon or at dusk is the scientifically correct time for harvest. Nutrition values are highest then; up to 20 per cent higher in vitamin C than early in the day.

Proteins and sugars are also in large supply after a whole day of sun, especially at the end of a sunny spell of weather. The younger the plant when harvested, the higher the protein proportion as compared to the carbohydrate. And the lower is the cellulose roughage. You have to grow your own plant to get the young ones. The young plants are more disease- and pest-resistant. They do not need to be sprayed if grown according to organic methods. Only the weak plants get sick.

After picking, if vegetables are left in the air, they lose half their vitamin C content, not to mention flavor, in a few hours. Go to your garden with a paper bag or other dark container and pop the vegetables right in and put the bag in the refrigerator immediately. Never soak the vegetables, as 75-100 per cent of the sugars, minerals and water-soluble vitamins can be lost. If you chop or peel the vegetables you can lose all three, whether you cook them or eat them raw.

We welcome your suggestions and ideas as well, so let us hear from you.

The Country Ranch Worked Out

THE MOTHER EARTH NEWS®

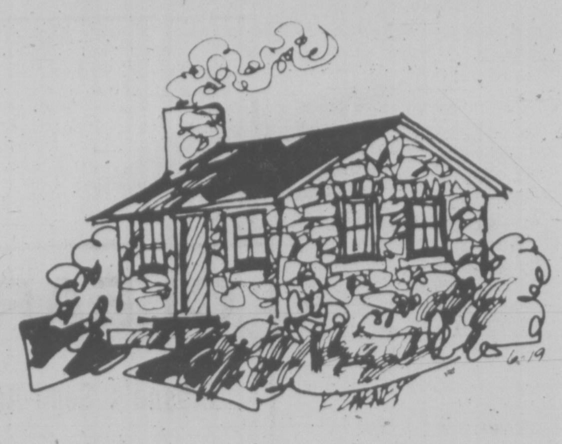

Eleven years ago, George and Monique Fournier decided to leave the city and seek a place in the Massachusetts countryside. What they found asn't exactly what they thought it would be, but George thinks things have worked out pretty well.

When I read the classified advertisement, it sounded too good to be true.

"Four-room country ranch," it said. "Needs minor repairs. Well water, about 3 acres of cleared land. Vacant. Must be sold,' good terms."

It sounded just like what my wife, Monique, and I wanted — a home away from the city.

As it turned out the ad was only partly accurate. The house had four rooms, but it'd been vacant several years, The roof leaked, most of the windows were broken and squirrels had built a nest over the bed.

What's more, the crawl space under the house was full of water, the driveway was covered with mud and the well was only about 50 feet downhill from the cesspool!

However, the house came with four (not three) acres of good, fertile land and when the salesman told us the price was $2,900, Monique and I knew we had found our place in the country. Within a week, we were moving in.

It's been 11 years since we took up residence here, but in that time we've had two children, cleared away the thick brush that had grown over our lower pasture, built a good barn, started a garden and remodelled the inside of the house. I even managed to go to college.

A lot of our time has been devoted to our garden. Over the years, we've built up the soil with manure from our animals. Currently, the garden measures about 40 by 80 feet — and it gets bigger every year. Every spring and fall we turn the soil with our old walking tractor and a spike harrow.

We've found that living can be inexpensive. For example, our animals eat well during the winter, and at virtually no expense to us. In the fall, state crews cut the hay alongside the new highway and we rake it up.

We also have permission to glean the corn that the chopper leaves in nearby fields. This year — thanks to an unusually inefficient harvester — we managed to collect two pickup truckloads of free corn to feed to our cow, calves, rabbits and chickens.

Speaking of chickens, we used to have about twice as many hens and cockerels as we have now. About a month ago, Monique and I decided to cull 14 birds from the flock. We froze 12 and made the other two into 12 quarts of the most delicious homecooked chicken noodle and chicken rice soups you can imagine.

In the time Monique and I have been here, we've put so much of our selves into this place that we wouldn't give it up for anything. It wasn't easy work, but we feel it's beenw orth it.

For your copy of Mother Earth's reprint No. 95, Our $150 Home in the Woods, which gives some good tips on home building, address a long envelope to yourself, put 12 cents postage on it, and enclose it with 25 cents in an envelope addressed to: Mother Earth News c-o Victoria Times, 2621 Douglas St., Victoria, B.C. V8W 2N4. Do not send letters just to the Victoria Times as this will cause delays in handling.

TENNIS PARTY
Island Indoor Tennis
offers
their full facilities
from 7 p.m. to ?
SATURDAY NIGHTS
$5 per person — Call us
for your Private Party.
652-3985

Traumatic Tattoo from Tumble

By LESTER COLEMAN, M.D.

your health

My daughter fell off her bicycle six weeks ago. She scraped and bruised her wrist, her knees and her chin. Now she is left with discolorations that look almost like tattoo marks. Can anything be done about this? — Mrs. H.F.

Dear Mrs. F.:

What you describe is referred to as a "traumatic tattoo." Small particles of dirt, carbon, steel and other substances can become embedded in the skin after such an accident.

Doctors who treated gunshot wounds and wounds from explosives developed special techniques by which they microscopically removed these embedded particles.

I cannot speculate if your child is still a candidate for such a treatment. I suggest, however, that you consult with a doctor interested in traumatic medicine and find out if your daughter still can benefit from this specialized treatment.

* * *

Do you know anything about a ball valve pressure instrument for hernias? I saw it in a magazine, but don't want to buy it if it's no good. It is expensive. — Mr. O.V.

Dear Mr. V.:

Millions of dollars are poured into the hands of those who manufacture and sell "miracle" cures and gadgets for hernias.

It is astonishing how gullible even intelligent people can be. I haven't heard of the particular machine that you refer to, but I assume that it is no different from the many other highly-touted ones that are still on the market. One is as ineffective as the other for the "cure" of hernias.

A hernia is an anatomical defect. It is possible to keep some hernias in the groin from bulging, with properly fitted trusses. These trusses do not cure.

Surgery is the only way to cure a hernia. Before you get involved even in the purchase of a truss, consult your own doctor in order to be sure that a simple hernia does not become complicated by neglect.

What causes pins-and-needles sensations in the legs during the day? I also get muscle cramps at night. Could they be related to each other?, — Mr. L.W.

Dear Mr. W.:

Tingling sensations known as "parasthesias" and muscle cramps may be related. They both seem to suggest some impairment in the circulation of the blood in the arteries.

Tobacco is often suspected as an offender and possible reason for such discomfort.

A general examination, including a study of the circulatory system, may reveal the underlying reason for your discomfort.

Prisoners Profit In Furniture

KINGSTON, Ont. (CP) — Warkworth Institute now allows its prisoners to receive some of the profit from furniture they produce in the prison's workshop.

Dan Weir, Warkworth director, said the idea has been in force since last spring after a pilot industrial project at Joyceville Institution was started last year.

But unlike Joyceville, Warkworth has no self-contained factory, where prisoners punch a clock and earn a regular hourly wage.

Instead, the medium-security prison near Campbellford has set up an assembly-line system, with participating prisoners being paid a bonus for the work they produce.

Prisoners can earn as much as $150 in 17 weeks under the bonus system, above their normal pay of $1 a day.

Norman Meers, assistant director of industries at Warkworth, said however, the $150 is not guaranteed.

He said: "It will work on a sliding scale so they'll make anywhere from five to 50 cents to $3 a day."

The Formula

By NORMAN H. STARK

Sinks and bathtubs are usually made of cast, formed, or in some cases fabricated metal. Then, with the exception of nonrusting metals such as stainless steel, are coated with an impervious hard glass-like finish such as porcelain. Porcelain enamel is a vitreous material applied to the metal by either spraying or dipping. After this (several coats can be applied), the piece is fired at a temperature of about 1,600 degrees F., which causes it to flow and bond to the metal. While bonded porcelain is extremely dense, it does have a degree of porosity. And because bacteria are micro-organisms they can lodge on the surface. For this reason, as well as for cosmetic effect, regular cleaning is essential. Here's an inflation-beater formula that will do a good job.

You'll need one cup of Trisodium phosphate (TSP), (handle this ingredient with caution, and use gloves); one cup POWDERED SOAP and two cups calcium carbonate (chalk). Dry mix these ingredients thoroughly and transfer to open top jar. To use, pick up this material on a damp cloth or sponge and rub on surface to be cleaned. Rinse with clear water. As with any type of cleaning agent, be sure to wear gloves.

(Like any chemical product you use at home, you should store this one safely, label it — listing ingredients and noting any cautions — and keep it out of reach of children.)

ego interiors
SAVE ON SALE
2-23

DR. DINO PAULOS
wishes to announce the opening of his
PREVENTIVE DENTAL PRACTICE
in SIDNEY
656-3321

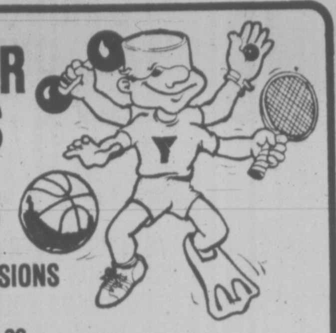

SUMMER SPORTS AND CRAFTS
TWO-WEEK SESSIONS
TWICE WEEKLY
July 4-15, July 18-29
Aug. 2-12, Aug. 15-26
A NEW PROGRAM COMBINING A VARIETY OF SPORTS (TENNIS, SOFTBALL, SOCCER AND MORE) AND CRAFTS

CLASS I	6 & 7 year olds	Tues. & Thurs.	9 a.m.-12 noon
CLASS II	8 & 9 year olds	Wed. & Fri.	9 a.m.-12 noon
CLASS III	10-12 year olds	Tues. & Thurs.	1 p.m.-4 p.m.
CLASS IV	13 and up	Wed. & Fri.	1 p.m.-4 p.m.

$8.00 per 2-week session
REGISTER NOW
YM-YWCA Youth Dept.
880 Courtney St. 6-24 386-7511

Jack Burgess Has That "Something Special"
PRE-INVENTORY
SALE
MEN'S WEAR
Shirts
Slacks
Suits
Sport Coats
UP TO
½ Off
Regular
Prices
Jack Burgess Ltd.
MEN'S WEAR at 1455 Hampshire
6-27

fine furniture • paintings • prints
THE ISLAND GALLERY
2188 Oak Bay Avenue Tues - Sat.

BEFORE YOU BUY ANY FURNITURE
COMPARE GREGG'S QUALITY & PRICES
BUY DIRECT FROM THE MANUFACTURER AND SAVE!
• CHESTERFIELDS • LOVE SEATS • CHAIRS • SOFA BEDS • MATTRESSES
GET YOUR CHOICE OF STYLES AND FABRICS
Gregg's Furniture Manufacturers
VICTORIA
2300 DOUGLAS "SPECIALISTS IN REUPHOLSTERING" 388-7355

PLIMLEY
MINI
59.2 MPG.*
Only $3123

Still the lowest-priced new car in Canada!
PLIMLEY
1010 Yates St.
382-9121
*This mileage figure, returned by a Mini with standard transmission, was based on Transport Canada approved test methods. The actual mileage you get will depend on your car's condition and equipment, driving conditions, and the kind of driving you do.
(D.L. 572A) 6-24

VICTORIA STORE ONLY
Ingledew's
CLEARANCE SALE
WOMEN'S SHOES
reg. 23.95 to 29.95
17.95
reg. 31.95 to 35.95
21.95
reg. 36.95 to 43.00
24.95
reg. 45.00 to 65.00
36.95
broken lines women's handbags — half price
a group of Summer sandals. reg. 21.95 to 24.95
14.95
Ingledew's
for the great names in fashion
749 YATES ST.
OPEN TIL 9 FRIDAY
sorry! no mail orders! no exchanges!
no refunds at sale prices!
6-23

Sundress
by
Edith Strauss
Cool charmer in 50% Cotton, 50% Polyester styled in sizes 8 to 16. Your summer favorite navy and white!
$105
We have a variety of other dresses by Edith Strauss for evening and daytime. Styles that will be a joy to wear all summer long.
Open Daily 9 a.m. to 5:30 p.m.
CHARGEX
master charge
W&J WILSON LIMITED
1221 Government Street (Opposite the Post Office) 383-7177
1210 Newport Ave. (Oak Bay) 592-2821
Empress Hotel (721 Government St.) 383-7177
City Parking Facilities tickets validated here.
6-24

dear abby

Canadian Boosts Gov't Medicine

DEAR ABBY: The widow of a physician complained because two years after her husband's death, his unpaid bills totalled $11,000. Your suggestion was: "It's a wise dentist who collects his fee while the tooth is still aching" — in other words, payment in advance. This would limit health care to those who can afford it.

An example of how unfair that would be is the case of the woman who was refused admission to four hospitals just south of the U.S.-Canadian border because she was on welfare. The poor woman finally gave birth in a cab.

Under a government health plan, as we have in Canada, the doctor submits his bills to the government, so when he dies, no one owes him anything for health care. Your rebuttal to this will probably entail all the bad things (mostly untrue) that you've heard about government health care.

In Manitoba we don't even pay premiums, so only the taxpayers pay for health care according to income. Unfortunately for the U.S., such plans are labled "communist" (again untrue), so the poor of your country will continue to go untreated adequately, and dedicated physicians like the widow's husband will go unpaid. — CANADIAN

DEAR CANADIAN: You make socialized medicine sound ideal. But whenever private enterprise is replaced by a government institution, incentive is thwarted and the quality of services usually deteriorates.

DEAR ABBY: What do you think of a person who at age 26 has his last NAME legally changed?

When I asked him why he changed his name, he said, "For business reasons."

Care to comment?

— READER

DEAR READER: Yes. It's HIS business.

DEAR ABBY: Thanks for constantly reminding your readers to have their dogs and cats neutered in order to keep them from running wild, being killed in the streets or reproducing at such a rapid rate that thousands of unwanted animals are destroyed each year.

I enclose some recent figures from the Orange County Animal Shelter:

Total live animals received at their shelter annually: 62,000; total dead received, 12,800; total dogs destroyed, 23,000; total cats destroyed, 17,400.

Have a nice day.—NANCY

DEAR NANCY: I'll try to have a nice day, but my night may not be so nice. Those figures are shocking. You've performed a much needed humanitarian service by reminding me to remind my readers once more to neuter their pets!

DEAR ABBY: You may not understand how I feel, Abby, but I'm sure your divorced readers will.

Seven years ago, after 40 years of marriage, my husband left me and married another woman.

I see him from time to time, and I still care for him.

Lately when I receive my alimony check, it is sent in an envelope with a return address sticker reading, MR. AND MRS. . . .

Abby, when I take that envelope out of my mailbox, it's like a slap in the face. It's bad enough to know that another woman is using the name I so proudly used for 40 years without seeing it in print. Do you think he's doing it to deliberately hurt me, or is he just thoughtless and insensitive?

Should I ask my "ex" to please not use those stickers? Or would that be childish of me? — HURT AT 69

DEAR HURT: There's nothing childish about wanting to avoid pain. He's probably just thoughtless. Mention it to him.

DEAR ABBY: I've been going with a wonderful guy for almost five years and we plan to marry soon.

About two years ago he started to lose confidence in his driving. He kept imagining that he was about to hit another car when he wasn't even close, and then he'd go to pieces.

He's never had an accident in his life. Now he makes up excuses to get out of driving and if I don't drive, we don't go.

I was in the hospital recently for a month and he visited me only twice because the bus schedules conflicted with his working hours.

His refusal to drive has curtailed our social activities and now it's limiting his job opportunities. He says our future home will have to be situated on a bus line.

No amount of pleading will induce him to drive. He refuses to see a doctor. I hate to give him an ultimatum, but if I thought it would help, I would. Should I accept his problem as a simple phobia? Or should I set a time limit, after which he must start driving again?—STUMPED

DEAR STUMPED: Whether it's a "simple phobia" or a symptom of a more serious emotional (or physical) problem cannot be determined without a thorough examination. Don't marry him until after he sees a doctor.

DEAR ABBY: I am a directory-assistance operator at a telephone exchange, and I want to speak for myself and other telephone operators who take a lot of guff and abuse from the public.

Our job is to help people find the telephone numbers they need. We are not hired to tell people whether a tomato is a fruit or a vegetable. We are also not allowed to carry on conversations with people who call us to "visit."

Men, we are not a dating service, and we can't give our names or marital status, or describe what we look like just because you like our voices. We do not care to hear about your bodies, and we don't "get "turned on" by suggestive language.

We don't have to listen while people call us four-letter names, just because we don't know what street John Smith lives on, or which of the seven ways Mr. Schaeffer spells his name.

Many report us if we don't sound like a recording, but very few commend us if we sound human and interested, and try to be helpful. — YOUR TELEPHONE OPERATOR.

DEAR OPERATOR: That's tellin' 'em! And I hope that several million people got your message.

But You Still Have to Turn Off the Water

OFF THE WALL

Louise DeGrave

By LOUISE DEGRAVE

I have this theory that I must sound like a sucker over the phone, because every time I call a plumber, they send over their new apprentice who never saw indoor plumbing before in his life.

I'm all for someone learning on my plumbing, mind you — but not at $24 per hour. We had one out the other week. Slow? I could have crawled out to the street on my hands and knees dragging the garage behind me faster than he meandered out to the truck to look for the right washer.

For his next act, he sat there looking at the clogged drain pipe for 15 minutes until I began to climb the walls. "Excuse me," I said finally, "are you developing a romantic interest in the shower stall or are you going to fix the plumbing?"

"I'm waiting for the solvent to work," he said.

"I've already put three cans of solvent in there," I said. "As a matter of fact, I think the problem is that the solvent ate the pipe. You may have to go under the house."

"Under the house?" he said, paling visibly. Turns out that he was only being paid a fraction of the $24 per hour we were paying. Not enough that you would want to go under a house. (If you suddenly don't see any more columns, it's because I've gone into the plumbing business.)

Four hours later, he had barely passed go, collected $100, installed two washers, and declared the rest of our problem unfixable.

That's when my husband, Ralph, took up plumbing. With a $5 plumber's wrench, a box of assorted washers, a new flusher gismo and a rusty hacksaw, he repaired everything with no prior experience.

I don't want to give the impression that plumbing is unskilled. All but one of our repairs — sawing off a corroded pipe and installing a new one — were quite simple-minded. (Bus alas, not as simple-minded as our plumber.)

For the tough job, we got some instructions from a plumbing supply shop that encouraged people to try plumbing themselves.

"Just remember to do your repairs during the hours we're open," said the shop owner. "Our overtime rates are terrible."

Ralph finished the repairs in the late afternoon.

"That wasn't too hard," he said. "Of course, I've done more fun things than sticking my head in a toilet tank while being impaled in a rusty drain pipe," but . . ."

It was well after dinner when we first heard the sound of gushing water.

"Did you leave the sprinklers on?" I said.

Then suddenly we knew. It was one of those situations where you don't even have to look to picture the extra rolls of toilet paper from the bathroom bobbing merrily down the hall.

The moral of this story is that you may not need an advanced degree to do simple plumbing, but there is one thing you should know: where to turn off your main water supply.

CLEARANCE

Gibson's Semi-Annual Clearance

of Spring and Summer merchandise is now in progress, with savings up to 50%. Only twice a year does Gibson's and The Gibson Girl offer such substantial savings on their high fashion quality merchandise.

Take advantage of this opportunity to save on such names as

Sportcraft, Majestic, Outlander and others.

708 VIEW ST / VICTORIA, B.C. / V8W 1J8
PHONE 384-5913

GIBSON'S LADIES' WEAR

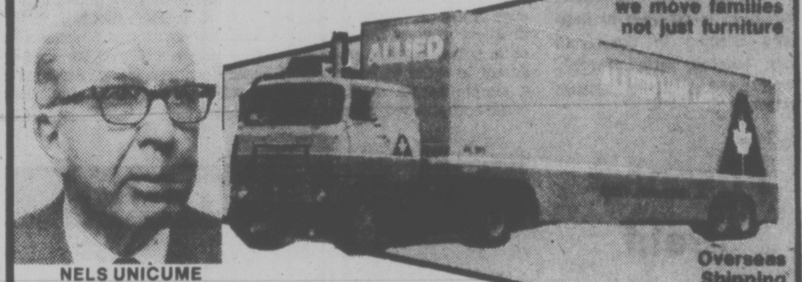

CANADA'S NO. 1 MOVER

Remember, we move families not just furniture

NELS UNICUME

Overseas Shipping Specialists

DOWELL'S MOVING & STORAGE

630 Esquimalt Road 384-7191 Modern Palletized Storage. 6-24

Vilas

CLEARANCE

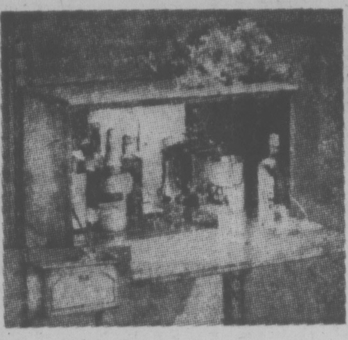

ALL MODULAR WALL UNITS

25% OFF

WE HAVE A VERY LARGE SELECTION BUT WE RECOMMEND YOU SHOP EARLY FOR YOUR CHOICE

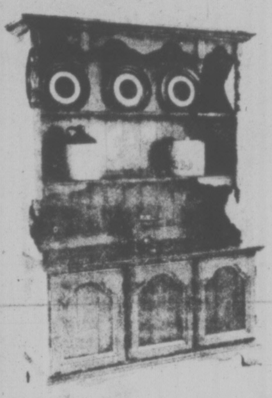

ALL FLOOR MODELS OF VILAS CANDLELIGHT FINISH FURNITURE

UP TO 20% OFF

YOUR Vilas HEADQUARTERS

Continental Home Furnishings

716 JOHNSON ST. OPEN FRIDAY 'TIL 9 P.M. 386-2458

6-24

Another Meatmarket for Victoria!

THE MEATMARKET PRIME RIB

Entree

Prime Rib Regular	6.95	New York Steak	7.95
Prime Rib Queen	7.95	Beef Ribs while they last	5.85
Prime Rib King	8.95	Shoestring Potatoes	.80
Alaska King Crab	8.45	Onion Rings for two	1.45
Broiled Jumbo Shrimp	8.45	Mushrooms for two	1.95
Prime Rib & Shrimp or King Crab	8.25		

Entrees served with Whipped Potatoes

Help Yourself Soup of the Day. Our famous Salad Bar, with your favorite Condiments and Dressing.

THE MEATMARKET Est. 1971

Nootka Court
383-4442

Now our town boasts two Meatmarket restaurants. Our old favorite, the Meatmarket Steakhouse on Yates Street. And the new Meatmarket Prime Rib in Nootka Court. See you at both!

Hours:
Mon. to Thurs. 11:30 am — 10:00 pm
Fri. to Sat. 11:30 am — 12 midnight
Sundays 5 — 10 pm

Colonialism's Orphans Fill Ghettos With Broken Dreams and Discontent

LONDON (AP) — Orphans of colonialism's dead empires, many of Europe's immigrant minorities live on society's fringe in urban ghettos spawned by loneliness, illiteracy and poverty.

These black and colored peoples are a constant reminder of a past infatuation gone sour and a white man's burden grown too heavy to bear.

South Moluccans and Surinamese in Halland, Harkis of Algeria in France, West Indians and Africans in Britain, Mozambicans and Angolans in Portugal—many are outsiders in mother countries which divorced their homelands through war or neglect.

Usually their lives are a quiet undercurrent in the mainstream of their adopted cities. But sometimes their frustration explodes into violence, as in the case of the South Moluccan sieges in Holland.

Some, like the 135,000 Vietnamese and Cambodians in France and small numbers of Zairian, Rwandese and Burundese citizens in Belgium, appear to have integrated fairly well into the life of their country's former colonial masters.

But elsewhere, the frustrations of unrealized dreams nurtured on a one-way trip from the underdeveloped tropical colonies to the promised lands of industrialized plenty have bred widespread discontent and distrust.

When ghetto streets are quiet, Western bureaucracies embroiled in economic and political crises tend to ignore the growing militancy of their unhappy immigrants. But increasingly a second generation of outcasts is reaching maturity in thse polyglot pockets founded by their parents after the Second World War.

Many have never seen Jamaica or Bali or Surinam, but they were raised on reminisences of balmy breezes and fruit-laden trees and carefree idleness which their homesick parents say they left behind. The stories are better than the realities of slum life. The anger builds—against the government, against the whites, even against the elders who caution against revolt.

Sometimes it explodes.

When something goes wrong, governments usually respond with a frantic effort to deal with the immediate discontent. But when the situation is defused, governments tend to breathe a sigh of relief and turn their backs again.

Meanwhile, the yearning masses keep yearning.

The Dutch are struggling to integrate two groups of former colonials—the South Moluccans and the Surinamese—into a small packed country. But there is a hard-core group of South Moluccans who want independence for their home islands. Angered by repeated Dutch refusals to support their goals, they have staged numerous acts of terror or protest in this decade.

The Dutch have tried to persuade the South Moluccans to accept life in a modern welfare state, but most cling to old ways and only about 20 per cent have become Dutch citizens.

Unlike the South Moluccans, who want a homeland of their own, the Surinamese, from the former colony of Dutch Guina on the northeast tip of South America, want to stay in the Netherlands.

When Surinam became independent two years ago, Surinamese came in droves for richer educational and social advantage, and more than 100,000 now live in their adopted country. But large numbers ended up on welfare.

The French foreign ministry estimates more than 135,000 Indochinese live in France.

Most are French citizens who have integrated into French life. Because of religious and cultural ties, intermarriage with French settlers and soldiers in Indochina was relatively common, while almost non-existent in North Africa. Because of this, Indochinese have adjusted more easily in French society and never faced racial hostility often encountered by Arabs.

The bitter Algerian war of independence left the French with more than 200,000 refugees, or "Harkis," an Arab word for auxiliaries. They fought a losing battle to keep Algeria French and fled in 1962 to escape reprisal in their newly independent homeland.

Despite their French citizenship, they have failed to merge into French society. Some 1,500 have lived in "transit camps" in southern France for the past 15 years. Another 6,000 live in government-sponsored forestry projects. But most exist in urban slums, blending in with the nearly one million Algerians who hold Algerian passports and are employed by French industry.

The West Indians, the most militant of Britain's black minority, haven't made a major effort to be absorbed by English society. Those who have jobs perform mainly menial tasks. Sociologists say the younger ones born and raised in Britain are alienated from their parents and consider them whipped by the white system. Much of the blacks' hostility is focused on police.

But Britain's whites feel threatened by the West Indians, Pakistanis, Indians and Africans because they could drain the socialist state's welfare system and add to the country's rising unemployment rate. Unemployment among young blacks runs about 20 per cent, twice as high as it is for young whites.

In Portugal, small colonies of Angolan, Mozambican and Cabindan refugees are clustered throughout the country in bad housing with few jobs and a bleak future.

Zairian, Rwandese and Burundese citizens living in Belgium number no more than 100. There also are between 1,000 and 2,000 Zairian students living temporarily in the country, mostly on scholarships granted by the Belgian government, but there is no history of any major immigration problem in Belgium.

RUM-RUN CLASS

HALIFAX (CP) — Rum-running may be from a bygone era but anyone wanting to learn about it can do so this year at the Atlantic Canada Institute's summer school.

Antique car buffs can also learn more about that hobby during the three-week summer school held at University of Prince Edward Island in Charlottetown.

The two courses, along with one on the work of the RCMP, past and present, are new areas of study included in this year's summer school program sponsored by the institute.

The Atlantic Canada Institute was founded in 1971 by a group of university professors in the region who wanted to stimulate interest in the Atlantic provinces.

Its annual summer school offers non-credit programs on a variety of regional subjects.

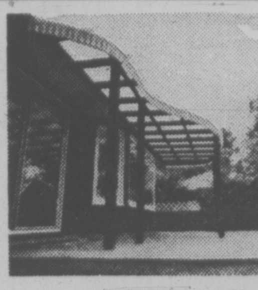

PATIO ROOFS
CARPORTS
SUNDECKS
GREENHOUSES

RELATED CONCRETE WORK
FIBREGLASS A SPECIALTY
For FREE Estimate and Design Service, call
D. F. McLEAN & SONS 6-24 477-8261

BAND OF PIGS offered for sale by Lorna and Grant Jones at the 16th annual Toronto Outdoor Art Exhibition in Nathan Phillips Square downtown. They made the wide variety of porcine ceramics at their shop in Hamilton. Police Sgt. Hog (centre) costs $75.

THE ROCKHOUND SHOP
777 CLOVERDALE 388-5341
6-23 TUES. TO SAT.

Nairobi's Car Thieves Rely on Fear, Speed

By JEREMY TOYE

NAIROBI (Reuter) — Nairobi's car thieves are getting increasingly organized into gangs of armed men who menace the driver before making off with his car.

The gangs comprise three to six men armed with lethal long jungle knives known as pangas, or in many cases with guns.

Motorists are "living in fear of their lives these days," The Standard notes. Kenya's other English-language daily, The Daily Nation, said, "Violent crime, particularly in Nairobi, is on the ascendancy."

Formerly the thieves merely broke into parked cars, risking getting caught or being baffled by anti-theft devices. Now they tackle the drivers in the cars.

Their system depends on fear—and speed.

Although most people meekly hand over the car keys, violence is common. One man told a court the gang who stopped him on his way home tried to gouge out his eyes so that he would be unable to identify them.

Stripped of his clothes, he was put in the car trunk and finally dumped by the roadside.

The trend towards violence in car thefts has had a ripple effect through the rest of the crime scene here.

Police say there has been only a small increase in the numoer of robberies and that there is "no cause for alarm."

But press reports of incidents, allied to the stories told of personal experiences by crime victims, is causing considerable uneasiness among the more well-to-do sections of the population of this capital city.

Leafy suburbs with little street lighting and spacious homes in their own grounds present the criminal with an ideal target and security firms report a jump in the demand for alarm systems, particularly after the death of a British expatriate on the doorstep of his home in May.

Burglar bars, siren alarms with flashing lights, hired Alsatian dogs, extra guards on the gate and even the makings of vigilante forces in remote areas are intended to keep the would-be robber at bay—but the burglaries go on.

"I've been burgled eight times now," a suburban housewife complained. "It's getting to be no surprise any more."

And of all the possessions of affluent whites, Asians and Africans, the simplest and most lucrative to steal is the car.

The saics manager of the Mercedes distributors here, B. K. Mumon was robbed of his car in the city centre.

"Three people approached me when I was locking the door," he said. "I was suddenly grabbed by two of them. The third pointed a pistol at my chest and grabbed the ignition keys from my hand."

Life in the city centre would seem safer, but not for the diners at one of the best restaurants. In a well-organized and smoothly executed ploy, they were all robbed before the thieves armed with guns turned to the restaurant's own takings.

Car owners are wary of being followed late at night, as the easiest time to strike is when the driver gets out to open the gates of his house.

The thieves show a preference for Mercedes and Peugeots and there is no shortage of available models.

Even the embassies are not immune: A Ugandan man has been charged with stealing a Soviet embassy limousine.

Police say he was caught in western Kenya near the border with Uganda, which is the main market for the stolen vehicles.

With Uganda's economy in turmoil, the thieves can find a ready market for their cars at prices which make the effort worth while.

"Ironically, it is Kenya's own economic success which has made car theft so lucrative.

Derailment Ties Up 30,000

NEW YORK (Reuter) — About 30,000 travellers were affected Thursday when the main East Coast rail corridor between Boston and Washington was blocked by a freight train derailment at Metuchen, N.J.

Included were 17,000 commuters who normally go by Conrail trains from Pennsylvania and New Jersey to New York City and thousands of passengers using Amtrak trains.

It was a Conrail freight train on Amtrak lines that created the snarl at Metuchen station, a major rail point 27 miles south of New York City with four elevated lines of track. Seventeen cars were derailed during switching, blocking all four tracks and cutting overhead power lines.

Buses were used to bring train passengers past the blocked site.

Amtrak said it hoped normal traffic could be resumed by early today.

REGISTRATION NOW OPEN
AT THE
ARTHUR MURRAY CENTER
FOR EDUCATION-IN-MOTION

Are you dancing to the music of our time? You can find out how easy it is. AND IT WON'T COST YOU A PENNY!

It's really quite simple when you take a few lessons with a qualified teacher trained in the ARTHUR MURRAY METHOD. Did you know that the slightest pressure of your hand tells your partner what the next seven steps are. Men, you can learn to "lead" that most liberated lady — all modern women love to "follow" a man who knows his way around the dance floor.

A Good Dancer Has A Good Time

Dancing has been going on for thousands of years ... and each year it changes a little. ARTHUR MURRAY has been setting the trends for 65 years.

"How long will it take me to become a good dancer?"

How good do you want to be? Stay as long as you like, learn as much as you can.

REGISTRATION
MON.-FRI.
12 noon-10 p.m.
SATURDAY
11 a.m.-4 p.m.

INITIATION COURSE $10

Arthur Murray
FRANCHISED DANCE SCHOOLS
"THE ONLY SCHOOL THAT CHANGES PEOPLE INTO COUPLES."

715 YATES STREET
CALL NOW 385-1476

ARTHUR MURRAY—WORLD'S FASTEST GROWING DANCE SCHOOLS—OVER 200 LOCATIONS, WHERE YOU'LL LEARN TO STAY IN "TOUCH."

© 1976, Arthur Murray, Inc.

6-13

It's news. An economic Metro Honda goes many miles on not many gallons.

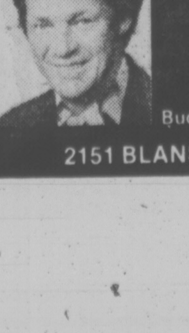

Bud Maindonald

MDL # D 01627A

2151 BLANSHARD JUST NORTH OF THE ARENA

K mart
Gives Satisfaction Always!

SATURDAY
MONEY SAVERS
SAT., JUNE 25th ONLY

SAVE 12.02
CGE ELECTRIC LAWNMOWER
Durable steel deck. Cutting height adjustable to 5 positions. 6" sure tread wheels.
K Mart Reg. Price 79.97 each
SATURDAY ONLY
LOOK HOW YOU SAVE 67.95 each

SAVE 2.00
O'KI CHINOOK SPORTS FLASHERS
The ultimate "Sealed In" Reflector
K Mart Reg. Price 4.97 each
SATURDAY ONLY
LOOK HOW YOU SAVE 2.97 each
Limit 6 per customer

SAVE 3.22
WOODEN CHAIR
Sturdy Folding Chairs. Ideal for patio or camping.
K Mart Reg. Price 10.99 each
SATURDAY ONLY
LOOK HOW YOU SAVE 7.77 each

SAVE 1.55
Redwood Replacement Kit For Chairs
Makes your old chair look better than new!
K Mart Reg. Price 5.99 each
SATURDAY ONLY
LOOK HOW YOU SAVE 4.44 each

SPORTING GOODS DEPT.
SKATE BOARDS
Kick-tail — Assorted colours.
K Mart Reg. values to 27.95
SATURDAY ONLY
LOOK HOW YOU SAVE 16.66 each

CANDY DEPT.
WESTON'S CANDY
Delicious fresh bulk candy. Ju Jubes, Jumbo Jellies, Orange and Lemon Slices and Jelly Beans.
SATURDAY ONLY
LOOK HOW YOU SAVE 77¢ lb.

400 LBS. ONLY
DELICATESSEN COOKED HAM
Delicious, lean, cooked ham.
SATURDAY ONLY
LOOK HOW YOU SAVE 2.36 lb.

University Heights Shopping Centre
3986 Shelbourne St. (Saanich) Victoria, B.C.
Store Hours: 10 a.m. to 10 p.m. Mon. to Friday
9 a.m. to 10 p.m. Saturday
"We reserve the right to limit quantities"

FAMILY CIRCUS

"Who turned on that cricket?"

DENNIS THE MENACE

CATHY

HAGAR

PEANUTS

BROOM-HILDA

MISS PEACH

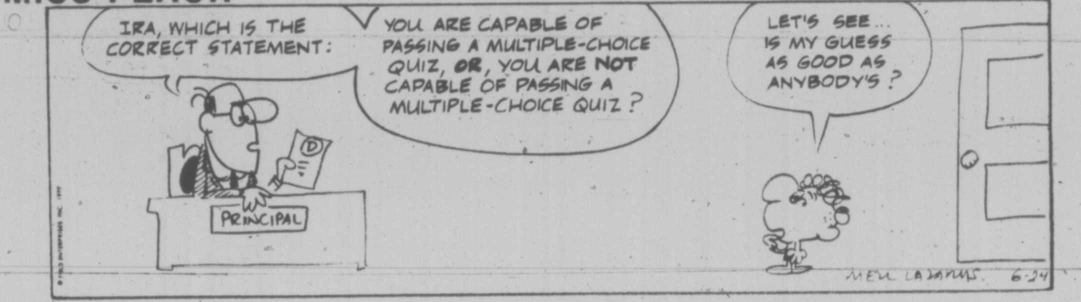

B.C.

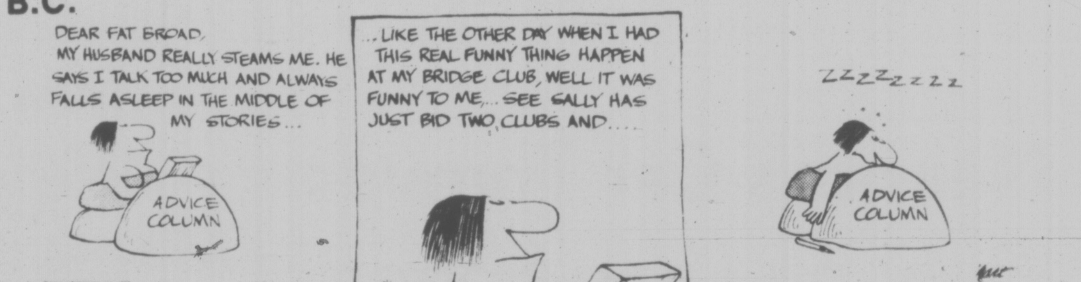

WIZARD OF ID

APARTMENT 3-G

NANCY

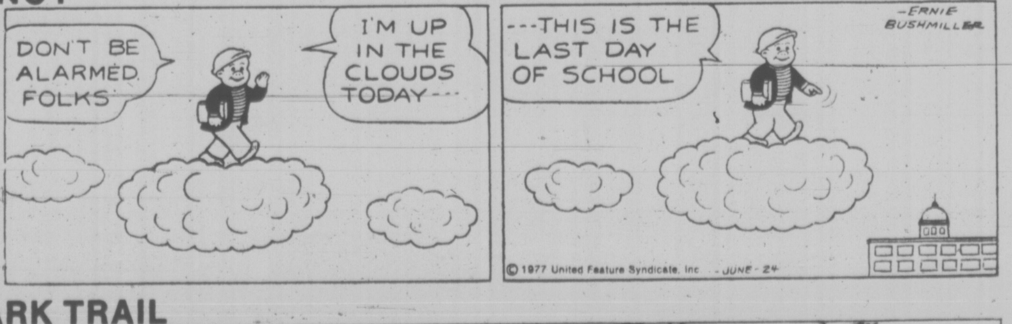

MARK TRAIL

The Bridge Expert

By FRED KARPIN

In today's deal, many a player, sitting in the South seat, might say to himself after the dummy makes its appearance: "it really makes no difference whether I win then opening lead in dummy or in my own hand." If this point of view is adopted and declarer happens to make the wrong decision as to whether he should capture trick one in dummy or in his own hand, he loses a vulnerable game. But if his sense of card reading rises to the fore, it will become obvious that the selection of the winning play is not an optional one.

	NORTH	
	♠ K 8 4	
	♡ K 7 5 2	
	◇ A 5 3	
	♣ K 4 2	
WEST		EAST
♠ Q 10 2		♠ J 9 5 3
♡ A 9		♡ 4 3
◇ Q 6		◇ J 10 9 8 7 2
♣ Q J 10 9 8 3		♣ 6
	SOUTH	
	♠ A 7 6	
	♡ Q J 10 8 6	
	◇ K 4	
	♣ A 7 5	

The bidding:

South	West	North	East
1 ♡	2 ♣	3 ♡	Pass
4 ♡	Pass	Pass	Pass

Opening lead: Queen of ♣.

Let's suppose that South captures the opening lead with his ace of clubs. He then leads a trump and West takes his ace. West returns the jack of clubs dummy puts up the king — and East trumps. In time declarer loses another club, plus a spade, and incurs a one-trick set.

Reflect. A vulnerable West has made a two-club overcall in a suit that is lacking the ace and king. Surely he has a six-card suit — and hence, East started with one club. And surely West figures to have the heart ace as part of his overcall.

Declarer's worry should be that West, upon winning his trump Ace at trick two, will return the jack of clubs, and that East will trump dummy's king. Declarer will now lose two club tricks.

From the viewpoint of proper play, declarer should capture the opening lead with the board's king of clubs, and not with his own ace. A trump will then be led. West winning with his ace. West will now return a club, the deuce will be played off dummy, and East will ruff as South follows suit with the club seven. Thus declarer will not be losing a thing, since East will be ruffing a trick that West would have made later anyhow. Putting it another way, by winning with dummy's king of clubs at trick one, declarer would be rendering East's ruff harmless.

CRYPTIC CROSSWORD

ANSWERS TO THURSDAY'S PUZZLE

ACROSS
1 Foundations
9 Red
10 Turn aside
11 Eased
13 Eminent
14 Assess
16 Endear
18 Overlie
19 Onset
20 Reduction
21 Too
22 French fries

DOWN
2 Odd
3 Noted
4 Airmen
5 Italian
6 Noiseless
7 Freemasonry
8 Restoration
12 Suspender
15 Silicon
17 Zenith
19 Owner
21 Tie

CLUES

ACROSS
4 Patchy white fighting? (7)
8 There's nothing in amusement backed by fighting men (6)
9 One of the 8 isn't public (7)
10 Foreign egghead gets 101 to 10 backing (6)
11 Otherwise 100 concealed flower (6)
12 Three points in transparent detergent (8)
18 Again the envoy is to transfer to a lower position (8)
20 Temporary 2, 5 or 14 on stage? (6)
21 The name of the boy who won (6)
22 Not particular, but superior to 2 (7)
23 Giving the sack — the work of an arsonist? (6)
24 News of 23? (7)

Down
1 Tap brokeno by top performer not fighting (2,5)
2 Punctuation the Spanish rank higher than 14 (7)
3 Work into confused choice (6)
5 He could take punishment — two stripes! (8)
6 Counsel to give publicity to bad habit (6)
7 Put soil up upside-down — it's rotten! (6)
13 5 has another stripe in worsted material by worker (18)
14 He gives the orders aboard, but he's under 2 (7)
15 Look closely at length of life of the nobility (7)
16 In this disc he measures up to the plan (6)
17 Roman orator sent mineral up to commander-in-chief (6)
19 Lie about team? Right — here's the remedy (6)

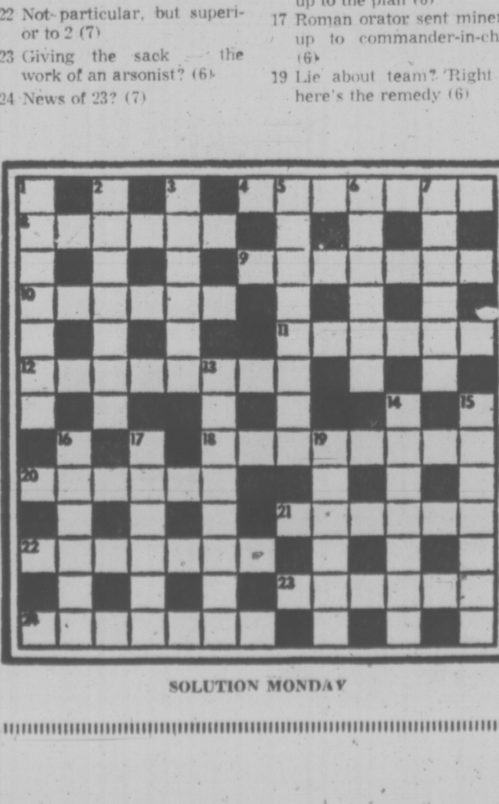

SOLUTION MONDAY

LITTLE PEOPLE'S PUZZLE

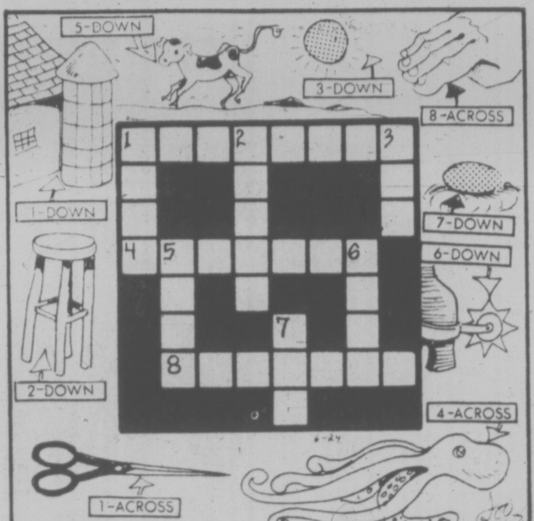

ANSWERS: Across—1. SCISSORS, 4. OCTOPUS, 8. FINGERS. Down—1. SILO, 2. STOOL, 3. SUN, 5. CALF, 6. SPUR, 7. EGG

YOUR HOROSCOPE

Astrological Forecast For Saturday, June 25

By SYDNEY OMARR

ARIES (March 21-April 19): Accent on possible revamping of plans, due to legal misunderstanding. One close to you needs reassurance. Cancer, Capricorn figure prominently. Remember resolutions concerning diet and digestion. Collect data. Money promise is high-lighted, but more effort is required.

TAURUS (April 20-May 20): Check details of special service or work assignment. Versatility becomes ally — know it and demonstrate flexibility. Yes, Gemini might aid in financial matter. Seady pace is a requisite.

GEMINI (May 21-June 20): Co-operate with Taurus; stick to factual material. One who whispers sweet nothings could be stalling for time. Know it, be aware and protect your interests. Review and revision come into focus. Do some r e w r i t i n g before making "submission."

CANCER (June 21-July 22): You become aware of fact that more persons are depending on your work, decisions. You do have added responsibility — and your can handle pressure. Relationship becomes "serious." Capricorn, Libra figure in picture.

LEO (July 23-Aug. 22): Short trip may concern property, long-range project, ultimate security. Family is involved — you are able to imprint views, to make policies chystal clear. Your home, emotional security — these matters come into focus — and you have something to do with development!

VIRGO (Aug. 23-Sept. 22): Key now is to be aware of budget, accounting procedures, business management, money and how it gets that way. Pisces is in picture and so is Libra. You may be called upon to expound views over radio or television. It could happen! Get thoughts outlined and on paper.

LIBRA (Sept. 23-Oct. 22): Cycle is such that you get things done. Production is featured. Timing is on target, even though financial decisions could be "up in the air." Capricorn, Cancer persons figure in significant ways. Yes the "title" and promotion are forthcoming. Stick to your ideals, principles — stick to your guns!

SCORPIO (Oct. 23-Nov. 21): Finish rather than begin — there are ways to improve communications, display and distribution. Aries, Libra figure in scenario. You get "prophetic message" from dream. Revere yourself in sense that you respect your own ideas, thoughts — and dreams.

SAGITTARIUS (Nov. 22-Dec. 21): Study Scorpio message. Let go of burden which has been foisted on you by "greedy" person. Accent on hopes, wishes, romance. You achieve now through unorthodox procedures. Remove yourself from mob psychology. Think and act as a person — an individual.

CAPRICORN (Dec. 22-Jan. 19): Collect, reclaim, make contacts with those who were important to you in the past. Cancer individual can aid your cause, make you more secure. Older individual will lend benefit of experience — if you are receptive. You get boost up ladder. Prestige is rising — know it and be confident.

AQUARIUS (Jan. 20-Feb. 18): One in position of authority has "invested" in you and expect a return. You are more important than you might imagine — readjust your thinking. You have commitments, obligations and your potential is extraordinary. Well? Do something!

PISCES (Feb. 19-March 20): You are involved in what might be termed a "foreign investment." You adjust, can succeed. You tear down and revise, rebuild. The number "4" proves significant. Aquarian and Scorpio provide "interesting" data. Yes, a lease, money, partner, mate — these do claim portion of spotlight.

IF JUNE 25th IS YOUR BIRTHDAY, you are psychic, introspective, emotional; you need love just as most persons require food and water for survival. You go into something new this year; become more independent, creative — and July will be your productive, most significant month. Pisces, Cancer and Virgo individuals play important roles in your life. You love out-of-way places, especially for dining. You draw to you sensitive, nervous, prescient people. You finally released your false security blanket, probably around September of last year. Good!

FUN WITH FIGURES

By J. A. H. HUNTER

"Your wife and your two kids," said Gary, handing back the little photo. "Who's the other girl?"

Mike smiled. "Rita? She's a niece, only half Ann's age although you might think she's older," he replied. "It's odd that her age is Ron's added to the square of Pam's, while Pam's age added to the square of Ron's gives Ann's age."

All very complicated! But what were the respective ages?

(Answer Monday)

Yesterday's answer: ROMANIA was 1056486.

FINDING THE RIGHT HOME IS EASY . . .

. . . when your first step is to READ THE CLASSIFIED ADS in the VICTORIA TIMES

East side, West side, all around the town . . . the Classified Ads are a showcase of home values. Old world charm, sophisticated modern, or contemporary comfort . . . you'll find houses, condominiums and mobile homes in all styles, all price ranges and all locations in Classified.

You buy with greater assurance that you have overlooked no worthwhile opportunity when you read through the large selection of real estate offers in today's Classified Ads.

VICTORIA TIMES CLASSIFIED ADS

386-2121 8 A.M. - 6 P.M. Mon. thru Sat.

386-2121
Monday through Friday 8 a.m. to 6 p.m.
Saturday 8 a.m. to 5:30 p.m.

CLASSIFIED ADVERTISING

Vancouver Island's Largest Shopping Centre in Print

386-2121
Monday through Friday 8 a.m. to 6 p.m.
Saturday 8 a.m. to 5:30 p.m.

1 BIRTHS

CABELDU — John and Susan (nee Queale) are delighted to welcome their first child, a son, John David Harry, 11 lbs. 7 oz. on June 19th, 1977. With grateful appreciation to Dr. . Cox and Dr. E. Prevost, and the extraordinarily kind and attentive maternity staff at the Royal Jubilee Hospital.

DAWE — Martin and Teresa are proud to announce the arrival of their son, Benjamin Alexander, 7 lbs. 3 oz., on June 12, 1977. A first grandchild for Mr. and Mrs. A. M. L. Dawe of England and first grandson for Mr. and Mrs. C. Waggoner of Victoria. Special thanks to Dr. Emmott and staff at Royal Jubilee Hospital, also to our Lamaze class.

LENK — Ailsa Marie. Born to Frank and Adele on June 10th, 1977.

PATTON — Born to Steve and Peggy at Victoria General Hospital on June 22, 1977, Michelle Renee Patton, a baby sister for Nicole. Special thanks to Dr. D. A. Buie, maternity staff and Daddy. Insured.

DEATH and FUNERAL ANNOUNCEMENTS DIRECTLY FOLLOWING CLASSIFIED

14 ANNOUNCEMENTS

QUADRA RECREATION CENTRE
1630 Quadra at Pandora
386-0723 385-9631
Hall Rentals—Dancing, Meetings

15 COMING EVENTS and MEETINGS

NON-STATUS INDIANS
BINGO
EVERY Monday
Esquimalt Legion
No game less than $30
6 cards for $2.00
Extra cards 25c
Early Bird Starts 7 p.m.
OVER $1200
Prize Money Each Week
Free bus leaving Langford across from Westwind, 6:15 p.m. returning after extra game.
FREE BUS
into town after extra game.
EVERYONE WELCOME!

ATHLETIC
BINGO
WEDNESDAY
VICTORIA CURLING CLUB
1952 QUADRA
386-0723

NOTICE OF MEETING. THE Victoria Symphony Society announces their annual general meeting to be held Wednesday, June 29, at 8 p.m. in the Oak Bay Junior Secondary School Auditorium. All full season subscribers and members of the Society are invited to attend.

GIANT RUMMAGE SALE!
Saturday, June 25th, 11 a.m.-3 p.m., James Bay Cathedral School, 520 Niagara Street. Hundreds of nearly-new articles: Books, clothing, shoes, dishes, etc. Greater Victoria Animals' Crusaders.—Proceeds to animal welfare work.

ASSERTIVENESS TRAINING. Help in understanding feelings and communicating directly. Four Thursday evenings, July 21-August 11. Leader: Barbara Pendergast. 479-8587.

FEMALE SEXUALITY WORKshop. Increase knowledge, self-awareness, and pleasure. Four Tuesday evenings, July 19 - August 9. Leader: Barbara Pendergast, 479-8587.

THE FIRST MEETING OF THE Victoria Jaguar Club to be held on Tuesday, June 28 at 8 p.m. in the Brentwood Inn. All Jag owners are welcome.

ESQUIMALT CHAPTER NO. 41, O.E.S., Annual Country Fair, Tuesday, June 28th, O.E.S. Hall, 3281 Harriet Road. Strawberry Tea, Home Baking, etc. 7 to 9 p.m.

MYSTERY TOURS
Leaves V.I. Coach Lines depot every Sunday at 1:30 p.m. Return 5 p.m. $5.50 includes tea. 385 4411.

16 CATERING, BANQUETS and RECEPTION ROOMS

WE WANT YOU
To hold your next banquet at our place. Victoria's newest banquet room will suit your next dinner meeting, club gathering or wedding reception. Call Friendly Flo for ALL the information. Varied Menu, Fast Service and WE WANT YOUR BUSINESS. James Bay Inn, 270 Government, 384-7151.

GEORGE'S BAVARIAN BANQUET FACILITIES
1021 Pandora 383-7121
INTERNATIONAL CUISINE
3 DINING ROOMS AVAILABLE
SMALL OR LARGE PARTIES
UP TO 150 SEATING CAPACITY
ENTERTAINMENT
AVAILABLE ON REQUEST

20 LOST and FOUND

MISSING: REWARD FOR THE return of my CCM white Targa 10-speed, was removed June 16th from Belmont High School. Anyone knowing the whereabouts of it please call 474-6610.

LOST: GOLD COIN, LIBERTY head with 9 star, 1849 on one side, with one printed gold wreath and shield on other side, from earring. Reward. 477-0664.

LOST: BLACK AND WHITE CAT, adult neutered male, with one scarred ear. Vicinity Cedar Hill, Torquay. 477-4716.

LOST: SIAMESE KITTEN, 4-months — female. Vancouver St. and Empress near Bay St. Call 384-6319.

LOST: MONDAY ESQUIMALT pool or surrounding area. Small jade Pendent in silver setting, reward. 479-3971.

LOST: LADY'S SWISS-MADE gold watch, between Centennial Square and Jason's Child Restaurant. Reward. 478-2120.

LOST: KEY NUMBER 351. Early June. Possibly Fort area. 382-1782.

FOUND. RING. PATRICIA BAY Beach, Sunday, please phone 656-7183.

LOST: PRESCRIPTION GLASses, gold frame, Dallas Road waterfront. 595-8090. Reward.

FOUND — SMALL TABBY KITten, with red collar, in Bay Parkade. 658-8101.

LOST; YAMAHA RED AND white composite tennis racquet. 595-8365.

FOUND: PURPLE 10-SPEED bike Jubilee area, phone 595-0585 after 5 p.m.

FOUND: DOUGLAS-MCKENZIE, hub cap, Valiant '66. Pay for ad. Repossess. 592-2085.

TRADE
Through
CLASSIFIED
DIAL 386-2121

21 HELP WANTED GENERAL

ADVERTISEMENTS IN THIS CLASSIFICATION MUST COMPLY WITH THE BRITISH COLUMBIA HUMAN RIGHTS ACT

PLANT SUPERINTENDENT

Applications are invited for the position of Plant Superintendent in an acute regional general referral hospital of 459 beds, centrally situated on the East Coast of Vancouver Island.

The Plant Superintendent will report to the Assistant Executive Director and be responsible for the organization and supervision of all buildings and ground maintenance programs, as well as being administratively responsible for boiler room and associated equipment.

Position will also be required to co-ordinate the internal operation of the present hospital plant to meet the needs of future construction programmes, and to plan, organize and co-ordinate all operating services, in present facilities and future expansion.

The successful applicant will have held positions with like responsibility and authority in a similar setting.

The salary to be paid for this position will be $1,907.00.
Applications will be accepted until July 20, 1977.

D. A. Mortenson,
Personnel Director,
Nanaimo Regional General Hospital,
1200 Dufferin Crescent,
Nanaimo, B.C.

DIRECTOR OF DIETETICS
for 229-Bed Hospital in Vancouver suburb.

THE HOSPITAL
Richmond General Hospital is an 11-year-old fully accredited hospital of 154 acute beds and 75 extended care beds, located in a rapidly growing community. Planned expansion of up to 150 acute beds and possible extension of service to a nearby 42-bed facility under the management of the Hospital Board.

THE POSITION
Complete responsibility for food services to patient and staff. The hospital has also developed a diabetic daycare clinic and dietetic counselling service.

THE APPLICANT
C.D.A. Membership; several years supervisory experience in a hospital dietary department or related food service.

THE SALARY
Commensurate with qualifications and experience.
Interested applicants should submit a written resume in confidence to:
The Assistant Administrator,
RICHMOND GENERAL HOSPITAL,
7000 Westminster Highway,
Richmond, B.C., V6X 1A2.

BOYS-GIRLS ADULTS ESQUIMALT VIC WEST AREAS
A few profitable Daily Colonist newspaper routes will be available soon in the above areas. Substantial profits ranging from $70 to $115 can be earned, depending on route size for a little of your time each morning. Call Mr. Fox, at the Colonist Circulation Dept. 383-4111 or drop in at the Circulation Dept., 2621 Douglas St. and fill in an application.

RENTAL PERSON
If you are a family person with responsibilities, confident you have something to offer, but cannot realize your potential where you are; go where you're needed. We are a growth business. We need qualified personnel. We need people who, as well as needing their jobs, enjoy meeting and serving people. We are a tight knit organization dependent on each to perform their job well. We need a counter and front end sales person, capable of handling customers pleasantly, telephone duties, writing contracts, keeping the equipment in order and general rental supervision. If you have worked in hardware, in a parts counter capacity, in sales and service front end, if you have punctual and aggressive work habits, a pleasant disposition, and some years of experience, we would like to hear from you. Reply with resume to Victoria Press, Box 428. All replies confidential.
SAANICH RENTALS LTD.

LABOR RESEARCH TECHNICIAN
A national trade union seeks a labour research technician. Candidates should have experience in analyzing collective agreements data as well as a general understanding of economics and the ability to analyze provincial public sector labour legislation.
Experience in the labour movement would be desirable.
SALARY: $16,000 with excellent fringe benefits.
LOCATION: Ottawa — relocation expenses paid.
APPLY: National Union of Provincial Government Employees, W. J. Ridgeway, President, 265 Carling Ave., Ottawa, K1S 2E1.
Deadline for applications July 11th, 1977.

SENIOR REGISTERED LABORAtory technologist — Grade II required immediately for clinical laboratory serving modern 150-bed regional hospital. At least 2 years post registration experience; supervisory experience desirable, and salary HSA scale plus northern allowance. Apply: Laboratory Technical Director, Prince Rupert Regional Hospital, 1305 Summit Ave., Prince Rupert, B.C. V8J 2A6

Amaze yourself! Even if you've never sold before, just a few hours a week can bring you excellent earnings when you sell AVON PRODUCTS. Call: 384-7345.

MATURE LADY TO LIVE-IN TO care for house and dog. While family is away on holidays, July 12th to August 9th. Reply to Victoria Press 463.

CUSTOMER SERVICE AGENT required immediately for local air line. Phone 388-4521 for Lavonne Huneck.

LIFEGUARD WITH SILVER MEdalion or equivalent for children's summer camp. 935-6572 between 4 and 5 p.m.

REQUIRED: CAREER MINDED individuals. Must be hardworking and conscientious. Call Resumex, 388-4342.

DAYCARE NEEDED FOR TWO boys, 7 and 9, July 4-22. Mother or grandmother preferred. Central Saanich area. 652-5743 after 4.

COOK, DECK HAND FOR FISH packer, male or female. Victoria Press, Box 437.

CELEBRITY FASHION JEWELS, needs unit manager, party plan sales, excellent earnings. 478-4454.

FAST, EASY MONEY, LITTLE time, no experience necessary. Steve. 382-1348.

WANTED: JOURNEYMAN PLASterers, call after 5, 478-8903.

AMBITIOUS?
CALL 474-2147.

DELICATESSEN CLERK, FLUent German preferred. 478-0248

21 HELP WANTED GENERAL

HOUSEPARENTS REQUIRED for a receiving and assessment home in the Vanderhoof area for five children, ranging in ages from 8 to 16 years. Must be capable of meeting physical, emotional and social needs of children with behaviour and emotional problems. Must have appropriate training and experience with children from various backgrounds, especially native Indian children. Must be able to work as part of a team with social workers and other professionals in planning for children and their families. Engagement on a contractional basis with fee for service, allows for household operation in line with current provincial policy. Fee for service for two full time houseparents ranges from $1571.00 to $1651.00, plus recreation, transportation, and relief staff allowance. Apply in writing along with resume, re relevent experience, qualifications, etc., to: Randy Diehl, S.W., Ministry of Human Resources, Box 830, Vanderhoof, B.C. V0J 3A0.

TEACHERS
SUBSTITUTE TEACHERS
RETIRED TEACHERS
Haven't found a job for the summer yet! Work with World Book, the world's best selling reference set. Excellent commission. Flexible hours. No previous sales experience required, we will train you. $1,000 guarantee for 100 sales interviews for those who qualify. Openings in Victoria and up-island centres. For details phone Kelly Robertson 658-8877, T39.

IF YOU CAN WORK
from 10-30 hours per week you may earn up to $150 per week or more depending on time, effort and ability. $1000 guaranteed for 100 sales interviews for those who qualify, working with World Book-Childcraft. Openings available in Victoria and up-island points. No previous sales experience required. We will train you. For details phone Kelly Robertson, 658-8877, L-102.

EXPANDING, PORTRAIT PHOtography company has openings for these areas: Reception, sales, portrait photography, bookkeeping, management. We have high standards, and offer high standards, and offer high potential earnings. We serve all Vancouver Island. Freedom to travel an asset. If you are dynamic, honest, and enjoy people, come in and see us, Sooter Studios, 768 yates.

HI!
My name is Sean and I need a sitter. Some times on weekends right now. But most important for after school next year when I go to Campus View Elementary for my first year. If you can help me please call my mom Diane, at 477-0924 weekdays after 6, weekends anytime. Thank you.

SITTER WANTED
Gordon Head across from Racquet Club. Good for student or in-home mom. Occasional Friday, Saturday eveings permanent part time; 1977-78 after school care for Campus View grade one student. My home or yours. Please call Diane after 6 weekdays anytime weekends. 477-0924.

PRINT SHOP REQUIRES FULL-time typesetter, starting July 11th. Experience not necessary but preferred. Salary accordingly. Typing a must, 65 words or better with good spelling. Enquire in longhand to Victoria Press Box 426.

INTERNATIONAL WHOLESALE-retail company looking to expand on Vancouver Island with ambitious couple. The successful candidate will be one who makes a decision and stands by it. Send resume to Victoria Press Box 441.

FIRST CLASS COOK, PREFERAbly European cooking experience. Good opportunity for advancement and possible profit sharing for a new restaurant opening soon. Phone 479-0290 for appointment or 595-7422.

RESIDENT CARETAKER FOR 22-suite mature adult block. Suite retired couple. Handyman and maintenance, gardening, and renting, etc. Experience preferred. Reply Victoria Press, Box 465.

THE DEN HAIRSTYLISTS IS ACcepting applications until July 1 for a qualified men's hairstylist. Excellent remunerations and a four day work week. For appointment phone 385-7779.

PARTS MANAGER FOR PONtiac Buick Dealership in Nanaimo. Salary commensurate with ability. Apply to Don Rawlins dealer at 754-7784 or write Box 459, Nanaimo.

RESIDENT-MANAGER FOR over 50 suites, modern adult block, semi-retired couple, handyman in maintenance, gardening, renting, experienced and references required. Victoria press box 389.

SEMI-RETIRED COUPLE TO serve as motel desk clerks (experience preferred) for one or two days a week. Please call 386-6308 between 9-5.

LIVE-IN HOUSEKEEPER FOR kind gentleman, exquisite home, own quarters; suit lady pensioner with valid car licence, remuneration. 385-6721, 592-0325.

CARETAKER FOR 32 SUITE apartment block. Free suite and pay is $200 per month. Phone 384-4136, Room No. 229, ask for J. Sing.

EXPERIENCED CHAIR-SIDE dental assistant required for 1 week starting August 2nd. Apply in writing to 1116 Nicholson St., Victoria V8X 3L6.

EXPERIENCED WAITRESS-waiter required for 10 p.m. to 6 a.m. shift. Please apply Coffee Mac's, 384-9547.

MAID FOR MOTEL APPLY IN person at the Oxford Castle Inn, 133 Gorge Rd. East between 10 a.m.-2 p.m.

TYPESETTERS WANTED, FULL, part-time, 50 wpm minimum. Experience preferred — not essential. Monday Publications, 382-6188.

EXPERIENCED TELLER FOR summer relief. Reply in writing, Bank of Montreal, 2219 Oak Bay Ave. V8R 1G4.

PAUL'S MOTOR INN
has an opening for an experienced Chamberperson. Apply in person, 1900 Douglas.

FLORAL DESIGNER, FULL time, with complete knowledge of all aspects of designing. Victoria Press Box 413.

DRIVING INSTRUCTOR, FULL time. Available evenings and weekends. 10 yrs. driving experience. Will train. 382-1712.

URGENT BABYSITTING, 2 hours in morning, 2 hours in afternoon. Prefer elderly lady. James Bay. 384-6745.

DAYCARE BABYSITTER NEEDed for July, 19 yrs. or over, 8-5 daily, Passmore Place. 479-5212, between 5-6 p.m.

EXPERIENCED COOK REquired. Please apply in person to the Crest Motor Inn, 455 Belleville St.

EXPERIENCED HAIRDRESSER required for downtown salon, full or part time. Excellent working conditions. Call evenings, 382-2804.

EXPERIENCED DRAPERY salesperson required. Experience in interior decorating an asset. Drapery World, 555-3011.

BABYSITTER NEEDED MON.-Fri. morning during summer for boy 7 and girl 9. Beaver Lake area. 479-0076.

DRIVER FOR SIGHTSEEING bus. Class 2 license. State experience, age, etc. Victoria Press, Box 462.

EXPERIENCED APARTMENT resident manager couple. (55 suites). Expert handyman. 592-7678.

WANTED: BABYSITTER FOR occasional nights. Swans St. area. 383-5940.

PERMANENT FINGERNAIL models needed, for trainee technician. 477-2513.

WANTED: TWO EXPERIENCED climbers for well-established tree firm. Victoria Press Box 454.

WANTED, RELIABLE WEEKEND babysitter, for 5 year old in Colwood area. 474-1955.

EXPERIENCED HAIRDRESSER wanted, part-time or full-time. 598-8441, 388-4668.

EXPERIENCED COOK FOR small guest home, Oak Bay, live in. 652-3497.

NEED MONEY?
CALL 474-2147.

21 HELP WANTED GENERAL

BOYS OR GIRLS CAN EARN $12 to $20 WEEKLY
Some EXCELLENT down town corner locations are now available for "single copy" TIMES STREET SELLERS. We set you up in business with your own change apron and complete sales instructions. You own PROFITABLE BUSINESS for an hour or more each afternoon. Also win PRIZES and CASH AWARDS on EXCITING SALES CONTEST. IT IS FUN AND IT'S PROFITABLE! Call Mr. K. Wilson at the Times Circulation Dept. 382-3131, local 244 or better still — come down any afternoon to our OFFICE at 1215 Broad St.

MANAGER-TRAINEE
Fast growing, nationally known financial services company has an opening for an experienced assistant manager who is interested in advancement. Top salary — pension plan — life and hospital insurance — and other benefits. When applying, please give history and experience. Our employees are informed of this ad. 301 Goldstream Avenue or telephone 478-5541 for appointment.

LOAN MANAGEMENT CAREER
Vancouver Island's largest credit union with assets in excess of $90 million, is seeking a loan's Officer with a minimum two years' experience in personal lending. The position is responsible for personal loans and mortgage granting in one of our rapidly growing branches. Industry leading staff benefits. Applications held in strict confidence. Send resume to T. E. Audette, Regional Office, West-coast Savings Credit Union, 308 — 723 Fort Street, Victoria.

Retail Clothing Manager
Our Victoria store has a position available for a top-calibre manager. Fully experienced and qualified to handle total store duties essential. Excellent renumeration for right party. Apply in writing to:
MURRAY GOLDMAN LTD.
166 W. HASTINGS,
VANCOUVER

PITNEY BOWES OF CANADA LTD.
Requires:
A Junior service representative for our Nanaimo office.
Qualifications are:
—Basic Electronics
—Mechanical Aptitude
—Good Health
—Good command of English
Offering excellent benefit package.
Phone Service Manager.
386-1394

GLEMBY HAS A CAREER FOR YOU!
Glemby International Leading Beauty Salon Operating Company is expanding in Western Canada. Openings exist for Hairstyling. Full training program in advance, hair design and techniques. For an exciting future with Growth Company call Sears Hair Bazaar for an interview. 595-9111.

MALE OR FEMALE, FULL TIME only. Are you looking for a change? Not satisfied with present job, need more money, our company offers on job training, better than average income based on your willingness to work hard, and the pressure, relief of setting your own hours and income, no investments required, for further information, call Mr. Kent 478-9566.

SOME HANDICAPPED PEOPLE NEED HELP TO BE INDEPENDENT
Citizen Advocacy is looking for volunteers to spend an afternoon or evening a week with a mentally or physically handicapped person. There is a particular need for male volunteers. Call 385-7121 for information.

WANTED: FULLY EXPERIENCED COOK FOR LOCAL MOTOR INN. SPLENDID WORKING CONDITIONS. APPLY VICTORIA PRESS BOX 432.

ASSISTANT TO THE DIRECTOR of the Senior Citizens Centre to perform typing, filing, clerical and reception duties and also to assist director in the programming of activities and co-ordinating volunteer services. Starting salary, $600. Reply with resume of experience to Victoria Press. Box 439.

SALESPERSON
Person required for local marine supply store. Applicant must be versatile and a self starter. Experience in sales with marine trade a definite asset. Please send complete resume to Victoria Press Box 466.

GINGER GROUP
Requires hairstylist, good commission, great working conditions, own clientel an advantage, phone 382-7256.

LIVE-IN HOMEMAKERS
Opportunities for semi-retired ladies to help their local communities. Your experience needed by HEALTH CARE SERVICES UPJOHN LIMITED. Call us to 388-6639, Monday-Friday, 9-4:30.

FULLY EXPERIENCED GARdener for Victoria area estate, house, utilities, plus $800 per month, mature handyman type preferred, references required, apply The Canada Farm Labor Pool, 205-3400 Douglas St. 382-4274.

WANTED MATURE COUPLE for motel management position. Should have experience or clerical background. Please include brief resume and salary expected. Apply Victoria Press Box 284.

RESIDENT MANAGER
Wanted for modern apartment block — 70 suites with sauna and billiard room. Ideal for retired for semi-retired couple. Victoria Press Box 450.

DENTAL ASSISTANT REquired, reply in own handwriting giving training, experience, job expectations and salary expected. Reply to Victoria Press, Box 438.

RETIRED TOO SOON?
Sales minded person for outside sales, 2-3 days per week. Own transportation required. Victoria Press Box 386.

REQUIRE ACTIVE COUPLE FOR resident managers of small motel. Husband may keep his job. Required urgently. Reply to Victoria Press Box 455.

GRASSIE FIRBANKS
Experienced enthusiastic manager required, send resume: Manager, 1209 Douglas St.

RETIRED LADY REQUIRES live-in housekeeper. Salary to be arranged. Apply to Canada Trust Company, 382-8111.

EXPERIENCED HAIRDRESSER wanted, at Chatelaine Beauty Salon, 1017 Cook St. near Fort St. 386-0123 after 6 p.m. 477-9286.

TAXI DRIVERS WANTED. EXperienced only. Class 4 and chiefs. 386-7768.

MATURE PERSON FOR GENERal housework, small guest home, live-in. 652-3497.

SEEKING INDEPENDENCE? Call 474-2148.

BALLET, MODERN TEACHER. Dancenergy. 384-3841.

22 OFFICE HELP

ADVERTISEMENTS IN THIS CLASSIFICATION MUST COMPLY WITH THE BRITISH COLUMBIA HUMAN RIGHTS ACT

ACCOUNTS CLERK
The OAK BAY PARKS AND RECREATION DEPT. requires a full time accounts clerk. The position requires an enthusiastic person with training and or experience in accounting, payroll, bookkeeping, and general clerical duties. The ability to operate a calculator, and perform accounting functions with neatness and accuracy is essential, as is the ability to work with the public.
This position is full time (35 hours per week) and requires 1 month on weekends and 1 month off weekends in order to facilitate a 7 day operation between 2 account clerks.
The pay rate is $903.00 (1977) per month. Please forward all applications by WEDNESDAY, JUNE 29, 1977, to: Mr. D. (Dunc) Russell, Superintendent Oak Bay Parks and Recreation, 1975 Bee St. Victoria, B.C. V8R-5E6.

SCHOOL DISTRICT 63 (SAANICH)
Clerk II (Clerk-typist), secondary school, two positions: One for 35 hours per week and one for 20 hours per week. Applications will be received by the undersigned from suitably qualified persons for Clerk II positions. These positions require a person with average or better skills in typing, record keeping, and routine office practice. Previous office experience would be desireable. Starting date is mid-August, 1977. Application forms are available from the School Board Office, 656-1111. Closing date for applications is Thursday, June 30, 1977.

R.S. Ingram, Secretary Treasurer, School District 63, Saanich

A LARGE LIFE INSURANCE firm requires an experienced secretary, with two or three years office experience, who will be able to act as an executive assistant to our sales force. The successful applicant must be capable, reliable, responsible and possess first class filing, typing and dictaphone skills. The candidate should be personable, well groomed and pleasant in dealing with public and staff. Please reply to Victoria Press, Box 397 with detailed resume and salary range anticipated. All replies received in confidence.

CATHOLIC DIOCESE OF VICTORIA
Requires clerk-typist for administration, duties include simple bookkeeping, filling, general typing and operating office machines, short hand an asset. Full time permanent position with excellent potential calls for good understanding of church life, sense of public relations, compatability for team work, salary competative. Please reply IN WRITING ONLY before July 15, 1977 to Chair Person selection committee, 740 View St., Victoria, B.C. V8W 1J8.

SECRETARIES
DICTAS TYPISTS
YOUR HIRED
TYPING IS 50 W.P.M.
SHORTHAND IS 80 W.P.M.
You may accept temporary assignment for the week or month of your choice.
CALL TODAY
OFFICE OVERLOAD 388-5565
NO. 712-1175 DOUGLAS

DENTAL RECEPTIONIST WITH direct experience for modern pleasant office. Hours 2 p.m.-8 p.m. Monday to Thursday, 8:30-4:30 Friday and Saturday. Sundays and Monday to Thursday mornings off. Details, written resumes only, to J & J. Management Ltd., 6111 Pat Bay Highway, Victoria, V8Y 1T5.

VICTORIA CHARTERED ACcountant, requires experienced person to prepare client financial statements, and do some client bookkeeping. Salary commensurate with abilities. Reply in confidence giving full resume to 768-1070 Douglas Street.

TELLER
Minimum 6 months teller experience — preferably one year. Future advancement opportunity. Call Mrs. Wilson, Royal Trust, 388-4311.

LEGAL SECRETARY REquired. Experienced in a lawyers office an absolute must, together with ability to work on own initiative, $850. 386-6754.

SENIOR WILLS AND ESTATE secretary required for downtown legal office. Responsible position, experience essential. Salary negotiable. 386-9021.

EXPERIENCED LEGAL SECRETARY
Three years or more Litigation-General legal including conveyancing and estates. 385-1383.

EXPERIENCED MEDICAL REceptionist for one doctor office. Typing and bookkeeping. Send resume in own hand writing and references to Victoria Press 436.

LEGAL SECRETARY REQUIRED for litigation. A minimum of 2 years experience in a lawyer's office essential, $900. 386-6754.

CONVEYANCING SECRETARY required. Legal experience essential. Will pay top salary for the right applicant. 386-9021.

MAG II TYPIST REQUIRED for general legal work. Some experience in a lawyer's office essential, $800 to $850. 386-6754.

WANTED GIRL FRIDAY FOR local wholesale firm. Apply in own handwriting to Victoria Press Box 405.

BOOKKEEPER TYPIST REquired for busy office, write stating qualifications and experience, to 801 345 Quebec St., V8V 1W4.

23 SKILLED TRADES

ADVERTISEMENTS IN THIS CLASSIFICATION MUST COMPLY WITH THE BRITISH COLUMBIA HUMAN RIGHTS ACT

LICENSED SCALERS
McMillan Bloedel
Chemainus Logging Division
Is now accepting applications from Water Scalers with a B.C. Coast Licence.

The Chemainus booming ground is within daily driving distance of Duncan, Chemainus, Ladysmith and Nanaimo.

For further information please contact:

B. Vestrup,
Chemainus Logging Division,
P.O. Box 630,
Chemainus, B.C. V0R 1K0

or

W. Mosher,
Nanaimo Employment Office,
227 Commercial St.,
Nanaimo, B.C. V9R 5G6.

CONSTRUCTION BUSINESS ASSC.
A smoothly operating residential construction offers opportunity to a person, experienced in all phases of construction. (Estimating cost control, contract writing). Capable to manage the various types of construction with limited help. WE offer salary plus share and profits to the right person. All replies confidential. Apply with resume to Victoria Press Box 311.

OIL BURNER MECHANIC fully qualified, light and heavy burners, state experience and wage expected. Victoria Press Box 445.

23 SKILLED TRADES

British Columbia Forest Products Limited
MACKENZIE DIVISION
WOOD PRODUCTS
—Requires—
HEAVY DUTY MECHANICS

There are immediate openings in our wood products division for the above noted trade. The present rate of pay for certified tradesman is 9.29½ dollars per hour and 9.08 dollars per hour for uncertified tradesmen.

We offer good working facilities with a shop that is well equipped, well lighted, has heated floors with automatic doors and hoists. Shift work is involved but not on a seniority basis. 90 pieces of equipment are serviced with some overtime involved.

BCFP is a fully integrated forest products company employing more than 5,000 people throughout B.C. Mackenzie is located 120 miles north of Prince George and currently has a population of 7,000. Good educational commercial and recreational activities readily available in the surrounding area. Modern housing is available.

Written application outlining training and work experience should be directed to:
Assistant Employment Supervisor,
British Columbia Forest Products Limited,
Box 310, Mackenzie, B.C.
V0J 2C0
Telephone applications accepted — call collect to Mr. Bob Graham, (604) 997-3989.

GOLD RIVER
BLEACHED KRAFT PULP MILL
VANCOUVER ISLAND
Requires
PIPEFITTERS
INSTRUMENT MECHANICS

Applications are invited from persons qualified in the above trades to fill upcoming vacancies (mid August) at our pulp mill located at Gold River on the west coast of Vancouver Island.

Hourly rate of pay is $9.29½. Full range of fringe benefits. Generous relocation assistance to successful applicants.

Gold River is located amidst some of Vancouver Island's most spectacular scenery offering fine recreational facilities. The area is noted for its excellent hunting and fishing. The town is easily accessible by modern highway from major Vancouver Island points, including Campbell River (some 56 miles away). Quality living amenities including schooling up to university entrance.

Send letters of application, including resume of work history, trades tickets held and telephone number to:
Employment Officer,
Tahsis Company Ltd.
1280 W. Pender St.
Vancouver, B.C. V6E 2S8

H.V.A.C.
EXP'D SELF-MOTIVATED TECHNICAL SALESPERSON REQUIRED IMMEDIATELY
Position entails marketing of commercial heating and ventilating equipment to contractors and consulting engineers.
Good product knowledge in the commercial H.V.A.C. field necessary. Mechanical consulting background an asset.
You will be working out of the Victoria Branch covering the Island.
Please call Ulf Awall between the hours of 9:30 to 11 a.m.
CENTURY SALES & CONTROLS LTD.
Toll Free — 112-800-663-3193

LOG SCALER
Rayonier Canada Limited require a Log Scaler and Grader to work at an East Coast Vancouver Island dryland log sorting operation.

Applicants must possess B.C. Log Scaler's License and have coast experience.

This permanent position offers an excellent salary and fringe benefit package.

Please make written application before July 6, 1977, to:
EMPLOYMENT SUPERVISOR,
RAYONIER CANADA LIMITED,
105-691 Thurlow Street,
Vancouver, B.C.
V6E-3L9

REGISTERED RADIOLOGY Technician. Applications are invited for the following position in the radiology department, Victoria General Hospital: Full time position, rotating shifts, and permanent part time night shift (Sat. and Sun. nights.) Salary as per H.S.A. agreement. Apply to Personnel Offices, Victoria General Hospital. 841 Fairfield Road.

24 SALES PERSONS and AGENTS

THE ADVERTISEMENTS IN THIS CLASSIFICATION MUST COMPLY WITH BRITISH COLUMBIA HUMAN RIGHTS ACT

BOORMAN'S
OAK BAY
BRANCH OFFICE
at 2045 Cadboro Bay Rd.
(Fort and Foul Bay)
STILL HAS SEVERAL VACANT DESKS AVAILABLE FOR LICENSED REALTORS. If you would like to work in a bright new office with lots of nearby free parking and a choice of several commission splits, contact
386-7521 anytime
Jack Boorman or
Richard McKenzie
BOORMAN INVESTMENT CO. LTD.
1111 GOVERNMENT ST.
2045 CADBORO BAY RD.

EMPTY DESK
We have a desk available for a real estate salesman of the right calibre. Full training facilities plus all the tools to make your career a success, National TV, relocations, referrals, estates, trusts, mortgages. For a confidential interview please call AL McDONALD 382-9191, LARRY BROOKS 477-0141.

CANADA PERMANENT
SINCE 1855

EXPERIENCED DRIVER-salesperson required for Vancouver Island. Selling and servicing all types of established accounts with national brand products. Require aggressive person familiar with retail trade, especially camera, drug, and food outlets. Salary and commission. 384-0912.

24 SALES PERSONS AND AGENTS

Realtor
Canada Trust
714 Goldstream Ave. 474-1234
No. 9-1537 Hillside Ave. 595-5171
2252 Oak Bay Ave. 595-5131

REAL ESTATE LICENCEES
The Canada Trust success story is the story of people . . . for it's our employees who uphold the Canada Trust "character." Quality Service. Integrity. Confidentiality. Fairness. Ability. Reliability. Thousands put their trust in Canada Trust each and every year . . . thanks to our employees.
Consequently, when we ask you to join our real estate team it will be an important decision for us. We will be expressing our confidence in your talents and potential. But equally important, we will be expressing our confidence in you as a top-notch representative of Canada Trust.
SALES SUPPORT? You'll have it. National Referral System, In-house mortgage facilities, Bridge Financing . . . just to name a few.
FIRST RATE BENEFITS
Group Life Insurance plus six other plans covering such things as sickness, disability, health, accidents and pension.
Why not talk it over with BOB HUGHES at your new Langford Office, 714 Goldstream Ave. at Millstream or residence, 592-2128.

or
DON TREGEAR of JOHN CABELDU at the Hillside Office 595-5171.

or
PETER PRIMGAARD at the Oak Bay Office 595-5131.

Century 21
SUBURBAN REALTY LTD.
2816 BRYN MAUR
478-8316

REALTORS
Conventions
LAS VEGAS '77
NEW ORLEANS '78
WE ARE GOING
YOU CAN GO TOO!
—Join more than 30,000 Century 21 Realtors across North America!
—Become recognized as a Century 21 professional. Last year Century 21 spent over $30,000,000.00 promoting our sales force! $2,500,000.00 on television advertising alone!
—Enjoy the benefits of the largest Referral Network in North America! Some of our salespeople concentrate on referrals exclusively!
—Develop your selling "Reflexes" by attending our weekly Training Seminars and Workshops! Qualified instructors, video tape practice sessions!
—Equip yourself with the latest and most effective sales aids in the industry!
ENQUIRE NOW ABOUT YOUR FUTURE AS A CENTURY 21 PROFESSIONAL
WE'RE HERE FOR YOU!
388-4455 478-8316

Real Estate Career Training Produces Success
Block Bros. will train you in sound proven methods enabling you to quickly reach your desired level of success. A sample is the new "Xerox" indepth "Professional Selling Skills" technique. Successful prestigious salesmen just don't happen, they are trained. Call today. Interviews by appointment only.
Block Bros. Realty
477-1841 478-5561 386-3231

BLOCK BROS. REALTY LTD.
SIDNEY BRANCH
HAS OPENINGS AVAILABLE FOR THOSE WHO WANT TO SERVE THE NORTH AND CENTRAL SAANICH AREAS.
Block Bros. will train you in sound proven methods enabling you to quickly reach your desired level of success. A sample is the new "Xerox" indepth "Professional Selling Skills" technique. Successful prestigious salesmen just don't happen they are trained. Call today. Interviews by appointment only.
Block Bros. Realty
386-3231 Ask for
SANDY DOUGAL
BOB KERSHAW

YOU CAN BE SUCCESSFUL IN REAL ESTATE
With professional guidance and training, you can be successful in today's market. If you feel you are not receiving the direction you need and want to be part of a progressive office, then feel free to call me, Cliff Salmond at Gardner Realty Ltd., 895 Fort St., 385-7721 or 477-3626.

SALES PERSON WANTED. TO SELL NEW AMC and JEEP PRODUCTS AND GUARANTEED USED CARS. MUST HAVE EXPERIENCE. PHONE FOR APPOINTMENT TO 385-8756.
REG MIDGLEY MOTORS LTD.

SALESPERSON
To sell new single family homes for major Canadian builder. Real Estate licence is not required. Sales ability an asset. Please send resume to Victoria Press Box 391.

24 SALES PERSONS and AGENTS

Fuller Brush Co.
has
SALES MANAGEMENT
Openings
for experienced person. Will train. Car necessary. High overrides and commission. Write to:
MRS. CHESTER
3677 Hoskins Rd.
North Vancouver, B.C.
V7K 2N9

AMBITIOUS?
Salesperson — male or female. Better than average income. Immediate earnings. We provide the necessary training. Car essential.
CALL 385-4015

DISTRIBUTOR WITH HIGH VOLUME LINES FOR THE FLORIST, DEPARTMENT AND GIFT STORES, SEEKS EXPERIENCED SALES REPRESENTATIVE. APPLY SALES MANAGER, 2148 MAISLIN STREET, LASALLE QUEBEC.

MATURE SALESPERSON FOR used car operation, experience preferred. Apply Ben Madisen, 2691 Sooke Rd., Glen Lake.

ARE YOU KIDDING YOURSELF? Call 474-2149.

HIGH PAYING HARD WORK! Call 474-2147.

25 TEACHERS

ADVERTISEMENTS IN THIS CLASSIFICATION MUST COMPLY WITH THE BRITISH COLUMBIA HUMAN RIGHTS ACT

Powell River
Applications are invited for the Principalship of the schools on Texada Island commencing September, 1977.

This is a teaching Principalship in a 5-teacher junior secondary school at Vananda enrolling 60 students in grades 8, 9 and 10. Subjects taught by the successful candidate for this position may include English, Science or P.E.

Supervisory duties extend to an adjoining elementary school wing at Vananda and a 3-room primary school at Gillies Bay.

Apply including resume and references to: District Superintendent of Schools, School District No. 47 (Powell River), 6906 Duncan St., Powell River, B.C. V8A 1V3.

SOCIAL WORK FIELD INSTRUCTOR
Applications are invited for position of part time, Field Work instructors to supervise units of students in the Victoria Area. Positions will require approximately one-fifth time, September to May. Responsibilities include: agency liaison, coordinating group seminars, evaluation of performance. RFW required, and preferably experienced in the following Fields of Practice: health, education, child welfare, and community development. Stipend of $3000.

Apply by July 15 to School of Social Work, University of Victoria, Box 1700 Victoria, B.C., V8W 2Y2.

HA-HO-PAYUK SOCIETY IS NOW taking applications for the following three positions at the Ha-Ho-Payuk School. Nursery School Teacher, Grade 1, certified. Teachers' aid. Alternate school. For the above positions, persons should have some knowledge of West Coast Native language and history. All salaries are negotiable. Please send resume and references to P.O. Box 1218, Port Alberni, V9Y 7M1. Phone 724-1225. Deadline for applications is July 8th.

LANGLEY IN DISPUTE
S.D. 35 (Langley), has been placed in dispute by the B.C. Teachers Federation. Possible applicants for supervisory positions in S.D. 35 are strongly advised to contact the B.C. Teachers Federation, 105-2235 Burrard St., Vancouver, B.C. V6J 3H9, for further information.

EXPERIENCED GRADUATE teacher for Senior English required September. Girls' boarding school, Vancouver Island. Please reply to Victoria Press, Box 412.

26 PART TIME or TEMPORARY HELP

ADVERTISEMENTS IN THIS CLASSIFICATION MUST COMPLY WITH THE BRITISH COLUMBIA HUMAN RIGHTS ACT

PARTY BOTTLE REQUIRES A part-time commissioned driver, work 1 or 2 shifts per week. Must have own vehicle and know city. Able to work Friday and Saturday nights. 595-7222.

REQUIRE PERSON WITH drivers' license, one or two days per week, nights occasionally. Please send resume and times avaiable to Victoria Press Box 446.

PART-TIME COFFEE SHOP help wanted. Hours Sat. 10:30 to 4:30, plus holiday relief. Call in person before 1 p.m. Hillside Snack Bar.

EXPERIENCED FRONT END attendant required. Apply 285 Superior Street.

28 EMPLOYMENT SERVICES

ADVERTISEMENTS IN THIS CLASSIFICATION MUST COMPLY WITH THE BRITISH COLUMBIA HUMAN RIGHTS ACT

PROFESSIONALLY TAILORED resumes by Resumex. Call 388-4342 for more details.

30 SITUATIONS WANTED

MARRIED WOMAN, 31 YEARS old, seeking any work from 11 p.m. to 7 a.m. Off Friday and Saturday nights. 479-7457.

MATURE COMPANION LIGHT housekeeper desires live-in position, plus wages. City area. 384-1886.

LONESOME GENTLEMAN would like female companion 50-60. All replies answered, Victoria Press, Box 470.

WORKING GIRL WILL BABYSIT in your home evenings and weekends. James Bay area. Please call 384-3914, after 6 p.m.

WANTED, A JOB, DESPERately, 24 years old, laboring experience, $4.50 an hour. 474-2668.

CAPABLE HIGH SCHOOL STUdent wants babysitting job weekdays. 385-4223.

PROFESSIONAL HOUSEKEEPer, one day per week. Local references. $30 per day. Phone 477-7719.

YOUNG MAN WITH CLASS 3 License and air brakes wishes truck driving job in Victoria. 479-5605.

HOME CLEANING SERVICES. Rug cleaning, windows, walls, etc. Recommendations. 478-0969.

MAN WILL DO GARDENING, landscaping, and yard clean-up. Reasonable rates. 658-5005.

TALL GRASS CUT, BACKYARD, vacant lots, 477-1746, 479-4865.

MATURE PERSON WANTS BAbysitting. 38[illegible]832.

30 SITUATIONS WANTED

ELECTRONICS TECHNICIAN REquires steady employment. Six years experience in electronics, two years in major appliance service. Also experience in plumbing and electrical work. Would prefer Victoria area. Phone Roy Bethell, 474-2610.

SEMI-RETIRED COUPLE DEsires resident manager position in adult apartment building. Both take adult study course in apartment block management at Camosun College. Victoria Press, Box 468.

BOOKKEEPER AVAILABLE FOR government grants, non-profits societies and small businesses. Reasonable rates. Call Dave, at 385-6218 between 8:30 a.m.-4:30 Mon.-Fri.

MAN WITH RESIDENTIAL house design and construction experience requires work in Victoria area during the months of July and August. Reply to Victoria Press, Box 83.

SAVE THIS NUMBER
Would you like to get away? Mature, competent sitter will come to your home and give lots of T.L.C. to your children. Phone 595-0269.

EXPERIENCED SECRETARY REquires part-time office work. Mornings only. Temporary or permanent. Phone 383-2197 between 12-2 p.m.

COOK WITH EXPERIENCE IN dining-room preparation, banquets, and buffets looking for work in Victoria. One year Sous Chef experience. Please phone 595-7470.

HARDWORKING TEENAGER willing to relieve South Oak Bay residents of gardening chores, $3 hr. 592-3770, Paul.

INTELLIGENT WOMAN KNOWS Europe, Far East, seeks challenging work in sales, PR, travel, etc. Will relocate. Ring 656-4214.

YOUNG MAN WILL DO GARdening, painting and any other kind of jobs. Please phone Mr. Yam, 595-4648.

QUALIFIED ELECTRICIAN, LOOmex experience. Wants part-time work with local contractor. Phone 385-0465.

MAN, MIDDLE AGED, REtired, 20 years experience industrial sales, flexible, full or part time employment. 112-748-0589.

CASUAL WORK — PAINTING, gutters cleaned, lined; installed, repaired. Home maintenance. 479-9887 Wesley.

COOKING — HOUSEWORK — Errands — Outings — for elderly persons. Mature lady 595-8408.

YOUNG MAN SEEKING EMployment as delivery driver. 477-5541.

33 BANDS, MUSICIANS and ORCHESTRAS

EXCALIBUR — ENGLISH TRADItional folk music. Available—Concerts, Weddings, parties. 595-8216.

FOR THE BIG-BAND SOUND
COPPERTONES 384-1274

34 PRE-RECORDED MUSIC

MUSIC
For weddings, parties, anniversaries
Talented M.C.'s
Always a good time
Lloyd's Music 656-5614
LLOYD'S MUSIC 656-5614

CANDU MUSIC
Well prepared for all occasions, receptive to all requests. 384-5521.

WAYNE'S MUSIC FOR ALL OCcasions, reasonable rates. Phone 479-4835.

DENNY'S CANNED MUSIC
656-3585

36 BUSINESS SERVICES and DIRECTORY

Accounting Service

HAVE FULLY EQUIPPED OFfice to handle your accounting and secretarial needs competently. Mature, meticulous. Please call between 9-4. 479-5898.

BOOKKEEPING AND OFFICE management part-time for small businesses. Reliable, accurate, reasonable. Phone 382-8307.

Appraisals

P. G. JACKSON LIMITED
All Types of Real Estate
Appraisal anywhere on Vancouver Island
535 — 1070 Douglas Street 388-9102

Auto Glass

BOSSOM GLASS CO. LTD.
"OUR PRICES ARE LOWER!"
SEE US FOR COMPLETE GLASS services including: Conversions to Thermo windows, aluminum doors, screens, patio doors, mirrors, custom van portholes, sunroofs. Free estimates. REMEMBER we're open Saturdays.
CALL US AT 382-3031

Auto Undercoating

AUTO UNDERCOATING
Large or small cars, vans, pickups. B.C. Car Shine System, 2950 Bridge Street. 592-3632.

Blasting

SANDBLASTING
Will Do Big or Small Jobs
Will do brick, cement, wood, glass, steel, etc. Big buildings and small buildings, boat trailers and furniture. 388-7313.

Breathing Equipment

PROBLEMS BREATHING, HOME Oxygen and Respirators. Call Jack for information. 595-4331.

Bricklayers

BIG OR SMALL
Bricklaying, stonework, cement foundations, chimneys and concrete work. 384-4683.

Cabinet Making

CUSTOM BUILT CABINETS, vanities and commercial fixtures. Phone 652-1808, evenings 479-0078.

KITCHEN, BATHROOM, AND commercial cabinets. Top quality. We're at your service. 477-3254.

Carpenters

DRYWALL, TAPING AND boarding, ceiling and wall textures. Two tones. Arches, etc. No job too small. Call us we're hard to beat. 383 3462 anytime.

CLARK'S CONSTRUCTION, framing, siding, foundations, renovations. Residential and commercial. Free estimates. Phone 479-5020, or 479-5128.

GENERAL CARPENTRY, CONcrete additions, fencing, roofing and framing. Best prices in town. Phone between 5 and 6 p.m. 385-4255.

SUNDECKS, ONE CALL WILL give your price. General home improvements. Estimates without obligation. 477-3254.

VERSATILE HOME MAINtainer, carpentry, renovations, cabinets, painting, papering. Quality work. Adam, 385-3090.

REPAIRS, REC ROOMS finished, etc. No job too small, very reasonable rates, free estimates. Phone 477-2898.

ADDITIONS, RENOVATIONS, home improvements, sundecks, concrete forming, Ron Campbell, 477-9354.

FRAMING CREW, CUSTOM houses our specialty, free estimates. 656-1897.

HOUSE AND DUPLEX FRAMING By contract, off season prices, phone after 6 p.m. 652-5873.

HOUSE FRAMING, HOME IMprovements, additions, renovations, J. Leek and Sons, 386-7490.

SMALL JOBS ML SPECIALTY. Howie, 478-4705.

CERTIFIED CARPENTER, REAsonable rates. 479-9423.

FRAMING, RENOVATIONS, ETC. Carports and sundecks. 478-1963.

GARDENING
hilda beastall

May Vegetables Need Thinning

The seedlings of vegetables being grown from sowings made in late May and in this month, will be needing frequent thinning to get economical use of small spaces.

Careful sowing, as sparingly as hands and fingers permit, lessens the early waste of seedlings too small for food. As they become just a little larger, most vegetables are usable in some way.

Carrots, by the time they reach the size of a slender pencil have good flavor and are loved by youngsters and many oldsters. Just wash and eat, as part of a salad, or any time. Progressive thinning of alternate carrots in the row, gives those remaining not only more air space but more soil space where nutrients can be obtained by questing roots.

These early carrot sowings are not for September-October eating. If they remain in the soil for months, many are likely to be riddled with rustfly maggots. Avoid this disaster by sowing the fall carrots this weekend, gradually thinning to allow two inches between those remaining to use in fall.

Apart from sanitation, removing the tops of carrots to the compost heap away from the rows where their odor will attract the carrot rust fly (if around at the time), another method seems to work well. Any size of can, no holes in bottom, containing a piece of rag and a few drops of kerosene or stove oil, placed at intervals among the growing carrots, distracts the fly.

The odor of the oil masks the odor of the carrot foliage, and the fly goes off still searching for unprotected ctrrots before laying eggs. The oil does not comtaminate the carrots for it is not in contact with the soil. A little water from a light shower does no harm to the strength of the oil.

The many green salad vegetables are thinned out in much the same way as carrots, excepting that their seedlings are readily transplanted if handled carefully.

As well as the now familiar leaf lettuces such as Cas, Buttercrunch, Oakleaf, Butter King and Ruby, other vitamin-rich salad plants are once again favored by gardeners seeking nutrition.

Endive, grown in the open garden and used green instead of blanched, is popular again for fall and early winter; Corn Salad, is making its appearance again. This has a tantalizing flavor of sweet corn kernels. And Celtuce has been added to the list in late years to give us leaves with high vitamin C for salads and for cooking, with a thick stout heart to eat raw like celery as a bonus. I shall try cooking it too when the plants get bigger.

By thinning all these vegetables progressively, giving them more space each time, a constant supply of a variety of salad material is ready for use at different stages.

Not perhaps commonly known is the fact that leaves can be cut from corn salad, laef lettuce, endive and celtuce as the plants get bigger, allowing a few well established plants to continue to produce new heart growth almost indefinitely, or at least until heavy winter rain and cold weather writes final to the project. A coldframe cover put on in time would delay even that happening. Some of the plants would survive to give fresh green saladings through winter into earliest spring.

The thinning of beets is needed to get size on the roots, but all the young leaves are edible, either raw or cooked.

The tiniest beet roots can be cooked together with the leaves. Or the whole thing can be eaten raw. The better the soil, with plentiful humus to hold moisture, the sweeter and juicier are the leaves and roots.

When sowing the succession of vegetables, in small numbers at one time, remember to be miserly with the seeds, but give them the attention they need to bring them all to perfection.

36 BUSINESS SERVICES and DIRECTORY

Carpenters

PERMA CONSTRUCTION "WE DO IT ALL" DESIGN — REPAIRS ALTERATIONS — NEW CONST. Free Estimates 384-2323

LET US HELP YOU PLAN YOUR next renovation or new home at no cost, cheerful experienced workers, moderate rates and excellent recommendations. Len Grover 478-7674 or 384-0912.

F. J. CONSTRUCTION. ALL sorts of carpenter work, additions, alterations, finishing, framing, etc. Private and commercial. Free estimates. Call Fred Jorgensen. 642-3075.

FRAMING CREW, HOUSES, DUPLEXES, carports, sundecks, sidlig, foundations. 652-1395.

Carpets and Linoleum

HOURIGAN'S CARPETS AND LINOS LTD. FLOOR COVERING SPECIALISTS 715 PANDORA AVE. 386-2401

EXPERIENCED IN LAYING carpets and lino, guaranteed, reasonable. 477-7886, after 5 p.m.

EXPERIENCED INSTALLER Carpets, lino. Free estimate. 658-8070.

CARPETS AND LINO INSTALLED. Reasonable rates. Free estimates. Phone 384-1656.

Carpet Cleaning

COMPLETE CARPET CLEANING services, free pick-up and delivery. Free estimates. All work guaranteed. 477-7864.

Cement Contractors

ATTENTION CONTRACTORS New placing and finishing team offering fast reliable service at reasonable rates. Also private residential work done. Free estimates. 382-0982.

MITCHELL BROS. CONCRETE Co. Residential and commercial cement finishing. Quality workmanship guaranteed. Coll Bill at 384-7501.

SPECIALIZING AHEER: SIDEWALKS, patio, curbs, driveways, pools, retaining walls, steps. 388-9153.

SPECIALIZE IN BASEMENTS, carports, sidewalks, patios. Free estimates. 388-4806.

HOUSES RAISED, MOVED, foundations, floors, driveways, patios. Free estimates. 382-3709.

Chimney Repairs

CHIMNEY REBUILDS, REPAIRS, linings, tuck pointing, all phases of expert licenced work, all work guaranteed. 388-9255.

Cleanup Services

BASEMENT, GARAGE, AND yard clean-up and hauling, gardening, lawn maintenance, residential and commercial, free estimates, reasonable rates. 388-4678, after 4:30.

CHEAPEST RATES. HAULING, cleanup, garden cleanup, painting — just about anything. 383-1383, anytime, 592-4286, days (leave message).

NO CHARGE AND UP Two young responsible men have large truck. Basement, attics, composts, etc. Very reasonable. Bob's, 386-2451 anytime.

CLEANUPS AND HAULING, junk, furniture, composts, garages, yards, basements. Free estimates. Eugene, 383-3528.

RELIABLE, RESPONSIBLE, reasonable. Cleanup and hauling services. Anything - everything. 382-5625.

PROMPT — EFFICIENT Yards, basements, hauling of debris. Complete janitorial service. Call Larry, 477-8711 or 652-4322.

FREE REMOVAL FREE Any unwanted household items and furniture and cleanup. 385-8385, 388-6275, pager 732 anytime.

BASEMENTS, ATTICS, YARDS, compost boxes and general hauling. 658-5406

CLEAN-UP, GENERAL LABOR, hauling, removal of unwanted items, landscaping. 478-6120.

FOR SALE STUDENTS — WILL haul, clean, paint, roof, etc. Les, 384-5080, Mark, 384-3198.

LAWNS, ROTOTILLING, MOVING, hauling, clean-up, chain saw work. 479-5244, 385-5620.

CLEANUP. MAN AND EMPTY truck looking for work; reasonable. 385-7965.

PAINTING INSIDE AND OUT, general repairs, reasonable. 479-4446.

WILL DO CLEAN-UPS, VERY reasonable. Call Eric 382-2348.

MAN WITH PICKUP, SMALL cleanups anytime. Kelly, 388-6049.

Contractors

SOL CONSTRUCTION Finishing Framing Renovations 595-0307 385-6694

WHEATON CONSTRUCTION LTD. General Contractors Building Consultants 385-5702

CRAMER Additions, renovations, Custom homes, free estimates, reasonable rates, fast and efficient skilled workmen. For no muss or fuss call us 477-7511

T. & C. BUILDERS LTD. Framing 385-5293 385-8587

R. J. RESTALL CONSTRUCTION Ltd., framing and general contracting. Quality guaranteed. 478-0430.

COMMERCIAL AND RESIDENTIAL framing, also additions and renovations. For estimates phone Filipovic Construction, 595-2334.

FARMER CONSTRUCTION Design — Renovations 388-5121

K. HEYDE CONSTRUCTION LTD. Framing, finishing and siding crews. 479-5640.

G.V.T. CONSTRUCTION Framing, quality finished. 595-3023

CONSCIENTIOUS HOME IMPROVER by the hour or contract. George, 382-3490.

FRAMING CREW, CUSTOM houses our specialty, free estimates. 656-1897.

Draperies

HOURIGAN'S Floor Covering Specialists NOW SHOWING DRAPERIES PROMPT IN-HOME SERVICE 715 PANDORA AVE. 386-2401

Dressmaking

DRAPERIES, LADIES, CHILDREN'S dressmaking and alterations, good fittings, reasonable. 477-1018.

Drywall

DRYWALL, TAPING AND BOARDING, ceiling and wall textures. Two tones. Arches, etc. No job too small. Call us we're hard to beat. 383-3462 anytime.

TOP QUALITY DRYWALL Boarding, taping and various textures. Satisfaction guaranteed. 474-2045.

EXPERIENCED DRYWALLER, reasonable rates. Phone 474-1646, Randy.

Electrical Contractors

DAY OR EVENING Residential, Commerical or Industrial by contracts or reasonable hourly rate. Robert G. Heller 478-4032, anytime.

OLDER HOMES REWIRED — NO down payment. We finance at bank rates with approved credit. EDDY'S ELECTRIC — 385-7666

36 BUSINESS SERVICES and DIRECTORY

Electrical Contractors

NEW HOUSES WIRED, OLDER houses rewired. Service changes, renovations, commercial wiring, electric heating installation. Reasonable rates. Satisfaction guaranteed. Call for an estimate today. SIRWEL ELECTRIC LTD. 595-3876.

Wiring and rewiring. Reasonable rates. 382-2660 474-1454

C.J. WELLS ELECTRIC LTD. All forms of residential wiring done by journeyman electrician, at reasonable rates. Call Jim Caudwell, 479-4585.

FIRESIDE HOLDINGS LTD. Residential, new and rewiring 478-9475

Excavating

MATTSON BOBCAT SERVICE Excavating, sewer lines, drainage installations, septic fields and all backhoe work. Hauling and cleaning up. Also a complete line of landscaping work (from shrub planting to rock work and terracing or fencing). Work is 100% guaranteed with fast, efficient service. Free estimates. 384-0277.

EXCAVATING, LAND CLEARING, road building, demolition, sand and gravel equipment rentals, 24-hour service. Radio controlled. O.K. Trucking Co. Ltd. Bus. Office, 2840 Nanaimo, 386-3414 Dispatcher, 2720 Turner, 382-6136.

WELCH'S DIESEL BOBCAT AND Trucking, Caterpillar, excavation, backhoe, terracing, rotovating, sewer and drain installation, cleanup and hauling. Reasonable. I care. 658-5501.

BOBCAT SERVICE, — COMMERCIAL and residential, landscaping, basements, back filling, backhoe, and rotovating. Contact Juan De Fuca Lawn Services. 388-9153 (res. 478-9917).

R. H. TRUCKING Sand, soil, gravel, rock. No order too small, also Bobcat work. 479-6459.

J. C. BOBCAT SERVICE Residential and Commercial Grading, backfilling, ditching 388-6634

ROBERTSON'S EXCAVATING. 450 Case, land clearing, bulldozing and backhoe. 595-8530.

ALL EARTHWORK AND PIPEWORK, excavating and trucking. Call Brian at 479-2595.

Fencing

ISLAND CHAIN LINK FENCING LTD. Gates and fencing in wire or wood. 477-0332.

FENCES BUILT OR REPAIRED any style, reasonable rates. 382-2732, 478-1050.

Flooring and Sanding

M&M FLOOR Nights: Al 386-3078—Mike 652-4301 COMPLETE FLOORING CENTRE Hardwood, Carpets and Linos 532 William St., 384-0343

Gardening

RELIABLE GARDENER FOR pruning evergreens, ornamentals and hedges. Garden cleanup, aerating, power raking, fertilizing, new lawns, lawn and garden maintenance. Serving all Greater Victoria. Reasonable. 478-6781.

DUTCH LANDSCAPERS. LAWNS, rockeries, planting, redesigning, cleanups, power raking, low maintenance gardens. Government certified spraying, fencing, patios. 384-7653.

RELIABLE, RESPONSIBLE PERSON specializing in long grass cutting, hedge trimming, and garden maintenance. Call Murray, 598-2185.

HARVEY'S LANDSCAPING AND garden service, new lawns and design, lawns cut, maintenance by contract. Fong 384-8621, 479-7078.

JUAN DE FUCA LAWN SERVICE (also landscaping). Experienced and guaranteed. 388-9153 (Res. 478-9917).

CLEAN-UP AND STEADY garden maintenance. G. Barta, 479-9278.

GARDENING — TREE REMOVAL — Painting. Free estimates plus good rates. 386-9018.

FRANK RANOGAJEC: DO EXPERT job of landscaping, pruning and general gardening. 477-5335.

COMPLETE GARDEN CARE Reasonable monthly rates. 382-5475, 595-2861.

TALL GRASS CUT, GARDENS rototilled, 479-1337.

Glass and Glazing

WINDOWS Change wood to aluminum, single to thermo with Ever-brite. 384-1423, 658-8817.

Gutter Cleaning and Repair

Aluminum Gutters 5" CONTINUOUS in baked enamel B.C. ALUMINUM 479-7121 "THE NAME YOU KNOW"

Handymen

JACK OF ALL TRADES. CARPENTER work, painting, cement, roofing, chimney repairs and removable. For free estimate. 598-4780.

HOME REPAIRS, RENOVATIONS, plumbing, carpentry, electrical, 479-9418, 5 to 7 weekdays, evenings, 383-1233 anytime.

Home Improvements

IMPERIAL BUILDING MATERIALS LTD. The Builder's Supply House
KITCHEN CABINETS AND VANITIES By Longbell and Merit 15% Discount to June 30th OUR EXPERTS WOULD BE HAPPY TO HELP YOU PLAN YOUR REQUIREMENTS. DROP IN AND SEE OUR DISPLAYS! BUY WHERE THE BUILDER BUYS FOR LESS 2955 DOUGLAS ST. 386-1401 STORE HOURS Mon.-Fri. 8-5, Sat. 8-12 Member of Victoria HUDAC

ALCAN BUILDING PRODUCTS Almetco Div. SAVE HEATING DOLLARS Storm Windows — Thermal Glass Alcan Siding Days 652-3901 Eves. 652-2761

TILE SETTING ALL TYPES, free estimates, low prices. Ask for Jim, 478-5679.

COMPLETE HOME RENOVATIONS by qualified workmen, 652-1808, evenings, 479-0078.

Insulation

GLACIER INSULATION LTD. All types of insulation. 388-6844.

Landscaping

SUNSET LANDSCAPING Before Letting Anyone Start Get at Least 2 Estimates We do free estimates, new established homes, commercial. Als Bobcat service. Call 384-8075, Page 243.

SAANICH LANDSCAPING 15 years experience, complete service. Stonewalls, patios, lawns. Good quality, lowest price. 479-6490.

BARKER LANDSCAPING LTD. —since 1940— Lawn specialists. Expert and considerate garden layout and shrub placement — sketches — ideas. Our expert stonemasons can build you anything in rock or slate — walls, patios, pools or pillars — etc. For a free competitive estimate, call 595-8323. Terms.

CHRIS DESIGN LANDSCAPE Ltd. Designing and redesigning all phases of landscaping and garden maintenance. For free estimate call Chris MacLean, 384-4078.

CAPITAL LANDSCAPING AND stonework. Free estimates. Satisfaction assured. 477-9712.

36 BUSINESS SERVICES and DIRECTORY

Landscaping

QUALITY LAWNS AT REASONABLE rates, free estimates, call 652-1263.

Masonry

REMODELLING SPECIALISTS Additions, carports, sundecks, fences, rumpus rooms, entries. Free estimates. Phone 477-7382 after 5 p.m.

MASONS AVAILABLE FOR various kinds of stonework and brickwork. Reasonable rates and free estimates. Phone 595-7803 or 385-3156.

BLOCKS, STONEWORKS, BRICKLAYER, retaining walls, patio, pools driveway, sidewalks, steps. 388-9153.

CHIMNEYS BUILT AND REPAIRED. Fireplaces, brick and block work. Phone 383-7084.

Moving and Storage

MOVING? Professional men at reasonable rates. Cartons supplied. Call DRUM CARTAGE 383-9861

BIG OR SMALL. WHY PAY BIG prices for reasonable, reliable, experienced movers. Pensioner rates., Estimates. Guaranteed. 382-5625.

FRANK'S DELIVERY Small moves and pickup delivery service. $9.00 an hour, 1 man. $14.50, two men. 382-5275.

CAREFUL, EFFICIENT, RELIABLE, equipped Van, experienced men, $22.00 an hour. Wave Transfer, 383-5211 anytime.

FLASHBACK CARTAGE. HOUSEHOLD and apartment moving. Fast and efficient service. 388-6275, Pager 607, 595-4972.

MOVING AND DELIVERIES, APPLIANCES, furniture households. Eugene, 383-3528.

Painters and Decorators

ISLAND DECORATORS Painters Paperhangers Spray Painters Plaster Repairs Convenient Time Payments 383-9059 Eves. 382-1479

BROTHERS PAINTING AND DECORATING Free appraisals, cost consultant. All types of painting. All types of repairs. Commercial, farm, residential. Lowest rates. Terms. Work guaranteed, 383-8112.

PAINTING — Interior, Exterior. Expertly — years of experience. Fast and neat — there are 3 of us. Cost Iss — all in the family. For FREE estimate, call 477-8261. D. F. McLean & Sons

IF QUALITY AS WELL AS price is important, call Specialty Painting at 595-4424 for a painting estimate. FULLY qualified with solid references.

ARCTIC PAINTING AND DECORATING. Paper hanging, plaster repairs, spray painting. Residential, commercial. Free estimate. 477-7614.

HUSTON BROTHERS PAINTING Interior and Exterior painting with brush and roller. Free Estimates. Low rates. Phone 386-9884.

BMB PAINTING AND ROOFING Free estimates, reasonable rates, paper hanging drywall repairs. 642-4522, 479-4547.

EXP. ENGLISH PAINTER Int. and Ext., 36 yrs. exp. Paperhanging, Minor Repairs Free Estimates. After 6, 478-1810

2 UVIC STUDENTS WITH PAINTING experience will do good fast work for reasonable rates. Phone anytime at 388-9253 or 592-1551.

ONE LONELY PAINTER NEEDS work, can get help if you want the job done fast. Satisfaction guaranteed. 383-9730.

DOWSON PAINTING CONTRACTOR, RESIDENTIAL COMMERCIAL: WORK GUARANTEED. Free estimates. 385-6042.

PAINTING AND DECORATING, reasonable rates, satisfaction guaranteed. Terms. 595-4905. 479-2473.

COMMERCIAL PAINTING CONTRACTORS, free estimates. Phone Mario 384-1591. Sheldon, 382-4362.

SEMI-RETIRED. QUALITY work, reasonable rates. Albert Roberts, 388-5651.

TOP QUALITY HOUSE PAINTING, reasonable, fast, available immediately. 477-6164.

EXTERIOR PAINTING, WORK guaranteed. Reasonable rates, free estimates 383-6185.

GET YOUR PAINTING AND DECORATING done now. 388-6543.

Plasterers

JIMMY'S PLASTERING AND stucco plastering, stucco, patching, lathing, paint old stucco. Phone Jim at 478-1118, after 5.

SUPERB LATHING AND INSULATING. Commercial and Residential. Home improvements. 385-4996.

RESIDENTIAL PLASTERING and stucco. Beautify your home. Workmanship guaranteed. 656-6179.

STUCCO, PLASTERING AND REPAIRS. Reasonable. A. Cunningham. 477-0231.

COLEMAN PLASTERING Lath, plaster and stucco. 478-9976

STUCCO WORK. PLASTER REPAIRS, renovations, 385-1908.

Plumbing and Heating

RICK'S PLUMBING AND HEATING Ltd., repairs, renovations, and new installations. Call Rick Johnson, 479-9711.

R. BALES LICENCED PLUMBER will do alterations, renovations, and repairs at low cost. I guarantee my workmanship. 382-1653.

RELIABLE PLUMBING AT THE right price. Call Kevin Laurie, 477-8831, licensed.

36 BUSINESS SERVICES and DIRECTORY

David's Plumbing Sewer cleaning, hot water tanks, plumbing repairs. 386-8881.

Roofing and Siding

PARKER JOHNSTON LTD. 1855 BLANSHARD. 382-9181 "Roofing Victoria Since 1935"

REROOFING, CHIMNEY REPAIRS, 20 years experience, free estimates. 592-0435 eveninsg.

Tailors

OAK BAY TAILORS Tailoring, alterations ladies and men Quality leather alterations. 1826 Oak Bay Ave. 598-4131

BRITISH CUSTOM TAILORS 1311 BLANSHARD 383-2632

Tree Service

Greenleaves TREE PRESERVATION 479-8525 386-1611 for beautiful trees

CEDARDALE TREE SERVICE 385-9931

TREES Topped, Limbed, Felled, Pruned. Selective lot clearing. Reasonable rates. Insured. Free estimates. 658-5046.

TREE WORK, ANY AREA, FREE estimates, low rates, insured. 642-5045.

MT. VIEW THREE SERVICE "Everything In Trees" Fully insured. 479-3873 (24 hr.)

BIG WIND TREE SERVICE Low rates. 388-6115.

Window Cleaning

HUGHES RESIDENTIAL WINDOW cleaning. Free estimates. 2932 Blackwood St. 386-2582.

38 TRAVEL

FLY RENO DIRECT FROM VICTORIA EVERY WEEK 7 NIGHTS INCLUDES Accommodation, transportation, casino packages, side tours in some options. From $169 per person, sharing WHITTOMES TRAVEL J. H. WHITTOME and CO. 1111 Blanshard St., Victoria 388-4271 126 Station St., Duncan 748-8128 Reliability and Dependability Since 1898

ONE BEDROOM WATERFRONT condominium, Kailua-Kona, Hawaii. November 21 to 28. $175. 474-1738.

POIPU BEACH, KAUAI, DELUXE waterfront condominium, car. Special rates now — Sept. Some winter dates available. 478-9845.

WAIKIKI, ONE BEDROOM CONDOMINIUM. 388-6474 between 9 and 4, Monday-Friday.

WAIKIKI ONE-BEDROOM CONDOMINIUM, fantastic view of ocean. 592-4659.

MAUI, DELUXE 1-BEDROOM condominium, beach, pools, tennis. Special summer rates. 479-2610.

39 PERSONALS

YOUNG MAN, 32, CANADIAN, with a little dash. Likes dancing, movies, travel, country music, seeks non-drinking, free Canadian lady to age 30, 110-130 lbs. Consideration given to 1 child. Please enclose snap and phone number, snap will be returned. Object matrimony. Victoria Press, Box 442.

GOOD LOOKING LONE YACHTSMAN (professional man in spare time) seeks companionship of attractive, free, intelligent, interesting, and vibrant girl in 30's, sailing Gulf Islands for a week or two in July. Perhaps bring child if well-behaved. On lookout for permanent mate for yacht and self. Send details, photo appreciated, to Victoria Press Box 443.

CAN. WIDOW, NANAIMO AREA, tall and trim, seeks companionship of a well spoken, unattached gentleman, 49 to 52 years. Must be trim, and at least 6 ft. tall. Enjoy outdoors, good music, diving, dancing. A modest drinker please. All replies answered. Victoria Press, Box 451.

"Paul Melvin Touchie, legal father of Richard Peters, born March 29th, 1970, take notice that the Superintendent of Child Welfare of British Columbia intends to proceed with his adoption."

WOULD LIKE TO MEET WOMAN 50 to 60 years old for sincere companionship, with a little means and no strings attached, who likes camper travelling, fishing, cars, etc. Name, phone and address to Victoria Press Box 461.

YOUNG BACHELOR MAN, 34, would like to meet a lonely lady for outings, like shows, bowling, dances, etc. Marriage if suited. 385-0314.

GENTLEMAN, 35, NEW TO VICTORIA, would like to meet an attractive, slim woman for permanent relationship. Child welcome. Victoria Press, Box 422.

VERY PRETTY, CREATIVE young lady seeks a highly intelligent, good looking man 22-30. Photo a must. Reply to Victoria Press, Box 407.

SINGLE MAN, 35, WOULD LIKE to meet single or divorced lady, 30 to 40 years of age, for shows or dances. So please write Victoria Press Box 434.

YOUNG MAN, 20, WITH SENSE of humour, neat and hardworking, would like to meet an honest and sincere girl. Victoria Press Box 456.

IS YOUR LIFE JUST NOT working out? Need a friend? Call us at 388-5050.

LONELY? NEED SOMEONE TO talk to. Call us at 388-5050.

39 PERSONALS

YOUTHFUL, ATTRACTIVE, EDUCATED male, age 39, seeks company of lady 30-40 for outings and friendship. This is a serious, sincere attempt to discover a friend and companion. Not interested in swinger, but in mature, sensitive female, preferably with some religious interests. Please reply, if possible with photo, to Victoria Press, Box 469.

"ANYONE KNOWING THE whereabouts of Maryann Maxwell Bridge, born July 10, 1941, St. Boniface General Hospital, Winnipeg, or Thomas Archibald Bridge, born Oct. 19, 1945, St. Boniface General Hospital, Winnipeg, please call collect (604) 263-1028 re important legal matter."

ATTRACTIVE, REFINED, SINCERE lady wishes to meet youthful gentleman, 45-60, for companionship. Marriage if suited. Please write Victoria Press, Box 458.

WHO CARES IF YOU ARE pregnant? Birthright does. Phone 384-1431.

ORIENTAL LADIES WANT TO write you. Blossom, Stehekin, Washington 98852.

40 BUSINESS PERSONALS

LUXFORD DIVORCE SYSTEMS INC. Divorce—Why Wait? Your divorce can begin immediately. Our company arranges credit and financing to suit your budget. For information and brochure: 383-6724 210—620 View St. Victoria, B.C.

SINGLE PARENTS Own your home. Income or down payment no problem. We can provide a program suitable to your needs. KEN MILLAR 382-6048 386-0130

WE CAN OFFER YOU —Offset Printing Business cards, letterheads, CB call cards, circulars. —Photocopying — Bond paper, 2 sides. —Standard and colour whiteprinting. —Art and design. —Free local pick-up and delivery. 108-1216 Broad St. 388-6484 VICTORIA COPY SERVICES

40 BUSINESS PERSONALS

SOCIAL ASSISTANCE If you are on Social assistance and have 1 or more dependant children, you could be eligible to own your own home with payments from $119.00 per month to a tops of only $225. per month. For further information phone: R. W. RHODES 479-7261 or 479-9241.

HYPNOSIS Stop smoking, lose weight, redirect Nervous Energy ALPHA NEW-THOUGHT CENTRE 595-4022

PUNCTURE-PROOF YOUR BICYCLE TIRES!! Clear instructions on puncture-proofing your bike's tube tires for pennies. A North Vietnamese secret simply explained. $1.00 for complete instructions by return mail. M. Wright, 2-1354 Pandora, Victoria, B.C. V8R 1A2. NO PHONE CALLS.

ADAM'SONS SOLAR SERVICE We design and build solar systems that can save 25 to 50% of your heating cost, for estimate call 478-5401.

FABRIC — 20 PER CENT OFF Men or Women — Save Money Make Your Own BRITISH CUSTOM TAILORS 1313 BLANSHARD 383-2632

ARE YOU TIRED OF BROKEN, untidy finger nails? Try Extended Nails for beautiful looking hands. $20. For appointment, phone 385-8061.

FISHERMEN — ENJOY SECLUSION and catch your limit of Rainbow at Mountain Valley Retreat, only 15 miles from Victoria, 385-8400, weekdays.

NOOTKA SOUND RECORDING Professional tape recording service. Private recording sessions, public events, special occasions. Reasonable rates. 595-5505.

DOCUMENTS, MANUSCRIPTS OR what have you expertly typed by legal secretary. Divorce a specialty. Phone 386-9617.

MAKE A FRIEND. ENQUIRE Van-Isle Write-A-Mate Club, Site 33 — Box 38, R.R. 1, Lantzville, B.C.

PRESERVING OF FLOWERS for sentimental reasons. Wedding bouquets, corsages, orchids from Hawaii, etc. 595-0713.

PROTECT YOUR HOME, wrought-iron window screens and bars. 642-5054 or 388-7209.

LONELY? WRITE EMILY QUEST Friendship Bureau, P.O. Box 5220, Victoria.

PERSONAL LETTERS, POETRY, novels read aloud. Small charge. Phone 479-1754 after 5:00 p.m.

MRS. PAYNE-JONES, TRANCE medium. Questions answered. 386-3603.

FRANK, WE HAVE TO STOP not meeting like this. How will I recognize you? Gladys.

COMPUTIZED PERSONAL 90 day Biorhythms, a unique gift, $5.00. 382-1348.

42 EDUCATION

TUTORING — PROFESSIONAL help by experienced teacher. French, math, new and old methods. 598-2331.

SUMMER POTTERY CLASSES, July 4th-28th, twice weekly, Davie Street Pottery, 598-3903.

60 FUEL

WOOD — WOOD SPECIAL — SPECIAL 1 big truck load of mixed wood $9.95. 1 load of cedar sawdust, $15.95 Best Fuel 384-5524.

ALDER AND FIR MIXED, FIREWOOD. Large pickup load, $25 delivered. 642-4272.

BEST ALDERWOOD, CUT, split, delivered, stacked, $50 cord. 478-6922.

63 TIMBER

WANTED TIMBER FELLED, BUCKED or STANDING Fir, Cedar or Hemlock Ideal Sawmill Ltd. 385-0441

WANTED: STANDING, FELLED timber. Phone 658-5046.

TIMBER WANTED. STANDING or felled, 388-5336.

65 BUILDING SUPPLIES

HOME LUMBER & Building Supplies 470 Ardersier Rd. 385-8711

SANDED PLYWOOD FIR FACTORY

4x8—¾	$11.95
4x8—½	$9.95
4x8—⅜	$6.95
4x8—¼	$5.95

STD FIR PLY

4x8—⅝ T and G	$9.85
4x8—½ Std.	$7.95
4x8—⅜ Std.	$5.85

D UNSANDED

4x8—5-16 Fir	$4.50
4x8—⅜ Fir	$5.00
4x8—½ Fir	$6.95
4x8—⅝ Fir	$7.65
4x8—¾ Fir	$9.85

No. 1 PARTICLE BOARD

4x8—⅜ K3	$3.50
4x8—½ K3	$4.25
4x8—⅝ K3	$4.95
4x8—¾ K3	$5.95

Framing Lumber STD. & BTR. FIR

Price per 1000 FMB

2x4—6'	$ 80
2x4—7'	$ 95
2x4—92¼ Stud	$215
2x4—8'—20'	$225
2x6—8'—20'	$225
2x8—20'	$215
2x10—8'—20'	$279
2x12—8'—20'	$279

STD. & BTR. HEM.

2x4—6'	$ 69
2x4—7'	$ 89
2x4—92¼ Stud	$189
2x4—14'	$169
2x8—12'	$169
2x8—14'	$169
2x10—8'—20'	$215
2x12—8'—20'	$215

GYPROC SPECIAL
4x8 - ⅜" $2.85
4x8 - ½" $3.15

Price per 1000 Sq. Ft.

½" GYPROC	$ 95
½" FIRESTOP	$105
⅝" FIRESTOP	$120

ALSO STOCKING Joint Cement, Filler, Tapes, Bead, etc.

STUCCO WIRE

16—16"	$19.50
Tar Paper	$ 5.50

INSULATION Price per 1,000 Sq. Ft.

R7 FIBERGLAS	$ 76
R12 FIBERGLAS	$130
R20 Fiberglas	$220

Deliveries made anywhere on Vancouver Island. Before you buy compare our prices. For quality service and guaranteed savings, phone: 385-8711 386-3374

ATTENTION Stucco men, painters, carpenters and many others, that are in need of a masterfully designed scaffolding, no bracing required, just a 2x4 and 4 nails and you are compensation approved up to 20 feet. We call this a Talbot Lever Jack and it can be demonstrated and bought only through Acme Scaffolding. M. Le Blanc, 746-6861 Duncan.

LUMBER SALE 2x4's, 25c; 2x6's, 50c; 2x12's, $1. Miscellaneous lumber at good prices. 605 Kelvin Rd.

FOR SALE 14 SQUARES OF 24 inch cedar shakes. Phone 246-9902.

65 BUILDING SUPPLIES

IMPERIAL BUILDING MATERIALS LTD. The Builders Supply House
15% DISCOUNTS TO JUNE 30! KITCHEN CABINETS BY LONG BELL and MERIT See our fabulous new displays including merit new door designs.
LATEX Fence Stain $4.95 Gal.
OVAL MIRROR Gold—22x29 $17.95 each
5 mm FLOAT MIRROR 24x36—$14.95 ea.
BUY WHERE THE BUILDER BUYS FOR LESS 2955 DOUGLAS ST. 386-1401 STORE HOURS Mon. - Fri. 8 - 5. Sat. 8 - 12 Member of Victoria HUDAC

MOORE WHITTINGTON LUMBER LTD. 2614 BRIDGE ST. 386-1331
DOOR SALE CLEARANCE of all doors in MW SHOWROOM 20% OFF Front doors Back doors Inside doors Solid core doors French doors HOURS MONDAY to FRIDAY 8 A.M. to 5 P.M. 386-1331

SAANICH LUMBER YARDS 3041 Douglas St. 385-2486 Material for 13x20 garage, roofing extra $340.00 Compost Box, 4 x 6 $10.00 Work Bench materials $12.00 8 x 10 Greenhouse Sabot Dinghy Kit Garden Shed, 6'x7'6" CHICKEN Coop, 6'x7'6"

HARDWOOD Over thirty varieties in stock. Maple chopping block. Laminated table tops. Hardwood dowlings. Compare our prices. Norse Craft, 2825 Bridge St., 383-4233. Open Saturday.

18" PERFECTION SHINGLES. 478-2740

18" BARN SHAKES, 18" ROUGH for sale. Phone 478-2051.

70 MUSICAL INSTRUMENTS

OLD GIBSON SG $375 WITH case; Gibson Titan amp head, 100 watts $295; Yamaki AY 695 Les Paul style guitar $325 with case; Courier 100 watt PA head $295; Darco Funky strings in stock. SOFT SOUNDS 2031 Oak Bay Ave. 598-1524 Closed Mondays

PAMUS MUSICAL INSTRUMENTS 'Where Good Music Begins' 1108 Blanshard St. 386-8475

LARGE SELECTION CLASSIC & POP MUSIC FOR ALL INSTRUMENTS. CALL IN AND BROWSE UNTIL 9 NIGHTLY. DRIVE IN, PARK FREE. PORTER MUSIC 725 CALEDONIA 382-9542

HEAVY DUTY "HAYMAN" Drums, dark blue, Rodger chrome deep snare, plus accessories, Zildiian cymbals 22" ride and 19" crash. Also Hi-Hat. $750 offers. 383-0288 or 383-2415.

2 GARNET FRONT HORN LOADED 4-speaker cabinets. 200 watt capacity. Reg. $450. This week only $360 each. Hall-Fairfield Music, 728 Fort. 385-3307.

MOVING DAY DRAWS EVER nearer. Still great bargains for you. Hurry and save. Scott Piano and Organ, 612 Fort, 386-2434 or Hillside Mall, 595-1775.

BASS HEAD, NO. 370 ACOUSTIC, 345 watts, RMS 790 watts peak, brand new, regular $775, asking $575 firm. 478-4023.

KAWAI KEYBOARD STUDIOS New organs from $995 3621 Douglas 386-3912

85-YEAR-OLD WILLIS UPRIGHT piano, finest tone and condition, $750. 479-9887.

COMPLETE SET OF CAMCO drums with Ludwig concert toms. Jeremy. 598-8442.

UPRIGHT PIANO, GOOD CONDITION, $600. Call between 9-7 p.m. 384-8280.

YAMAKI DELUXE 12-STRING guitar, good condition, new strings, case, $100 firm. 382-7773.

GOOD USED ORGANS AND PIANOS from $495. Gleeson Music City, 7814 Fort, 388-9632.

VIOLIN, NEW CONDITION, WITH case, and accessories, $75; wanted, medium-sized guitar, 479-4602.

GOYA GUITAR, PERFECT CONDITION, $75; upright piano, $595. 598-5679.

MARTIN D-35 FOR THE serious guitarist, immaculate condition. $750. 598-6259.

MOVING MUST SELL. SET OF John-Grey drums and cymbals. $425 or best offer. 477-6517.

70 MUSICAL INSTRUMENTS

TEMPO TREND STUDIOS LTD. 410 Burnside E. 384-2111
SUMMER SPECIAL
Yamaha Organ DK-40A 1 year old $2900
Like new, Wurlitzer with rhythm $1095
New Wilson Festival 2 key board Reg. $895, now $500
Like new Ludwig drum set Reg. $1900, now $1195
1—1956 Gibson ES 120 $295
1—Gibson L6s wt. case $550
1 Micro Fret wt. case $495
Sale on Amps drums, and used band instruments. Buy 2 sets of strings and get the 3rd set free. Come and Hear the R.S. Professional K-300 series PA Speakers.

GALANTI "THE PERFECT" WHY . . . because of —built-in teacher aid —automatic rhythm —automatic finger cords —bench and delivery included for this price. NOW $949 —free organ lessons no obligation 383-8711 CASCADE ORGAN & PIANO WHSE. NO. 2-370 GORGE RD. E. Behind McDonald's Supply

REPAIRS We have Vancouver Island's most complete repair facilities for brass, woodwind and all fretted instruments. NELSON'S Music Centre 1315 GOV'T. 385-9728

Conn Organ with fully automatic features, $1495 and up. See Reg. Stone at SOUND OF MUSIC PIANO AND ORGAN CENTRE 1517 Quadra 383-0239 CLOSED MONDAYS

GIBSON J45, EXCELLENT CONDITION. Offers to $375. 478-8682.

UPRIGHT PIANO FOR SALE, offers. Call 656-4609.

HAMMOND ORGAN AND STOOL, good condition, $525, 598-4747.

1971 MARTIN D18, $475 FIRM. Good condition. 477-9275.

ENGLISH UPRIGHT ROSEWOOD piano, $550. 592-0858.

HEINTZMAN PIANO FOR SALE, $800. 386-3058.

HOUGGARD'S PIANO SERVICE 386-1033

71 MUSIC TEACHERS

WANTED: PLECTRUM BANJO lessons. Call Jack at 642-5035, mornings.

EASY GUITAR LESSONS, AVOID today's insane rates. Phone Michael, 384-5085.

77 MOTORCYCLES

SUZUKI OFF ROAD

DS 80	$549
RM 80	$649
RM 125	$1269
DS 185	$1089

In Stock Now FREDERICK MOTORS LTD. 616 Queens 388-0823 D.L. 00834A

New Hondas

Z50 MINI	$ 499
CT70 TRAIL	$ 599
XR75 MINI	$ 649
CT90 TRAIL	$ 755
XL100 TRAIL	$ 889
XL125 TRAIL	$1048
XL175 TRAIL	$1149
MR175 TRAIL	$1149
XL250 TRAIL	$1399
XL350 TRAIL	$1574
TL250 TRIALS	$1299
CB200 ROAD	$1099
CB400F ROAD	$1849
CB550K ROAD	$2199
CB550F ROAD	$2299
CB750K ROAD	$2629
CB750F ROAD	$2945
GL1000 ROAD	$3799

See Them at MULLINS MARINE SALES LTD. 382-1928 382-4515 925 Yates St. DL 00365A

1974 750 SUZUKI BUFFALO, LOTS of extras, must be seen, closest offer to $2000 takes it away. 382-9555.

1972 YAMAHA 650, 13,000 MILES, $700; 1973 Kawasaki 900, 13,000 miles, $1,800 or best offer. 383-1457. 935 Selkirk.

TRIUMPH BONNEVILLE, FULLY chopped, showbike, offers. 382-2447. 1974 HONDA ST90, $150; 1976 Honda TL125, $650. 478-4860.

MOTORCYCLE SALVAGE, SUMMER hours June 28th-Aug. 27th, Tues.-Fri. 10 a.m.-4 p.m.; Sat. 9 a.m.-noon. Phone 478-5713.

1970 SUZUKI T250, TESTED, good condition, but needs tune-up. Also two helmets, jacket, pants and gloves. Asking $375, 388-9003.

'76 HARLEY DAVIDSON sportster, custom painted and many extras. 1400 miles, $3700, 384-7511.

1971 HONDA 750, 30,000 MILES, excellent condition, Koni shocks and springs, Bosch headlight, $1,000. Stored in Victoria, 642-5491.

1974 HONDA, 350CC, FAIRING and carrier, as new, $1,050, 474-1382.

'74 YAM. 100 CC, $500; '73 Indian, 75 cc, $300; Honda Mini, $100; 479-6853.

1975 YAMAHA ENDURO 400 CC, 4,400 miles, very good condition. 383-0656.

1969 750 TRIUMPH TRIDENT, excellent condition, $780 O.B.O. 477-9393.

SAVE $400 PLUS New 175 MR Elsinore Honda. 592-6524.

1976 125 SUZUKI RM FOR SALE, new piston and cylinder, immaculate shape, $900. 642-3037.

1974 HUSQVARNA, 250 CC WR, well-maintained, extras, $950 or best offer. 382-6651.

1976 SUZUKI TM75, ACE CONDITION, $450. Offers considered. 477-9223.

1977 ODYSSEY, ONLY USED A few times, brand new condition, still on warranty, $1400. 748-1188.

'74 YAMAHA 125 YZ. GOOD CONDITION. $450 or trade for smaller bike. 592-3963.

HONDA 70 MINI-TRAIL, GOOD shape, with helmet, $350 firm. 592-2189.

1975 YAMAHA ENDURO, 175 CC., 1300 miles, $800 or best offer. 595-7222.

1972 HONDA CB350, REBUILT top end, 6" extended forks, $550. 479-3480.

MUST SELL 1973, 750 HONDA, 8500 miles, customized, $1,500 firm. 743-9551.

1974 80 YAMAHA MINI ENDURO, excellent condition, $300. 386-6953.

1974 KAWASAKI, 900, PRIVATE, must be seen. 658-8361.

1972 YAMAHA RD350, ROAD, REBUILT, $495. 477-6583.

77 MOTORCYCLES

KAWASAKI TV SPECIAL! KZ1000 $3399 K 650 $2599 When you purchase one of the above motorcycles from us, you will receive a Fleetwood COLOUR TV AT NO EXTRA COST (Offer good 'til June 30, '77 or while supply lasts
FREDERICK MOTORS LTD. 616 Queens 388-0823 DL 00834A

New Yamahas

GT80 MINI	$ 599
YZ80 MINI	$ 649
YZ125MX	$1229
DT100 TRAIL	$ 789
DT125 TRAIL	$ 999
DT175 TRAIL	$1149
DT250 TRAIL	$1399
DT400 TRAIL	$1599
XT500 TRAIL	$1799
TY175 TRIALS	$1199
TY250 TRIALS	$1499
IT175 ENDURO	$1299
IT400 ENDURO	$1799
TT500 ENDURO	$1799
RS100 ROAD	$ 599
RD400 ROAD	$1599
XS400 ROAD	$1649
XS500 ROAD	$1999
XS650 ROAD	$2299
XS750 ROAD	$2899

SEE THEM AT MULLINS MARINE SALES LTD. 925 Yates St. D-00365A 382-1928 382-4515

'77½ SUZUKI TRAIL BIKES DS 100 — $729 DS 125 — $949 DS 185 — $1089 ON DISPLAY NOW AT See them all at COLWOOD HONDA Div. Mullins Marine 2781 Millstream 478-8831 Left off Highway at Western Speedway. D.L. 0036A

See The HONDA 750 Automatic HARLEY Black T-Shirts Here Now at BROOKLANDS MOTORCYCLES 937 Ford 383-5926 DL 1271

POWERTOWN MOTORCYCLES

HONDA 812 Touring	$3250
KAWASAKI 900	$2175
URAL and sidecar	$1650
HONDA 500	$1250
YAMAHA 500	$1075
HONDA Trail 90 (60 miles)	$ 725
SUZUKI 100	$ 495
HONDA 750	$1250

384-1249 DL 99169A 614 Grenville

1973—350 HONDA, GOOD SHAPE, new tires and battery, lime green lacquer, offers to $750. 385-4865.

MUST SELL, 450 HONDA Scrambler with extra parts. Phone 656-6391.

YAMAHA 250, 1972 ENDURO, good condition, $500. 383-5345 after 5 p.m.

'74 YAMAHA, TY-250, 700 MILES, $800; '74 Suzuki, RV-90, 1800 miles, $375. Phone 479-3595.

ESTATE SALE. SUZUKI 500. New condition, 2,800 original miles. Offers 598-7476.

'74 CB450 HONDA, 8,000 MILES, excellent condition, $950. 595-7868.

1972 SUZUKI 500, EXCELLENT condition, $750. Must sell. 382-8048.

73 HONDA 750, $1,400 OR BEST offer. 592-6923.

500 YAMAHA, 10,000 MILES, good shape, $1000. 652-5592.

1975 HONDA CR125, EXCELLENT condition. Offers. 383-9201.

1974 360 YAMAHA ENDURO, $700. After 5 p.m., 479-2815.

'74 500 YAMAHA, SADDLEBAGS and backrest. $1300. 477-6172.

1972 175 YAMAHA ENDURO. 479-5052 or 479-1035.

1972 KAWASAKI 350, VERY GOOD condition. 382-4055.

78 BICYCLES

BUY, SELL, TRADE, REPAIRS New and used bikes Qualified mechanic operating own business. Lowest prices. (Expert buckled wheel.) Open 8 a.m.-8 p.m., Sun 12-5 p.m. Reno Industries, 2519 Gov't., 384-5514. Dealers, CCM — Raleigh — B.R.C. — Shields — Nishiki. Same day service.

GOOD SELECTION OF BICYCLES for every size and budget. 10-Speeds from $109.00 Chargex Mastercharge Welcome OAK BAY BICYCLE SHOP 1968 Oak Bay Ave. 598-4111

GIRL'S RALEIGH AND BOY'S Raleigh, 21" wheels, suitable for child up to 12 years. Both in excellent condition. Cost $95 new. Offers. 477-4076.

ESQUIMALT BICYCLE 1215 ESQUIMALT ROAD 388-6712 "The Wheeler Dealers"

TWO MONTHS OLD MONSHEE Pro, racing gears, light and lock, $160. 595-1620.

APPOLLO MARK II 10-SPEED. Less than 1 year old. Excellent shape, $135. 652-1794.

RALEIGH CARLTON 10 SPEED, new cables, and brakes, $75. 383-3706.

FRED DEELEY APPOLLO 10 speed, $100. 7186 Grant Road, Sooke. 642-5296.

RALEIGH FIREBIRD, 10 SPEED, excellent condition, $90. 598-6792.

TWO 10-SPEED BIKES. TELEPHONE 477-8674.

PEUGEOT PR-10, EXCELLENT condition, $200. 477-4759 after 5.

WANTED: WOMENS 3-SPEED bike, good condition, $50. 598-3184.

80 BOATS and MARINE

TWO GOOD BOATS One 30 ft. mahogany Pacemaker Cruiser, one 34 ft. fiberglass Nauta-Line Houseboat. Both with twin V-8 power and in good condition. Will exchange either or both for land, house or revenue property. Diamond Developments, 388-6100, evenings 595-3332.

22' K & C, WITH 188 MERCURY, inboard-outboard, with Cuddy cabin, sleeps 4 to 5, stove, icebox, toilet, CB radio, compass, dinghy, dual batteries deep line and rod holders anchor package, extremely low hours on engine, excellent condition, $11,200, includes moorage to March '78. Phone 479-6532.

STARCRAFT 18½' 1968 Aluminum, full new canvas top, sleeper seats, remote control, good seaboat, with 85-horse power Evinrude, electric start, complete with Explorer tilt trailer, for 1,200 pounds, all in excellent condition throughout. Also many extras. $3,300. 598-2094.

ONE ONLY, 6 METRE REINELL overnighter, 165 Merc. F.W.C., full canvas, W.C. only 30 hrs. Brand new, cost $8700. Priced to sell fast, $6,900. Victoria Boat Mart, 453 Head St., 383-3324.

24' STEELBOAT WITH Chrysler crown with V-drive, needs some work, $4000 or best offer. 477-3651.

26' FIBERGLASS DORY, DIESEL engine, needs repairs, $1200. 656-6551.

12' ALUMINUM BOAT, 5 HP. outboard motor with separate gas tank. 478-3339.

16' SNIPE DAYSAILER, TRAILER, $750. Canvas kayak. 598-5007.

80 BOATS and MARINE

NEW
DOUBLE EAGLE
PACKAGE DEALS

14' DEEP V
—Camper top
—35 h.p. Johnson elec.
—1200 Road Runner
—List $4332
PACKAGE $3795

16' DEEP V
—Camper top
—55 h.p. Johnson elec.
—1200 lb. Road Runner
—List $5553
PACKAGE $4895

17' DEEP V
—Camper top
—70 h.p. Johnson elec.
—1550 Road Runner
—List $7080
PACKAGE $6150

17' DEEP V I-O
—Hardtop with camper back
—130 Volvo I-O
—2200 lb. Road Runner with brakes
—List $9860
PACKAGE $8750

18' 6" DEEP V Hardtop
—Raised camper back
—215 h.p. Waukesha FWC
—List $10,843
PACKAGE $9750

22' DEEP V
Sedan Cruiser
—Camper back
—225 Volvo FWC
—Galley, dinette
—Stand-up head with vanity
—4 Berths
—8' 9" Beam, 5600 lb. weight
—List $16,942
PACKAGE $15,800

bob whyte marine ltd.
SALES AND SERVICE
Corner Harbour and Resthaven
656-6421 SIDNEY

HORWOOD MARINE
GLAS PLY
K & C
CATALINA SAILBOATS
22, 27, 30
823 PANDORA 385-1451

AT OUR DOCK!

32' Trojan F-32 C.B.	$58,900
32' Shepard — Warranty	$23,900
28' Fairliner — Hardtop	$15,900
27' Owens — Hardtop	$14,930
26' Fairliner — Express	$12,900
27' Chris Cavalier	$12,900
27' Diesel Dory	$ 9,930
24' Fibreform Express	$ 8,800

And Listings on many more!
Contact JIM SQUIRE or KEN MITCHELL
W.C. Boat Brokers
NORTH COVE MARINA
2270 Harbour Road, Sidney
656-5591

$1200 OFF
1975 Bayliner, 24'6" hardtop. Complete with mercathode, downriggers, new paint, life jackets, flares, 8' dinghy, galley pack, compass, depth sounder, etc. Moored and ready to go. $12,300 firm. 478-4898 or 479-7019, anytime.

TRADE YOUR CAR, BOAT, Trailer, Camper or Bike on our 21' REINELL CRUISER with 165 OMC. Contact Bob Allison. 385-8756. Reg Midgley Motors Ltd. DL00247A.

1972 22' CAL GLASS, 165 O.M.C. inboard-outboard, head, galley, C.B., compass. New canvas. Well maintained and serviced. Offers on $9,000. 383-8336.

UNIFLYTE 23. CHRYSLER 225 FWC, Vee drive inboard. A superb fishing cruiser with sounder, C.B. and a lot of class, $11,500. Victoria Boat Mart, 453 Head St., 383-3324.

1975 FIBREFORM BAHA 24. LOW hours, like new, flying bridge, stand up head, CB, depth sounder, compass, $14,900. 477-5660.

15½' RUNABOUT. FIBREGLASS on plywood. 1975 40 horsepower Merc. Trailer. Asking $850. 758-2885, Nanaimo.

27' UNIFLITE EXPRESS. TWIN 225 f.w.c. Chryslers, sounder, C.B., trim tabs, stereo. Mint condition. Please call 477-0848 after 7.

14½' FIBREGLASS RUNABOUT, 28 h.p. Johnson, Simpsons-Sears trailer, all good condition, $1,600. 384-9112.

14½ FT. K & C THERMOGLASS, full canvas, easy load trailer, 50 h.p. Evinrude, electric start. 385-1955.

ATKINS, PERIWINKLE, DESIGN 23' lug sail, sloop, well equipped, Volvo diesel, excellent condition, $6750. 384-1807.

HOURSTON FIBERGLASS 15½' convertible, 60 Johnson electric, tilt trailer, skis, jackets, etc. Excellent shape, $2,450. 477-8154.

PROVEN FISHER, 16' DOUBLE Eagle Deep-V, 55 horsepower Evinrude, trailer. Excellent running order. $1950. 658-5790.

CAL 25, EQUIPPED FOR RACing and cruising, excellent condition, $11,500. Duncan, office, 746-6232, Res, 748-1727.

ANY REASONABLE OFFER, 25' fibreglass over plywood cabin cruiser. Ideal for work or pleasure. 383-8038.

24' FIBERGLASS BUCCANEER sailboat, 1974. Complete with electric 9.5 outboard, dinghy, extra sails, $11,000. 598-1552 after 6.

30' GAFF SLOOP F.C. DIESEL auxiliary, reasonable offers, 477-8840.

LIKE NEW PUFFIN PACER sailing dinghy, All Bay Marina, Sidney.

1976 23' REINELL COMMAND Bridge, 233 h.p., 62 hrs. Dinghy, loaded, $16,500, 592-3678.

32' BEAMY MATHEWS CRUISER. Completely refitted. All extras. $15,500. 383-7893.

FOR SALE: 19' Lightening sloop. WANTED: Cedar-canvass canoe. 598-2732.

DELTA 10 SAIL BOAT, FULLY equipped, excellent condition, $650. 385-2306.

27' CRUISING CATAMARAN, 20 h.p. mercury, launching trailer, Dacron sails, $1,900. 388-4179.

BARGAIN — 21' CRUISER, INboard-outboard, good condition, extras. Trailer. $2,400. 642-5134.

BRIGG'S AND STRATTON 6 horsepower engine with clutch. $200 or offers. 656-6895 or 656-5815.

CAL 25. EXCELLENT CONDItion, fully equipped for racing or cruising. 388-6389.

11'6" MAYFLOWER FIBREGLASS sailboat. 90 lbs., one sail. $750. 477-4075.

23' SLOOP, EXCELLENT CONDItion, recent survey. $4950. 592-3698 after 4 p.m.

GOOD MCCULLOCH 45 H.P. electric. Spare parts, $225. Ganges, 537-9384.

14' ALUMINUM BOAT, TRAILER, 1973 Mercury 20 h.p. Reasonable. 382-3908.

25' FAIRLINER CRUISER, EXcellent condition, fully equipped, $11,500. 477-4092.

WANTED TO BUY: OLDER 18 h.p. Evinrude, condition unimportant. 383-3385.

11'4" FIBREGLASS BOAT AND trailer, $300. 598-7236.

80 BOATS and MARINE

gp
"It's The Service That Sets Us Apart"

BAYLINER RUNABOUTS

1700 MUTINY
—16'9" centreline, 85" beam.
—walk-thru windshield
—full canvas top
—1550 lb Road Runner
—70 hp. Johnson el. l.s.
—Battery and box, controls, cables.
$5595

1900 Quartermaster
—17'7" centreline, 86" beam
—walk-thru windshield
—bow rails
—transom seats
—70 hp. Johnson el. l.s.
—1550 lb. Road Runner
$5995

OPTIONAL OUTBOARD ENGINES TO 140 HP.
All At
GIBSON
Powercraft Centre Ltd.
2520 Gov't St. (Near Bay)
382-8291

DIESEL TRAWLER YACHTS
KONG AND HALVORSEN
ISLAND GYPSY
DIESEL CRUISERS
New in Canada — Exclusive Canadian dealer. Available in 30, 36, 44 and 57 ft. models. Built in the finest of traditions as established by Kong and Halvorsen Marine and Engineering Co., builders of some of the finest boats in the world. Absolutely the very finest in quality and craftsmanship. You won't be disappointed. Why not be the very first to own this prestigious diesel yacht.
30' MODEL ON DISPLAY AT
OAK BAY MARINE
SALES AND SERVICE
1327 Beach Dr. 598-3393—598-1921

GOLDSTREAM MARINE
HOURSTON Glasscraft
CAMPION
EVINRUDE Outboards
ROADRUNNER trailers
NOW OPEN
for your convenience
Mon.-Fri. 9 a.m.-8 p.m.
Sat. 9-5, Sun 1-5
2994 Jacklin Rd. 478-8391

BOATERS!
See our large display of appliances, plumbing and electrical supplies.
S. J. PEDEN LTD.
2855 Quesnel St. 386-3464

CUSTOM BOAT AND CAMPER cushions, any size or shape. If you have an unusually shaped cushion, we can make it to your exact size and shape.
TILLICUM FURNITURE
2612 Sooke Rd., near Jacklin
478-0522

RADIOS
VHF — SSB — C.B.
MARINE ANTENNAS
SOUNDERS
Sales — Service — Installation
Ball & Shemilt Electronics Ltd.
1 West Burnside Rd.
386-9414

TWO COVE YACHTS SPECIALS. 25' mariner power cruiser, command bridge, dual controls, many extras, $16,000. 37' diesel ketch, centre cockpit, 6 sails, $44,500. Check with Geoff Simpson for many other listings. Cove Yachts Ltd., Maple Bay, 748-8136.

26' YANKEE CLIPPER CRUISing sloop, 1975, 5 berth, full galley, headroom, 9.8 Merc. Pulpits and lines, anchors, etc. Complete with Tandem trailer. All as new, $11,900 or would sell boat separately. Victoria Boat Mart, 453 Head St. 383-3324.

17' 3" FIBERGLASS INBOARD-outboard, 120 horsepower, OMC, full canvas, convertible top, new E-Z Load trailer, engine and outdrive completely reconditioned. View at Brentwood Inn Marina. $4750.

MUST SELL, 1975 K. AND C cabin cruiser, 22 ft. with inboard-outboard, 225 h.p. auxiliary motor, fully equipped. For information call 384-5362 between 9 a.m. and 5 p.m.

Chrysler Outboards
British Seagull
SALES — PARTS — REPAIRS
KEN PRASING EQUIPMENT
478-9313 934 Goldstream Ave.

QUICK SALE
15 ft. Brandlmayr fiberglass ski boat (red and white) with '72 65 Merc electric start and skiing accessories, seats six, top speed 36 M.P.H., Everything is in A-1 condition, $1450. 477-3626.

SOLVE THE ENERGY CRISIS WITH AN ALBIN 25
Call DICK CHUDLEY at National Boat Sales, White Birch Rd., Sidney, 656-3955. Eves. 656-5751.

27' UNIFLITE EXPRESS CRUISer, 280 cruisader FWC, trim tabs, dinghy, VHF, sounder, cabin heat, new camper top, sleeps 6, moored Ladysmith. $21,500. 245-2920, after 6 p.m.

WATER SKI SPECIAL
17' inboard, fresh water cooled, 225 h.p. 289, with velvet drive transmission, heavy duty 4-wheel trailer, $4000. 652-3272.

26' THUNDERBIRD SLOOP, 6 sails, 2 spinnakers, outboard, dinghy. Stove, head, sink. Many extras, ready to cruise or race. 595-7690.

MUST SELL 1970 20 FT. Brandlmayr cabin cruiser. Stove, sink, head etc. 130 hp. Volvo penta inboard-outboard, comfortable cruising and fishing boat. 743-5434.

CROWN 23 CRUISER-RACER sloop, 1971, 4 berth, full galley, head, 5 sails, Merc 7.5 pulpit and lines. Top shape, $10,900. Victoria Boat Mart, 453 Head St. 383-3324.

CATALINA 27, FIVE SAILS INcluding spinnaker, 9.8 Merc., excellent racer and cruiser, $16,900. 652-2998.

30' FRAMED POWER BOAT hull, ready for planking with materials to finish hull included, $3500. 652-3272.

CAL 25, EQUIPPED FOR RACing and cruising, excellent condition, $11,500. Duncan, office 746-6232, res. 748-1727.

ALL BAY MARINA
2238 Harbour Rd.
Sidney, B.C. 656-5167
Open 6 Days — Closed Mondays

17 FT. STERN DRIVE MERcruiser, 140 h.p., lots of extras, Holsclaw trailer, top condition, $4,900. 479-9616.

ELEGANT 21-FOOT CEDAR ON oak, sink, enclosed head. Sleeps 2-3. 40 h.p. Evinrude. $1900. O B O. 112-743-5369.

BRANDLMYR 19 FT. 2 motors, 5 h.p. Evinrude, 115—1974 Mercury. Head, sink, 25 gal. gas tank, price $3400. 652-1907.

FOR CHARTER, 29' FIBREGLASS sloop, fully equipped. Very reasonable. Sidney, Victoria Press Box 457.

12' ALUMINUM CAR TOPPER, 6 horse Johnson. 592-9219.

80 BOATS and MARINE

26' MARINER
Twin 165 h.p. Mercruisers
—Anchor Package
—Compass
—Windshield Wipers
—Spotlight
—Swim Grid
—Sport Yak
—Bennett Trim Tabs
—Lowrance Sounder
—Insulated Canvas
—Ride Guide Steering
—Propane Stove
This well-equipped boat has excellent head room in its spacious cabin. Superbly maintained, this boat is a "must see" and available for immediate delivery at
$19,995
MERCURY MARINE
800 CLOVERDALE
385-1457

PELAGIC
PACIFIC INDUSTRIES (1974) LTD.
A COMPLETE STOCK OF FIBERGLASS AND EPOXY MATERIALS
Z SPAR MARINE PAINTS
428 E. Burnside
VICTORIA
386-1811 386-7814

UVIC Thermofloat JACKETS
Coast Guard Approved
The latest in safety and survival clothing. Still $74.50 'til??
BOSUN'S LOCKER LTD
580 Johnson St. 386-1308

MARINE GAS ELECTRIC power plant, 7500 watts, as new, low hours, F.W.C. fully automatic, with safety cutoff. Silencer, ready to install. Replacement cost, approximately $6,000, will sell complete for $3,900. New electric rudder position indicator, never used, $55. 652-3566.

SPECIALITY CHROME PLATING
Auto-marine — custom work. 7-day service.
334 Hillside 384-0361

TANKS — FOR WATER AND diesel. Heavy Rotationally Cast Polyethylene — 6 gal.-100 gal. at "THE PLASTIC SHOP." Industrial Plastics Ltd., 2105 Douglas St., 386-1477 or 460 Wallace St., Nanaimo, 753-0114.

23' FIBREGLASS SLOOP, EXcellent condition, 6' head room, sleeps four, separate head, complete galley, carpeted, 3 sails and dinghy, 9.8 Mercury outboard motor, one year old, included. 478-9480.

OWNER TRASFERRED
20' Brandlmayr, 110 h.p. Volvo I.O., depth sounder, C.B. radio, new camper back, just refurbished for this seasons' boating. $4900 incl. wharfage. 479-0184, after 7 p.m.

1976 MODEL SAILBOAT, 22' Herrshoff design, fibreglass sloop, Rollaway galley, head, life lines, sleeps 5, outboard engine. $9,850. Bank terms available. Private sale. 592-0700.

CATALINE 27. DELUXE MODEL, exceptionally well-equipped including main, jib, genoa, spinnaker, 5 winches, speedometer, double lifelines, anchor, outboard, etc. $17,500. 592-6769.

40' LUXURY DISPLACEMENT live-aboard cruiser. Complete hull reconditioned, top running shape. $19,900. Victoria Boat Mart, 453 Head St. 383-3324.

REG. M.V. HARMONT 441 planked hull pleasure craft. Fully equipped. C.B. VHF radio. Telephone, twin 4 cyl. Perkins diesels. $22,000, open to offers. Qualicum Beach, 752-9344.

16½' FIBERGLASS DELMAR, work boat, docking lights, hardtop, 1975 70 horse power Evinrude, consider small motor in trade. $2,600. 656-5214 after 5.

25' OWENS, A VERY PROUD boat, express cruiser, FWC, I-O, sounder, CB, etc. Mahogany lapstrake design. offers. Phone 652-5579.

DAVIDSON SAILBOATS
D18 Family Weekender on Display
SALE PRICE $5295
OAK BAY MARINE SALES
1327 Beach Dr. 598-3393

20-FT. WOOD SLOOP, NEWLY painted, new sails, 6.5 Seagull, fully equipped, haul survey reports, real good boat for beginners. $2650. 658-8218.

40' CRUISE-A-HOME
in excellent condition. Will accept trade, and finance. Call F. G. Parker 382-0397 for further information.

30' DISPLACEMENT LIVEaboard cruiser. Choice of three gas or diesel power from $9,950. Victoria Boat Mart, 453 Head St. 383-3324.

CATALINA-22. MUST SELL, leaving country, no reasonable offer refused. Galley, head, trailer, outboard, Avon dinghy 112-537-5804.

SWAP FOR TWO WEEKS MY 21-ft. sailboat for any two weeks for your motorhome for July 3-17. 383-0572.

I WILL TRADE '74 BAYLINER Saratoga Express with extras for 27' sailboat, for details please call 656-2420.

14' F.G., NEW CAMPER TOP, 1965 18 h.p., with spare parts. Tilt boom trailer. $1200. 479-6405 after 5 p.m.

1975 22' SEA-RAY HARDTOP, fully galley, immaculate with many extras including trailer, $12,500. 479-8739.

21 FT. REINELL 188 H.P. MERcruiser F.W.C. C.B radio, sounder tabs, swim grid, $8,300 477-5920.

14-FT. SAILBOAT ON TILT BOOM trailer, both in excellent condition, offers on $750. 592-6271.

14'5" SANGSTER, 50 H.P. merc. electric. Roadrunner trailer. 652-3207, 479-8657.

26' HAIDA CABIN MODEL 4, sails, knot motor, sounder, excellent condition, $14,500. 477-5604.

LOWRANCE DEPTH FINDER, for sale, new and complete. 478-2057.

12' ALUMINUM BOAT, VERY good condition, 2 years old, with oars. $300. 382-3895.

1976 GLASSPLY EXPRESS, 188 Mercruiser. Sleeps 5, many extras. Phone 385-8040 from 5 to 7.

26' THUNDERBIRD SLOOP, 5 sails, dinghy, heater. Excellent condition. $7060. 479-7554.

14½' K&C, 33 HORSEPOWER evinrude electric, tilt trailer. 479-7701.

$1200. JADE COLOUR OUTboard, 18 ft. Deep V, new hull and deck kit together, repair. 477-7719.

12' ALUMINUM BOAT WITH trailer, A-1 condition, $575. 652-1018 after 7 p.m.

12' SEARS ALUMINUM BOAT and 10 h.p. Johnson motor, $400 firm. 477-6751 after 5.

CAL 20 "CHI CHI" NEW SAILS, $5,500. 382-1202.

24' VENTURE FIBREGLASS sloop pop top, trailer. 3 sails. 477-5309.

17' BOAT, MOTOR AND TRAILer, plywood fibreglassed, $1250 or offers. 658-5773 after 5:30.

1973 7½ H.P. YAMAHA $275. 5 gallon Merc tank, $15. 479-1488.

80 BOATS and MARINE

Oak Bay Marine
SALES AND SERVICE

Used Specials

27' UNIFLYTE EXPRESS
—280 h.p. Crusader Inbd. F.W.C.
—radiophones, sounder
—swim grid, dinghy
—trimtabs
—new canvas
A quality Uniflyte for only $25,900

26' CHRIS CAVALIER
—inboard power
—large fishing cockpit
—enclosed head
$9950

39' TRAWLER type
w.c. conversion, shipyard built
—very heavy construction
—good seaboat
—custom teak interior
$35,900

DEALER FOR
KONG & HALVORSEN
ISLAND GYPSY
DIESEL TRAWLERS
DAVIDSON SAIL BOATS
DAVIDSON DIESEL CHUGGERS
GREW BOATS
SANGSTER BOATS
CAMPION BOATS
ZODIAC INFLATABLES
EVINRUDE OUTBOARDS
OPEN 7 DAYS
1327 Beach
598-3393

29' MARINER
Spacious command bridge, intercom, recording depth sounder, automatic pilot, radio, tape deck, power winch, pressure hot and cold water, head and shower fridge, stove with oven, twin economical motors with just over 200 hours each. Asking $29,900. Boat house can be bought. Res. 592-4186, office 386-7521.

ON DISPLAY
POWER

21' GRENFELL	$ 4,900
21' REINELL, bulkhead	$ 8,900
21' REINELL, 188 Merc.	$ 9,900
21' REINELL, 75 hrs.	$10,900
22' BAYLINER, bridge	$12,900
24' EXPRESS, mini	$ 8,900
26' EXPRESS, planked	$ 8,900
25' TRI-CABIN, disp.	$ 8,500
26' HOURSTON, bridge	$17,000
27' HARDTOP	$ 5,300
27' BAYLINER, bridge	$16,500
27' Semi-Displacement	$13,900
30' NEW ChrisCraft	$31,900
32' TOLLY, loaded	$37,900
34' NEW Houseboat	$34,900
38' TOLLY, loaded	$55,000
40' CRUISE-A-HOME, new	$59,900

SAIL

21' NEW Buccaneer	$ 6,500
23' CHALLENGER	$ 9,900
24' SHARK, loaded	$ 6,800
25' REINELL, inboard	$ 9,900
28' HERRESHOFF	$14,900
30' RAWSON, Diesel	$22,900
40' KETCH, Diesel	$55,000

WESTPORT YACHT SALES
WESTPORT MARINE
DIVISION OF THUNDERBIRD MARINE CORP.
656-5832, Sidney

23' WINNER
Private sale. One owner, Tandem trailer, power winch. Full flotation. Hand lay up fibreglass hull, interlux bottom paint, fly bridge, sounder, full inventory. OMC, 410 hours, all in fresh water. Replacement cost $23,000 plus duty. Will sell now $13,000. 652-9925.

MUST BE SOLD BY SUNDAY, first $600 takes it. 18' Glen-L, cabin boat, moored at Halls Boathouse. Fiberglass over plywood, interior and running lights, 12-volt battery, marine head, downrigger, bilge pump, oars, life jackets, gas and heater. 20 h.p. Mercury motor with two tanks. See it anytime. 478-4005.

TIPTONS OUTBOARDS
HOURSTON GLASCRAFT, Evinrude, Used, 14.4 Hourston, 33 h.p. John. $1,395. 14.4 Hourston, full top, 40 h.p. John el. $1,795; 1969-14'4 Islander, full top, 50 h.p. Merc. van and trailer, $2,195; used 14'4 Hourstons, full top and trailer, new 40 h.p. Evin. el. $2,995. 749-3263, Lake Cowichan.

WANTED: 40' DISPLACEMENT or semi-displacement diesel cruiser. Price range in the 30s. Must have current survey, classic considered. Send picture and details 4325 Discovery Drive, Campbell River, B.C. V9W 4X9.

EXPRESS CRUISER BY CHRIscraft, 25 ft., $9,750. By Fairliner, low hours, 27 ft. deluxe, $14,750. Both clean, top shape boats, trades and offers welcome. Victoria Boat Mart, 453 Head St., 383-3324.

EXCELLENT CONDITION. 19-FT. Dory sailboat, fibreglass over ply wood, excellent trolling boat, has closed-in cabin, brand new Dacron sail, sacrifice at $600. Phone 642-3800 after 6 p.m.

1975 TROJAN F32 SPORTFISHER. Twin Chryslers, f.w.c. Onan generator. Many extras. Less than 150 hrs. Replacement $75,000. Asking $58,500. Will take condominium, etc. as trade up or down. 382-7195, 477-9443.

FOR QUICK SALE, WEST COAST troller Fisherboy, fully equipped with mike, recorder, 2 phones. 40', 9.6 ton "A" licence, auxiliary generator, hyrdaulics, $75,000. Ready to go. Phone 479-1887 after 4:00 p.m.

15' WOOD AND FIBREGLASS boat with convertible top. Very good condition. Voyageur tilt trailer, like new, 18½ h.p. Johnson outboard. Very old but not used much. A nice unit for only $750. 479-7116 work, 479-8583 home.

23' BAYLINER NISQUALLY sedan. 230 h.p. Volvo, I-O, FWC. Full galley. Enclosed head, only 100 hours. Like new. 112-537-2043.

26' THUNDERBIRD SLOOP, EXcellent shape, 478-7973.

1975 150 H.P. MERCURY OUTboard, complete with controls and spare prop. Weighs only 280 lbs. Flushed out every time. Low hours. In excellent condition. 477-5876.

17' DOUBLE EAGLE, 115 JOHNson, 6 horsepower Merc; sounder, downrigger, safety equipped, E-Z Loader with brakes. Well maintained. Offers. 595-9111, local 206, ask for Fred.

IMMACULATE 2550 BAYLINER Saratoga Offshore, 190 OMC. Very low hours. Includes custom bar, Sportyak, C.B., Dual batteries, compass, life jackets, etc. $12,800. 477-9929.

18' SWEETHEART TWO BERTH cruiser. Near new, 65 Johnson, W.C. galley, sounder, trailer, ready to go fishing, $2,900. Victoria Boat Mart, 453 Head St., 383-3324.

1974 24 FT. REINELL CRUISER, 120 hours only. Excellent condition. 188 Merc. I-O, stand up head, dinghy, anchor pack, compass, swim grid, $10,600. Phone 748-1732.

22' REINELL CABIN CRUISER, I.O. Merc 188, sleeps 5, full galley, sports Yak, sounder, C.B., stereo, other extras, sacrifice price. $7,750. Phone 592-6603.

25' BAYLINER. FULLY equipped. Sleeps 5-6. Stand-up galley. Excellent condition. Will consider car, boat, or real estate in trade. Offers. 477-4076.

15' SAILBOAT HULL, COMPLETE (Seafly) needs mast, sails and rigging, Asking $350. Also home-built dinghy with oars, $65. Call collect 629-6137 after 6 p.m.

15½ FT. CABIN BOAT, TRIM tabs, canvassed, 40 h.p. electric Evinrude, controls, tank and trailer. All first class, $1,200. 598-1288, 1216 St. Patrick.

DIESEL CRUISER, SLEEPS 6, head, galley, Volvo Penta 6 cylinder, wooden semi-displacement hull, offers on $12,000. Lying Maple Bay. Phone 748-8695.

19-FT. SANGSTERCRAFT, EXcellent condition, 165 Mercruiser inboard-outboard, EZ-loader trailer. $7,200 or best offer. 478-6332, 478-5497.

14' FIBREGLASS BOAT, MOTOR and trailer. 652-1555 after 5:30 p.m.

80 BOATS and MARINE

BIG OIL DEAL ON FISHING MERCS
BUY A NEW MERC
4.5, 7.5, 9.8
20 or 40 H.P.
GET A COMPLIMENTARY CASE OF QUICKSILVER OIL
Suggested List Price
$33
at your participating Mercury Dealer
HURRY!
Offer ends June 30

A Boat for Every Budget at
MERCURY MARINE
800 Cloverdale
385-1457

TANZER Sailboats
22' Deluxe
Sailaway Package $10,900
7.5 Metre (25') Deluxe
Sailaway Package $13,950
26' Deluxe
Sailaway Package $17,900
See Them At
bob whyte marine ltd.
SALES AND SERVICE
Corner Harbour and Resthaven
656-6421 SIDNEY

CANOE COVE
YACHT SALES
656-5711 Sidney, B.C. 656-3915

DOLPHIN 2200 BY SANGSTER, 188 fresh water cooled and leg like new, power trim, depth sounder, C.B., swim-grid, anchor pak, compass V-berths head complete galley. Private for quick sale $8,800. 477-2179.

FIBERGLASS REPAIR
and cutomizing to all new and used boats, trailers and campers. Repairs done on location or at the shop. Very reasonable rates. Call Hilglas. 478-7855.

19' LAPSTRAKE HULL, CEDAR planking, Monk designed cruiser. Fully equipped convertible top, 210 Fury Chrysler marine motor. Velvet drive, 165 hours. Motor in excellent condition. Motor should be in larger boat. Quick sale at $3900. Moorage. 652-2507.

PRIVATE SALE
40' cruiser, live aboard. Registered vessel, rebuilt engine and clutch. Recent refit. New deisel stove. 3-way fridge. Too many extras to list. Must sell. $16,000 firm. View by appointment. 384-2316.

15' FIBREGLASS SANGstercraft boat with tilt trailer 5½ hp. Johnson and 18 hp Johnson. This complete unit is in excellent condition. This is an exceptional buy at $1700. 652-1652 any time, leave message.

OVER 80 BOATS
12'-40' POWER-SAIL
BANK FINANCING O.A.C.
OAK BAY BOAT BROKERAGE
1327 Beach Drive 598-1921

KIT BOATS
Fibreglass 20' runabouts and cruisers, From $1,500. 28' C.B. Cruiser, teak interior, $15,500. Choice of power, gas, or diesel. Wholesale prices. 656-6806, anytime.

MUST SELL, 49 FT. YAWL, "Anywhere", open for offers. Yellow cedar over oak. Live-aboard or cruise the world. Bluenose Marina, Cowichan Bay. 112-748-2841.

26' SABRECRAFT 1971 215 H.P. OMC. Sleeps 6, FM radio, sounder, dinghy, trimtabs, new canvas, recent motor and outdrive overhaul. Excellent condition, ready to cruise, $16,500. 388-8345 or 595-6575.

1976
15½' Canaventure, 40 Merc electric, 1200-pound Roadrunner trailer, full canvas, sleeper seats and extras, excellent condition, $2,700. 477-7716.

20' PACESHIP SLOOP, O & C DEsign, 2 sails, 4 hp. Merc., compass and cuddy cabin. Hardly used. $3,500. Victoria Boat Mart, 453 Head St. 383-3324.

19'6" FIBREGLASS OVER PLYwood boat, 1973 65 h.p. Mercury, head, built-in trim tabs, trailer with brakes. $3100. 3306 Batik Place. 478-4788.

1970 14½-FT. HOURSTON GLAScraft with tilt trailer and 40 horsepower Johnson electric. $2300. 478-6291.

1975 SANGSTER 18'. EXCELLENT condition. 120 Merc I-O. Lowrance 320 Sounder. CB. 2200 RR trailer, brakes, $6295. 478-1963.

GRAMPIAN 30, DIESEL AUX sloop, three sails, wheel, dodger, V.H.F. sounder, heater, fully found. Phone Cobble Hill, 743-4180.

12' ALUMINUM CARTOP BOAT, 4 horsepower Johnson. Top carriers, oars, excellent condition, $600. 652-2507.

15' GRAND BANKS SAILING dory, EDna F., Deep cove Marina. Spritsail, anchor, oars, cushions. $350. 656-3895 or 656-6551.

27' UNIFLITE, TWIN Chryslers, f.w.c. V.H.F. Extras. $17,500 or offers. 384-7525, days; 479-7940, evenings.

SEAGULL 40 PLUS OUTBOARD, less than 5 hours running since new, cash or trade for radial arm or band saw. 642-3784.

14' ALUMINIUM BOAT WITH 20 h.p. Mercury outboard, immaculate condition. 656-2752 after 4:30.

20 H.P. MERCURY WITH BRAND new controls. Phone 478-8160 after 5 p.m.

21' CHAMPION, 1974 SKEENA 170 O.M.C., fresh-water cooled, moorage included. 656-4527.

14' CLINKER LIFEBOAT. IMmaculate. Make excellent sailboat, fishboat. $500. 658-5790.

RESPONSIBLE COUPLE WISH to rent small power boat, 20 horsepower for 10 days in July. 656-3066.

WANTED: GOOD 16'-17' FIBERglass boat, motor and trailer. $3,000 - $4,000 cash. 479-8761.

MIRROR SAILING DINGHY FOR sale. Fully equipped, $600. 477-5831.

NEW 40' STEEL TROLLER hull, $32,000. 656-3472.

1972 WORKING 9.5 EVINRUDE outboard, $250. 592-2503.

8 FT. PLASTIC DINGHY, $200. Ph. 652-3166.

24 FT. FIBERFORM, EXcellent condition, offers. 658-5358.

23' BAYLINER, 200 HOURS, 190 h.p., $7,500 or offers. 652-3683.

CATALINA 22, 3 SAILS, EXTRAS, like new, $8000. 382-4658.

13' FIBREGLAS, 40 HORSE Evinrude, trailer, $800. 382-7590.

BAYSHORE FOR
Marine Insurance 382-7203

80 BOATS and MARINE

BOATLAND
Div. of Duncan Boatland
77 MERCURY MADNESS SALE

4.5 h.p.	$495
7.5 h.p.	$635
9.8 h.p.	$695
20 h.p.	$845

OTHER MODELS AT SUPER SAVINGS
Get a complimentary case of QUICKSILVER oil (sugg. list $33) with purchase of one of the above motors.
SERVICE CENTRE
for Mercury and Mercruiser
In Victoria
Call DOUG at 474-1267
1074 Goldstream Ave.
In Duncan
Call ED at 746-4158
Island Highway

BOSUN'S YACHT BROKERAGE
POWER

20' CR. REDUCED	$ 8,500
21' C.B. BAJA	$18,700
26' OFFSHORE	$18,900
30' NICHOLSON	$24,000
30' CHRIS. TWIN	$28 000
28' C.B. FIBREFORM	$31,000
55' HOME CR. RED.	$49,000

SAIL

17'6" VENTURE	$ 4,500
21'6" VENTURE	$ 6,000
26' RANGER	$18,500
27' CATALINA	$19,900

New and used AQUA-DORY Dinghys. Let us sell your boat. Good listings needed. Please contact JOYCE OMLID at:
Bosun's Marina
10755 MacDonald-Park Rd.
Sidney
656-5558 Box 2001

VAN ISLE MARINA
SAIL
25' BAYFIELD F-G sloop, 1975 with inboard power $14,400
26' COLUMBIA F-G — moorage available, 4 sails and O-B $13,500
38' MASON F-G diesel ketch completely set up as a Live aboard, with shower, etc. $56,900
POWER
34' DISP. CRUISER ex-government with Perkins diesel eng. $16,900
30' CHRIS CRAFT clean 1940 classic with twin power $15,500
32' GRENFELL — If you have been searching for a beautiful showroom boat this deserves a look.
For these and many others, please contact
VAN ISLE MARINA CO. LTD.
Tsehum Harbour Box 2130
656-1138 Sidney, B.C.

16' DOUBLE EAGLE
—Full camper top
—Elec. wiper
—1600 lb. EZ Loader
—50 h.p. Merc elec.
Package Price $4995
SPECIAL
HONDA 7½ H.P.
4 cycle outboard
$699
MULLINS MARINE SALES LTD.
382-1928 382-4515
925 YATES

BLUEWATER CRUISING YACHTS

35' GLASS SLOOP, diesel	$33,000
30' GAFF CUTTER, classic	$26,900
38' MASON Ketch, diesel	$55,000
43' SCHOONER deluxe	$54,950
45' DIESEL KETCH (2) from	$56,000
48' CLASSIC Ocean sloop	$49,500
48' DIESEL Ketch aft cab.	$57,950

We specialize in Deep Sea cruisers and liveaboards at Victoria Boat Mart, 453 Head St. 383-3324.

Authorized
MERCRUISER
Sales — Service
MOBILE HOIST
for haulout
BLUE HERON
BOAT SALES
10775 McDonald Park Sidney
656-5564

24' FIBREFORM COMMAND bridge sedan. Lowrance sounder, C.B., full galley, standup head. Merc 188. 612 hrs. mostly fishing. $13,900. Victoria Boat Mart, 453 Head St. 383-3324.

TANZER 22. EXCELLENT CONdition. 3 sails, 6 horsepower outboarl. Bow and stern pulpits. Lifelines, dinghy, many other extras. 479-9804.

1975 150 H.P. MERCURY OUTboard, complete with controls and spare prop. Weighs only 280 lbs. Flushed out everytime. Low hours. In excellent condition. 477-5876.

23' SLOOP, EXCELLENT CONDITION, RECENT SURVEY, $4,950, 592-3698, AFTER 4 P.M.

WANTED — 14-FOOT ALUMINium boat, cartopper, good condition 658-8972.

23' LAPSTRAKE EXPRESS cruiser, well maintained, $4,900. 479-7695.

26' HAIDA, CABIN MODEL, IMmaculate, fully equipped for cruising, lots of extras. 658-5889.

12-FOOT DAVIDSON LIFEBOAT, 10 h.p. Seagull motor, very seaworthy, $700. 595-8216.

HAIDA 26', EXCELLENT CONDItion, 5 sails, many extras, year's moorage, $12,500. Phone 592-2640.

HOVIE 14, GOOD CONDITION, complete with trailer, must sell, 384-9642.

20 GLEN-L WITH CABIN, 70 H.P. Chrysler engine, many extras. Offers. 385-6067.

16 FT. SAILBOAT, TRAILER AND engine, all in good condition, $850. 595-1820.

WANTED: FAST SINGLE MAN racing dinghy. 656-4291.

SABOT, WOODEN, GOOD CONDItion, $290 or offers. 656-4291.

12 HORSEPOWER JOHNSON, very good condition, $100. 477-9376.

DINGHIES FOR SALE
656-6837

BAYSHORE FOR
Marine Insurance 382-7203

83 AIRCRAFT

1972 CESSNA 150 COMMUTER, well equipped, excellent condition. 1125 SMOH $9000. 598-6237.

1946 AIR COUPE, $6,000 OR HALF share, $3,000. For information, call W. Card, 652-2711.

92 SPORTING GOODS

FRANK WHITE'S
SCUBA SHOP
N.A.U.I. Scuba classes, starting every month. The experts with over 20 years experience in diving instruction. Drop in.
832 Fisgard 385-4713

VIC. FISH AND GAME Club Trophy shoot, this Sunday, 1 p.m., at Trap Range, on Malahat. Prize and practice shoots after.

92 SPORTING GOODS

Robinson's
SPECIAL
First in town — Webley Hurricane air pistol — 177 + 22 cal.
RIFLES
Savage 30-30 2½X scope, $179; Win. mod 1886 33 cal., $299; Rem. .308 auto. 4X scope, $274; Globe 303 Custom, $94; M.1 carbine .30 V.S., $129; Browning .308 lever 3 x 9 scope, $334; Mannlicher-Schorn 30-06, Classic, $399.
SHOTGUNS
Win. 12G auto, $149; Mossberg 12G, 3 shot, $109; Win. mod 12, 12G, $279; Brown, 2 shot auto, 12G, $299; Brown 20G dble. 3", $349; Rem. 12G pump, $145.
PISTOLS
Brown 9mm h.p., $249; Dan-Wesson .357, $279; S + W, mod. 1917 .455, $169; S + W mod. 66, stainless, $294.
SALES SERVICE SELECTION
FREE 1 YR. LAYAWAY PLAN
1307 BROAD ST. 383-3429

INTERNATIONAL KNIVES
4 MAGNUMS!
Smith + Wesson 44 mag. 8⅜" cased.
Smith + Wesson 44 mag. 8⅜" nickel.
Smith + Wesson 44 mag. 4" cased.
Ruger 44 mag. Carbine auto.
Marling 44 mag. Lever Action
ALSO
Colt Python 6" .357 magnum.
NEW
Webley Hurricane target airpistol.
574 Yates St. Ph. 383-2422
(Across from the Post Office)

Gordon's Sporting Goods
1030 Hillside at Quadra
Phone 382-5815
Drop in and see our selection of .177 calibre pellet rifels and pistols!
FROM $21.95 TO $74.95
WEBLEY, IGI, BSA
We have a good supply of .177 and .22 pellets, WEBLEY, MARKSMAN, CHAMPION.

NEW MANAGEMENT
Watch For Our
OPENING SPECIALS SOON!!
Sea Trek Dive Centre
629 Dunedin
386-7528

BEN HILL'S
SPORT SHOP
Your Downtown Tackle and Bike Stop
Fishing—Bikes—Hunting
Select Quality equipment, prompt repairs.
Rods—Reels—Bikes
We service what we sell.
1815 Douglas — Downtown — 385-5921

PLAY-MOR
BILLIARD TABLES
SHUFFLEBOARDS
SUPPLIES, CUES
Direct-Factory to You.
384-3332 517 Kelvin Rd.

GUN SHOPPERS — OUR "Spring roundup" gun sales bulletin No. 19 is "exploding" with big discounts on rifles, shotguns, handguns, scopes, etc. Send for your copy now. Enclose 25c to cover postage and handling to: Lovett's Rod & Gun Centre Ltd. 955 King Ste. W., Dept. CT, Kitchener, Ont. N2G 1G7.

RIMPAC DIVERS Ltd.
See "The Deep" and Rimpacs display at the Odeon starting June 17.
9818 5th St. Sidney 656-6313

FOR SALE OLIN MARK I SKIS, 180cm. Soloman 44 bindings, Head air boots, size 10; Scot poles; Taper flex double tunnel competition waterski. Phone Rod, 4:30-6:30 p.m. 385-6992.

SKIS, LIKE NEW, LOOK GT bindings, Nordica GT plus boots, Fisher cut 70 prime skis, 185 cm and poles. Offers. 592-7076.

MEN'S WETSUIT, 160 TO 180 pounds, and other scuba accessories. 595-0873.

GOLF CLUBS, MACGREGOR V.I.P., unused, woods 1-5, irons 3-9 WS1, $820. 474-1686.

MAN'S WET SUIT, 5'10", 160 lbs., excellent condition. 595-1373, (between 4 and 7).

92 SPORTING GOODS

9-PIECE GOLF SET WITH BAG, Campbell, aluminium shafts, very good condition, $90 or offers. 385-1907.

93 CAMERAS, SUPPLIES and PHOTO FINISHING

PENTAX KM BLACK WITH F2 LENS AND CASE $249.95
Bill's Photo Supply
1675 Douglas 383-7443
New Hours 9-5:30
Thurs. and Fri. 9-9

GET INTO MOVIES NOW! Our entire stock on Canon, Minolta, Yashica and Gaf Movie Cameras are on sale at, or near dealer cost! Sound or silent, you can capture summer memories super easy — in Super 8 at a Super Price. But Hurry — They won't last long!
YOUNG'S Sales & Service 784 FORT 382-5512

24-HOUR
SLIDE PROCESSING
EKTACHROME FUJICHROME
DUPLICATES
city photo
1227 Gov't.
385-5633

CANON TX WITH 1.8 LENS, VIVItar auto tele converter, Sun telephoto 85-210 zoom, Soligron auto flash, filters and tote bag. $425 complete. Phone 383-1348 after 6.

BRAND NEW 35MM KONICA C35, automatic light meter, hot shoe, self-timer, 2.8 33mm lense. 598-3464.

CANNON TLB WITH F1.8 LENS, built-in meter with case, $145 or best offer. 477-3145.

NIKON F2 PHOTOMIC, 80-200 zoom, 35 mm, 2.8, S.B. 2 flash. All new, $1,000. 383-6372.

TINY SPY CAMERA, MINOX, goes into cigarette package. $100. 478-2044.

5X7 VIEW CAMERA, ROLLEI 35, Pentax spot meter, electronic flash. 474-2666.

AUTOMATIC KONICA 35 MM. Phone 384-3037 after 6.

96 RANGES, STOVES and FURNACES

VIKING RANGE, GOOD CONDItion, but needs oven element. Must be sold. What offers? 656-5497.

30" TAPPAN RANGE, $20; white bathtub and taps, $25. 382-8965.

40" HOTPOINT ELECTRIC range, in good condition, $30. 598-1596.

LOVELY PINK TAPPAN COUNtertop range and matching oven, $75, 385-0740.

VIKING STOVE, GOOD CONDItion, $70. 386-2382.

OIL FURNACE AND TANK FOR sale. Phone 479-5769.

AUTOMATIC OIL RANGE, OIL heater, gas range. 656-1628.

2 BURNER COTTAGT STOVE, 110 volt, $60. 479-7724.

97 FURNITURE

RECOVER NOW
Come to the largest showroom of upholstery fabrics and supplies on the Island at best prices. We cover any types of furniture, home or office, Pick up the phone and have our home consultant give you a free estimate on any of your upholstery needs in the comfort of your own home. All work guaranteed. For appointment call Tillicum Furniture, 478-0522, 2612 Sooke Rd. near Jacklin.

HIDE-A-BEDS
7'6" chesterfield converts into two individual hide-a-beds (unique). Highback loveseat hide-a-bed (brocade). Tortoiseshell overstuffed chesterfield and chair (brocade). Inquire about my wicker furniture. 385-8385, 388-6275, pager 732, anytime.

IMMACULATE KAUFMAN pecan oval dining room table (2 leaves) and 4 chairs. 2 years old, ½ price — $375 firm. 658-8131.

GENUINE TEAKWOOD DINING room set, table, 6 chairs, buffet and hutch, $1000 or best offer. 477-6764.

VILAS COLONIAL CHESTERfield, rocker and ottoman, $700; high-backed chairs, $700, excellent condition. 477-1058.

DO YOU KNOW WE HAVE everything, from wicker thermoses to rattan furniture, Chula's. 382-4931.

6 MONTHS OLD 6-PIECE DINing room set, and ironing board for sale, call 384-5362 between 9 a.m.- 5 p.m.

BEDROOM SUITE AND SEALEY mattress, $200. Hide-a-bed, $250. Chesterfield and chair, $300. 477-7651.

DINETTE SUITE, 4 UPHOLSTERed swivel chairs, oval table, $100. Colonial loveseat hide-a-bed, Simmons, $150. 595-8139, evenings 6-9.

COLONIAL CHESTERFIELD, 3 seater, $50 or nearest offer. 658-5705.

97 FURNITURE

VILAS
GENUINE
VILAS FURNITURE
WE SHIP
Anywhere in B.C.
Brochure on Request
NOW ON DISPLAY
All new Emberglow finish
CONTINENTAL FURNITURE
716 Johnson St. 386-2458

MATTRESSES
INVEST IN THE BEST
INVEST IN REST
B.F. Goodrich foam rubber mattresses guaranteed for 20 years. Latex foam rubber automatically adjusts to variations in weight giving even support the full length of the spine. They are comfortable, cool, hygenic and are made in a fire retardant ticking. 3'3", $119 — 4'6", $139 — Queen, $179 — King, $269. Box springs to match. Polyfoam mattress topper pads, single $8.55, double $11.85, Queen $14, King $17.75. Angle iron bed frames with rug rollers $24.
IMMEDIATE DELIVERY
GREGG FURNITURE
2300 Douglas 388-7365

SAGERS' MAPLE SHOPS
386-3841
1802 GOVERNMENT
Victoria's Largest Selection of COLONIAL FURNISHINGS

MATTRESSES
39" mattress and box spring starting at $79.95. Sofa and chair starting $229.95. Complete furnishings in stock. ACTIVE FURNITURE DISTRIBUTORS, 5664 David St. 382-8274.

NIAGARA, ROLLA-SAGE, REclining chair, 747 solid state, transistor controls, roller heater and foot massage, $500 or offers, 1016 Redfern Street. 598-2372.

EXCEPTIONAL HAND CRAFTED wing-back chairs (two), plus Ottoman, beige — subdued floral. 18'x10'6", British India carpet, light beige. 479-7008, evenings.

BLACK MODERN COFFEE tables with oak trim and legs, $30, $40, $50; white bookshelves, 38x16x10, $20 each; all like new. 386-0616.

FLEXSTEEL, 3 CUSHION CHESterfield and chair, $350. Flexsteel swivel rocker, $90. Recliner armchair, $80. All splendid condition. 595-1520 after 6 p.m.

SOLID OAK DINING ROOM suite, brass firescreen, poker and shovel, child's sturdy table and chair, amber swag lamp, 384-2797.

UPHOLSTERER RECOVERS chairs, $65 with your material. 25 years experience. 478-1262.

CHESTERFIELD SUITE, NEW condition, green-gold tone. Tuxedo style, $175. 598-1451.

BUNK BEDS AND 2 CHESTS OF drawers. Reasonable offer. 656-3420.

CUSTOM BEDS
Captain's $120, mate's $115, bunks $100. 479-7400.

HIDE-A-BED AND MATCHING chair, excellent condition, beige striped upholstery. 383-4258.

BEDROOM SUITE, EASY chairs, end tables, mirror, cabinet, dinette, 652-6517.

COUCH AND CHAIR, $75. FLOrescent lamp, $12. Other items. 478-7329.

ANTIQUE BUFFET, SINGLE bed, old radios, wicker rocker. 658-8893.

ONE 5-PIECE COLONIAL CHEStertield set. Like brand new, $350. 388-4833.

SAVOY DELUXE SEWING MAchine with cabinet, one Hollywood bed, white. 382-0230.

SIMMONS HIDE-A-BED, ALMOST new, $295; 42x24 steel desk, new condition, $70. 385-6395.

CHESTERFIELD AND CHAIR, 2 years old, $200, $550 new. 477-6453.

GOLD COUCH-HIDE A BED, $30. 384-9159.

GREEN VELVET LOVESEAT, $200. 743-5825, Cobble Hill.

BROWN ARBORITE TABLE AND 4 chairs, $50. 385-8496.

KNECHTEL DINING ROOM suite, like new, $750. 656-1628.

CROSSWORD by Eugene Sheffer

ACROSS
1 Disease of fowl
4 Air: comb. form
8 Location
12 Epoch
13 Moved swiftly
14 — -kiri
15 A white, waxy solid
17 Shield
18 — mode
19 A new doctrine
21 Cottontail
24 Pad for the hair
25 Past
26 Fabled bird
28 Conical tent
32 Chest sound
34 Negative particle
36 Sloping roadway
37 One of the Muses
39 Ending for men or sten
41 River, in Spain
42 House wing
44 Ethics
46 Safe shelter
50 Insane
51 River in England
52 A pattern
56 Actress: — Negri
57 Ireland
58 Yellow or Coral
59 Legendary archer
60 Baronet's wife
61 Conger

DOWN
1 Energy
2 Mr. Gershwin
3 A plane curve
4 A social function
5 Sprite
6 Strap for horse's bit
7 Possessor
8 A refuge
9 Villain in "Othello"
10 Neat
11 Facile
16 A vestment
20 Cereal grain
21 Unusual
22 Seaweed product
23 Ending for car or cot
27 Tent bed
29 Eden
30 Actor: — Jannings
31 Epic poetry
33 Everlasting
35 Male turkey
38 Corrida cheer
40 A gypsy
43 Coat part
45 Dosage of absorbed radiation
46 Engrossed
47 Cry of bacchanals
48 Turnpike charge
49 Scarlett's home
53 Disencumber
54 Command to a horse
55 Ending for nor or for

Avg. solution time: 24 min.

SEM HER IMAGE
ANY ALE RATED
HEN DISPARATE
IRA EDILE
BOSC ENA ERIE
LOS NATURE
CEDAR RATEL
HAUNTS BIN
EROS AMA APAR
LAIRS EME
DISPARAGE TIL
EMEER MEG AGA
SPEND ISO LOY

6-7
Answer to Previous Puzzle

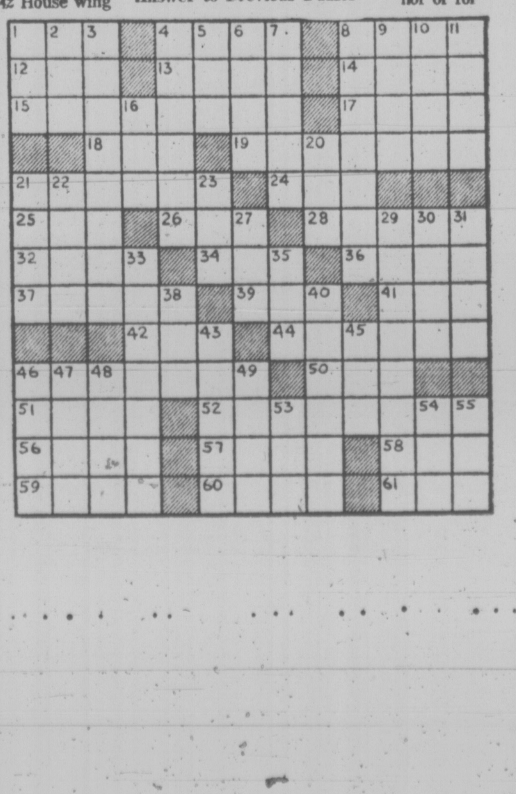

97 FURNITURE

FREEZERS

18 cubic foot chest type, $288.88. 17.5 upright freezers, $369. ACTIVE FURNITURE DISTRIBUTORS, 5664 David St. 382-8274.

98 TV, STEREO, RADIO SALES and SERVICE

RENT TO OWN
1977 20"
ELECTROHOME
COLOR TV
NOTE: Rent to own also available for 26" console TV.
3 year warranty on all parts and labour and 6 year warranty plan on the picture tube. Call
CITY CENTRE TV
OPEN 10 A.M. — 9 P.M.
6 DAYS A WEEK
477-6971
Next to K Mart in the Mall

COLOR TV SERVICE
Overhaul SPECIAL $59.95 plus parts (we make this offer once each year). Butler Brothers Television Service 383-6911

C. TAYLER
Home Appliance Ltd.
383-3281
COLOUR
TVs
707 JOHNSON

MAIS
FURNITURE and APPLIANCES
RENT
Color or Black-White
TV's at PENNIES per day
385-2435 1821 Cook

CAR SOUND
AM-FM radios, tape players, cassette and 8 track in-dash radio-tape player, Jensen speakers. On premise installations.
B.C. SOUND & RADIO SERVICE
931 FORT 383-4731

CAV ELECTRONICS LTD.
755 YATES STREET
MARANTZ, YAMAHA, DUAL
DAHLQUIST, SAE, TEAC, BIC
388-6564

TV RENTALS
14-20" Colour—
Colortron
3180 HARRIET 383-9113

SACRIFICE SALE. 26" Electrohome colour TV, top of the line, full wood cabinet, solid stae, remote control, retail price $1300 will sell to highest offer. Please phone Mr. Carey 385-5254 before 5 p.m., 478-7686 after 6 p.m.

HITACHI, PHILIPS, NORESCO, Dual. Shop around and compare. We service what we sell. ELECTRON TV SALES and SERVICE. 100 Burnside W. 383-5432.

ROTARY TV ANTENNA AND mast $50; double bed $50; hardwood desk, $25; 2 sleeping bags, $5 each; assorted garden tools; 24x36 beveled mirror. 478-2030.

USED 26" PHILIPS MODULAR color TV. Only 1 yr. old, $550 with 1 yr. warranty.
ATLAS STEREO AND TV
763 Fort St. 385-2712

SANSUI SR 717 TURNTABLE, direct drive, V15 type III, $350. Marsland 12" 3-way speakers, $175 pair. 598-3825, 5-9 p.m.

HELP — 100 MANY COLOUR TVs taken in trade — come in — make an offer. City Centre TVs, Kmart Mall, 477-6971.

MUST SELL. AKAI 910 AMP, and Pro Linear turntable. EDS 2000 speakers, Sansui headphones. $400. 383-7294.

SONY TRINITRON COLOR 12" TV. Perfect working condition, $250 or best offer, 382-6794, 11-3 or after 7:30 p.m.

AKAI CS-33D CASSETTE DECK, Dolby, $150. Also headphones, $20. 384-3832.

SACRIFICE, 20 IN. COLOUR portable T.V. 8 months old, $400. 388-6477

RCA CABINET STEREO, VERY good condition, $95 or offers. 595-7378.

BRAND NEW SONY 17" TV $500. 478-1872 evenings only.

DTEREO COMPONENT FOR sale, excellent condition. 474-1919.

JBL SPEAKERS, MODEL Lancer 77, pair, $350. 652-3234.

99 GROCERIES, MEAT and PRODUCE

FISHERMANS MARKET
Straight from the fisherman to you. Fresh coho salmon, whole $1.85 per pound, chunks and steaks, $1.99. Fresh pink salmon, $1.49 pound. Fresh West Coast halibut. Fresh cooked crabs daily. We have the largest selection at the lowest prices. Open 7 days a week. 478-4522.

SUMMER MEAT SPECIAL
50 lb. barbeque pack, excellent for summer barbeques—
20 lb. chuck stak, 10 lb. hamburger patties, 10 lbs. frying chicken, 3 lbs. pork chops 3 lbs. wieners, 4 lbs. pork sausage, $49.95.
Grade A aged super hinds, $1.25 a lb. cut and wrapped.
Alberta Meat Distributors, 1811 Cook St. 383-3012 383-8552.

Hunter's U-Pick Strawberries
2 locations. Pick Tuesday and Friday Pat Bay and Claremont Ave. Wednesday and Sunday, 584 Brookleigh Rd. 658-8543.

STRAWBERRIES
pick your own every Wednesday and Saturday, open 8 a.m. We are taking orders for picked berries. 658-5888
LECOTEAU FARM
304 Walton Place off Oldfield Rd.

"MEAT" AT McCOLLS
Grade A sides of beef $1.05 lb. Black Puddings, Slicing Sausage, White Puddings, Haggis.
PARLIAMENT MEWS
Ste. 5-230 Menzies St. 382-1611

OKANAGAN FARM FRESH cherries, ready for canning. Monday, Tuesday and Wednesday at Colwood Community Hall, Sooke Rd., Colwood.

HOLLOWAY'S FARMS
You pick strawberries for jam and freezing, 50c lb. Wednesday and Sunday, 8 a.m. to 4 p.m. while they last. Veyaness Rd.

STRAWBERRIES. YOU PICK. Friday. 1821 Verling, turn off Keating X-Rds at Mount Newton High School 652-1656.

STRAWBERRIES
Pick your own. Michell Brothers farm, 3015 Island View Beach Road.

STRAWBERRIES
PICK YOUR OWN SATURDAY. 6984 Veyaness Rd.

GRIEVE'S FAMOUS STRAWBERries. We pick. Phone evenings 652-2528.

99 GROCERIES, MEAT and PRODUCE

FRESH STRAWBERRIES, large berries, good crop. 6476 Oldfield Rd.

STRAWBERRIES, PICK YOUR own. 6373 Oldfield Rd.

100 MISCELLANEOUS FOR SALE

ATTIC CLEARANCE AT ATTICA
STARTING SATURDAY FOR ONE WEEK ONLY
Dining room suites, desks, hall stands, glassware, washstands and many other items.
ATTICA
720 MARKET ST.
384-1644

FURNISH WITH ANTIQUES? Yes, young people are fast finding that antique and "collectable" furnishings are not all expensive. They are better constructed; they're made from superior materials, they increase in value with the years. Confused about what's antique, what's collectable, what is good value? Try The Blue Urn. A new shop in an old Victorian house. We'll show you surprisingly affordable and handsome furnishings. 1133 Fort St., 382-9913.

GARAGE SALE SUNDAY 2-5 P.M. 4907 Cordoava Bay Rd. 658-8872. Small kitchen wares, tupperware, jars, odds and ends. Ladies clothing, size 10-12, infants to age 4. Some furniture. Yard goods for the perpetual sewer, and patterns, etc. Ideal for collector, mono reel to reel tape recorder, Soundmirror, by Brush, in perfect working condition. $65.

BASEMENT SALE. LAWNmowers. Lawn edger. Plumbing and electrical supplies. Doors. Apartment sized fridge and freezer. Dishes. Tiles. Kitchen supplies. Bedding. Drapes. Towels. Good used clothing. Many useful articles too numerous to mention. Fri. noon to Sunday morning. 478-4863.

THREE OFFICE CHAIRS, WALnut and naugahyde, $45 each; cabinet and loud speaker, $35; old fashioned kitchen sideboard with mirror, $35; 4 decorator clocks, new half price, electric heater with fan, 2 ring hotplate, cabin trunk, camp stools. 477-5189.

YARD SALE: 3 FAMILY, SATURday 9 to 5, 2183 Beach Dr. Quality upholstery chair with matching stool, Singer featherweight sewing machine, old trunk, some older furniture, hundreds of miscellaneous items.

BABY SALE
Baby buggy, $15. Baby gates, $10. Spring mounted rocking horse, $20. Baby walker, $8. Shoulder harness carrier, $10. Cuddle seat, $2. Potty chair, $4. Mini-maid dishwasher, $5. 478-8257 after 6 p.m.

FORCED TO SELL ALL HOUSEhold furniture. Stove, fridge, eight-months-old. Coffee table, chairs, bed, garden accessories and other items. Sale from Saturday morning at noon till Sunday at 5. 382-1720. 1021 Empress.

MCCLARY FRIDGE AND STOVE, nearly new, $350 pair. Hohner Verdi II accordion, 80 bass, $80. 12-gauge shotgun, $25. Chesterfield, $50. Two heaters, $10 each. No. 25—10070 Fifth St., Sidney.

MOVING OUT GARAGE SALE, Saturday at 10, Sunday at 12. Furniture and miscellaneous. 2067 Cedar Hill X Road. Second house down from Henderson, across from UVic grounds.

MOVING—DRIVEWAY SALE, 1054 Summit Ave. Sat. only 10-4. No early shoppers, antiques, cabinet stereo, 9x12 wool shag carpet, assorted carpeting, bricks, walnut panelling, 2 4' bars, miscellaneous.

WASHER AND DRYER, LARGE capacity, $600; 17 cubic foot fridge, 30" range, harvest gold, $850. Will sell separately. Walnut coffee table, $25. 10-speed Schwinn bicycle. 477-2596.

GARAGE SALE
Barbecue and spit, fireplace screen and tools, camping equipment, portable typewriter and various. Saturday 9-5, 1580 Longacre Drive. 477-6519.

SILVER JUBILEE COMMEMOrative horse brasses. Solid nickel and brass, mounted on leather, $18.95 each, limited supply. Circle E Saddlery, 904 Gordon, 388-7434.

CHESTERFIELD AND CHAIR; dinette suite; stove; two fridges; table tennis set; pool table; washer and dryer; green short shag carpet. 479-9895.

GARAGE SALE, JUNE 25TH, 9:30-4:00, 2431 Currie Road, Braun juicer, baby items, old working typewriter, boys' slim pants, sizes 2-6. Many other household items.

MOVING SALE: VICTORIAN china cabinet, corner china cabinet, Duncan Phyfe table, sewing machine. Many other items. 386-9065.

SECURITY HARDWARE AT REAsonable prices. Our volume buying saves you money.
PRICE'S LOCK AND SAFE LTD.
847 FORT STREET 384-4105

BASEMENT SALE SAT., JUNE 25th. 2961 Cedar Hill Rd. GE Mixmaster, TV stands, table and chair set, dresser, miscellaneous large and small.

15' ABOVE-GROUND SWIMMING pool, complete, $250. Black metal desk, $125. Bar (needs some work) red and black, 4 black bar stools, $250. 478-4259.

GARAGE SALE, PLANTS, household furnishings, kitchen things, etc. 5813 Sooke Rd. 642-3952. Saturday and Sunday all day.

FAMOUS ARTIST'S COURSE. Nine volumes. Excellent instructions for art student in cartooning, painting and drawing. $350 complete. 598-3464.

GARAGE SALE, FRIDAY, SATurday and Sunday. 2601 Scott St. on the corner of Scott and haultain, household furnishings and many miscellaneous items.

MOVING. GARAGE SALE SATurday, 1071 Chesterfield Rd. — off Interurban. Console colour TV, $150.

SUNDAY ONLY, 10-5, EVERYthing in house must go. All kinds of useful articles. Don't miss this one, 413 Langford St.

KENMORE WASHER-SPIN dryer, agitator, large capacity. Excellent condition, $100. 479-5879.

NEARLY NEW MEN'S ENTIRE wardrobe, 42 to 44. Mink stole. Floor polisher, electric broom. Fitted single bottom sheet. 383-3315.

EATON'S TECOMASTER 22" ROtary mower. Good condition, $65. Like new copper firescreen, $30. 592-9694.

MOVING, MUST SELL: HIDE-A-bed, chests, bedroom suite, tables, chairs, drapes, firescreen, miscellaneous. 598-5985.

KENMORE SEWING MACHINE, black and white TV, movie camera and projector, slide projector, coffee table. 386-7629.

WHITE PEDESTAL SINK WITH taps $55, toilet $10, steel and porcelain laundry tub on legs $20. Phone 479-5525.

FOR SALE: AUTOMATIC dryer, 24" Electric range, fridge, almost new. 39" box spring bed, older. Reasonable offers. 383-4996.

STOVE, DRYER, DRAPES, SNOW tires, 62 Fairlane car. Offers. 477-7466.

USED WHITE MODERN STYLE bathtub, good condition, $25. Wall hung sink, $2. 382-1233.

LARGE OLEANDER PLANT, white, about $30; Aloevera plant. 477-3822.

40" GENERAL ELECTRIC stove, excellent condition, $125. Phone 383-4457 or 598-4793.

20' BY 40' HEAVY CANVASS tarpaulin, good shape. Offers, 656-5497.

CALIFORNIA REDWOOD CHAISE and 2 armchairs, vinyl upholstery, excellent condition. 592-1093.

SINGLE BED, TUBULAR COMplete, $10; 2 camp cots, $6. 386-1953.

MYERS POSITIVE ACTION pump, 4-year well or irrigation, $60. 382-6063.

GARAGE SALE SATURDAY, 10-1. Rubber raft, lamps, toys, miscellaneous articles, 651 Admirals Road.

HOOVERMATIC COMPACT washer and dryer, $75. Kenmore full-sized dryer, $50. 479-5521.

FOR SALE — SINGLE BED chesterfield, like new, $200. 384-3665 or 383-6002.

23 CU. FT. FREEZER, $100; AND stove, $150. 386-0739.

HOOVER PORTABLE DRYER, like new, $150, 598-5569.

100 MISCELLANEOUS FOR SALE

BARGAIN ANNEX
USED

Walnut dining room suite, table, 6 chairs, 1 leaf	$249.95
Arborite dinette set	$99.95
Older type dinette set	$ 49.95
One only — mate's bed with coil spring mattress	$249.95
Two 39" units with headboard on frames	$ 79.95
30" unit, mattress, box, Headboard and legs	$ 99.88
Blonde mahogany bedroom suite complete with double dresser and mirror, 4 dr. chest, bookcase bed with mattress and box spring and night table	$249.95
Slip-covered sofa	$ 49.95
54" hide-a-bed, good mattress	$249.95
54" new hide-a-bed, hi-back	$399.00
54" brown hide-a-bed, good condition	$219.95
Night tables from	$ 27.00
Desks from	$ 65.00
Lamps from	$ 7.20
Brown rocker recliner	$ 89.00
New chesterfields from	$419.00

Trade-ins accepted
Come and Browse Around
FREE DELIVERY
A DIVISION OF
STANDARD FURNITURE
753 VIEW ST.
382-5111

CHAIN SAWS
HOMELITE
from 12" to 36"
All trades considered
Sales — Service — Parts
Gibson Powercraft
CENTRE LTD.
2520 Government
382-8291

LAWN TABLE AND UMBRELLA $50; 21" black and white TV, $40; ironing board $5; Viking dryer $25; water bed $35; roll-a-way bed and mattress $85; Dehydrator $35; antique electric cash register $475; orchestra music stand $17; Moffat stove $50; Christmas tree, large, $30; Electrolux vacuum and shampooer, complete $350; Microscope kit $30; Sony tape recorder — reel $175; Barbecue, roto, smoker type $45. Bumper car-tow $85; Kids bikes $45 each; legal typewriter $400; huge import barrel $45; 383-0288 or 383-2415.

VICTORIA LAWNMOWER & MARINE
834 Johnson 2354 Beacon
386-8338 656-4012
Victoria Sidney

MAYTAG
C. TAYLER
Home Appliance Ltd.
707 Johnson 383-3281

SACRIFICE SALE. 26" ELECtrohome colour tv, top of the line, full wood cabinet, solid state, remote control, retail price $1300, will sell to highest offer. Please phone Mr. Carey 385-5254 before 5 p.m., 478-7686 after 6 p.m.

GARRARD TURNTABLE. MODern right hand bathtub with fittings. Standing sump pump. Kitchen table and chairs. 9 by 12 gold rug. Tiffany lamp. Child's tricycle and other miscellaneous household items. 592-3252.

FOR SALE ONE GALVANIZED steel building, 40x80, 22 gauge, front double sliding doors, 6 fibreglass skylight, ready for assembly. Instruction manual included. 748-3196.

DOUBLE BED, BOX SPRING and mattress, $50. Roll away cot, $25. Leather attachment camper to cab, $10. 1964-65 Volvo parts. 479-0117.

50 GALLON OIL DRUMS, GOOD condition, $10 each; glass suitable for greenhouse, panes, 14x34, $2 each; panes 29x34, $4 each; 7 sash and panes, 29x34, $5 each. 477-6274.

CONVERTIBLE LEATHERETTE chesterfield and rocker, green easy chair, 9x12 gold carpet, double box spring and mattress. Call Frances, 387-3040 or 385-4946.

BEAT THE HIGH PRICE AND long wait. Lawn mowers repaired, locks repaired, used lawn mowers for sale, mini bike engines repaired, call 479-3268.

GARAGE SALE: SATURDAY, Sunday, 9-5. Photographic, miscellaneous, stamps, car, furniture, garden furniture, tools. 3999 Telegraph Bay.

MCBRINE COSMETIC CASE, REcliner, trailer hitch, car top carriers, double bed with mattress. 592-9596.

MUST SELL; LAZYBOY, BLACK vinyl couch, chair and swivel rocker, 4 bar stools and miscellaneous. 386-7401 or 388-7702.

DOUBLE BED, WASHER, dryer, fridge, stove, lawn mower, picnic table, aquarium, sander. 479-0947.

BOY'S SKATES, SIZE 6; HO train set, 2 aquariums, 5½ and 2½ gallons. 598-6136.

1-YEAR-OLD ELECTROLUX, like new, best offer. Please call 383-0079.

ITALIAN BEES, 8 SUPERS, foundation and ertra frame, $100. 478-8834.

AUTOMATIC WASHER AND dryer, $200. Hide-a-bed, best offer. 656-1447, 656-6894.

NEW AND USED WOODEN BARrels, plastic pails, steel drums. 383-1328.

ONE HORSE SINGLE STAGE compressor, Simpson Sears brand, $250 firm. 477-9274 after 5.

THREE BEDROOM PREFAB for sale. Reasonable. 479-3513, after 5.

LARGE 10½'X15' LIGHT GREY cotton rug with underlay, $70. Phone 656-1883.

SWIMMING POOL, 18' IN DIAMEter, 42" deep. Complete with filter, etc. $125. 477-6417.

GARAGE AND RUMMAGE SALE. Saturday, June 28, 9-1. 4378 Shelbourne.

GARAGE SALE, SATURDAY AND Sunday in Colwood at 2253 Sooke Rd.

$25 BARGAINS, BEAUTIFUL IMItation fireplace, cartop carrier, three G-78-15 tires. Phone 479-7258.

GOING ELECTRIC: SELLING oil furnace, ducts, etc., also fuel. 477-8378.

EDITED BESHIRE AND BEtouche carpets, 1 large pakamas and 3 small pakamas. 384-3878.

STOVE, SELF-CLEAN, FIREplace fixtures, rug, lamp, lawnmower and rototiller. 652-5617.

NEW ELECTROLUX VACUUM with power nozzle. 474-1741.

ONE OIL-FIRED 50-GALLON HOT water heater. 388-7421 (9-4 p.m.)

GARAGE SALE, SAT. 9-4 P.M., 1741 Cedar Hill Cross Rd.

100 MISCELLANEOUS FOR SALE

Mais
385-2435

Guaranteed USED

Speed Queen automatic washer and dryer. Matching pair	$375
McClary Coppertone 2-door frost free fridge, plus Gourmet 30" Coppertone range. Matching pair	$698
Apartment size fridge	$ 58
Portable dryer	$148
GE dishwasher	$ 98
Wringer washer	$ 45
4 only — 20" colour portable T.V.'s from	$198

PLUS
MUCH, MUCH MORE
1821 COOK

EATON'S WAREHOUSE STORE
749 View St.

APT. GARAGE SALE
407-1122 McKENZIE ST. (FAIRFIELD, 386-0019), SAT., JUNE 25, 9 A.M. TO 4 P.M.
—Framed and unframed oil paintings; collages; prepared canvasses; stretcher frames; picture frames; beautiful polyester drapes; canvass air mattress; hibachi; classical guitar; books; records. 50c to $50.
MUST SELL EVERYTHING

HY-GAIN
40 CHANNEL CB's
AT
INTERCONNECT
2012 DOUGLAS
384-0511

10" PROFESSIONAL RADIAL arm saw and complete line of capentry equipment. CB radio — Johnston 352 D sideband. Base and mobile antennae. Coax, power pack for base, mike, Gerrard turntable and 150 watt amplifier. Everything in excellent condition. 3380 Wishart Road, off Metchosin Rd. 9-8.

NEW LARGE SIDE-BY-SIDE fridge-freezer, dishwasher, apartment-sized automatic washing machine, Craftsman sabre saw in metal case. Large white 8-drawer dresser, matching 5-drawer bureau. 3 carpets, set of TV trays, recliner, swivel rocker, plant pots, 2 small white sets of drawers. 384-0661.

FOUR SEAT CHESTERFIELD and chair, $100; sides and ends for two twin beds, $20; farm wagon wheels, $15, $20 and $25; three lawn mowers; occasional chair, $25; Sears boat trailer with box, $100; and miscellaneous items. Saturday only 9 a.m.-5 p.m., 852 Dunsmuir.

B.C. ALUMINUM
Window screens $8 and up
Door parts — screen repairs
5" Gutter — Eavestroughing
Storms, Windows, Doors, Soffitt
ANGLES—TUBING—SHEETING
Patio roof — Roll up awnings
3930 Douglas (Cor. Ralph)

Major Appliances and Carpet at contractor prices.
McDONALDS SUPPLY
370 Gorge Rd. E 386-6745

ALL IN GOOD CONDITION: Sealy hide-a-bed, $200; Westinghouse stove, white, $50; Small chest of drawers, $20; Cross river baby pack, $12; children's bicycles, choice of three, $25 each. 477-1257.

MUST SELL, 8X12 GREENhouse, utility trailer, cabinet sewing machine, propane heater, aquarium, bookcases, plants, tools, dyna-gym, lumber, nails, miscellaneous hardware, miscellaneous household items. 382-9356.

GARAGE SALE — 1646 CHANdler Ave., Saturday, Sunday, 12:00-5:00. Coal and wood burner, wringer washer, apartment size range, numerous other household articles.

UNIVERSAL TRADING CENTRE
584 Johnson, Upstairs Warehouse Bargains. Tools, furniture, antiques, curios, glassware, pictures, stereos, cameras and jewellery. 383-9512. We Buy, Sell and Trade.

KITCHEN AID DELUXE PORTable dishwasher, 6 months old, $380. I.B.M. electric typewriter, table and typist chair, $375. 382-1139 after 5.

UNIQUE, EXCITING GIFT FOR any occasion. You will want one for yourself, too. Immediate delivery $5.00. Try it. Call Wayne at 388-6161 or 478-4671.

GARAGE SALE, SATURDAY, 10 to 4, houseplants, toys, clothes, furniture, and miscellaneous, at 1841 Chimo Place, off Fairburn, or call 477-2596.

44 - PIECE SET OF COALPORT "Revelry" bone china. $350 or near offer. Worth more than double. 477-5026.

WATERBEDS
478-7345 DAY OR NIGHT

ELECTRIC LAWNMOWER, 1971 Baycrest, new motor, recently sharpened, $60. Old front door, opens in centre. 382-8676.

MUST SELL! SEARS WHITE stove and fridge, immaculate condition, $150 each or best offer. 478-8890.

GARAGE SALE, SAT. AND SUN., 10-2. Trikes, canner, tires, bed, etc. 2222 Edgelow (off Gordon Head Rd.). 477-7651.

REFRIGERATORS
10 cu. ft. apartment-size Admiral, gold, builder's surplus at cost, $275. Phone 595-2434 or 479-6486.

MUST SELL: APARTMENT SIZE dryer, as new; B and W TV; frame backpack. All excellent condition. 383-0454.

GIRL'S RALEIGH 3-SPEED; 2 metal bookcases; 2 occasional tables; small dog shipping cage. 477-6403, after 5.

HEAVY DUTY CANVAS AWNING with sides, suit trailer or van. 656-1693.

WEDDING DRESS AND VEIL, size 8-10, $100 or best offer. 478-8257, after 6:00 p.m.

CHROME KITCHEN TABLE AND chair set, good condition, $35. 598-7819.

VIKING CABINET AM-FM RADIO and record player, $50. Stainless steel double sink, $35. 652-3442.

SLATE POOL TABLES FROM $575 and shuffle boards L. G. K. Enterprises. 478-8559.

H.E.R.O. AIRLESS PAINT sprayer, good condition. $1400. 652-1673.

RECONDITIONED LAWN MOWers, $35. And lawnmower repairs. 595-4403.

BROWN AND WHITE COUCH, 2 lamps, and miscellaneous items. 382-1013.

MOVING SALE — COMPLETE contents — piano, washer, rugs, etc. Phone 386-9068.

BRICKS
Used red bricks, cleaned 24c each, phone 388-9079.

GARAGE SALE, FURNITURE, garden furniture, T.V., etc. 1870 Cochrane. Saturday 9 a.m.

COLDSPOT REFRIGERATOR, 16 cubic feet, 2 years old, $350. 7' Hawaiian surfboard, $70. 598-4803.

WASHER AND DRYER, McClerey 500 heavy-duty, matching pair. 386-1955.

GARAGE SALE, HOUSEHOLD, tools and miscellaneous. 3038 Washington.

100 MISCELLANEOUS FOR SALE

RIGA
"HAS IT"
HOLIDAY SPECIAL ! ! !
25% off all "Citex Fabrics" on upholstery orders placed until July 29.
Have your furniture reupholstered while on vacation — for in home estimates with samples call Mrs. Daphne Pollard.
Free pick-up and delivery — Terms available.
RIGA UPHOLSTERY
383-7621 Now in Market Sq.

MOVING SALE, MUST SELL AT once: Household articles, bedroom and dinette suites, chesterfields, chairs, coffee and end tables, sofa sleepers, mattress and box spring, dressers, chests, desks, etc., lamps, Colonial solid wood furniture in maple finish and many, many more items too numerous to mention in this ad. All are brand new goods which are already priced at our low, low discount prices — now for this moving sale slashed even lower at bargains you cannot afford to miss. Help us by buying today and we'll help you to genuine savings. "We'd rather sell our goods than have to move it." Apply in person Monday-Saturday 9:30 a.m.-5:30 p.m., Friday evening 'til 9. Closed Mondays. Norwood Home Furnishings Sales, 704 View St. in the basement.

attica historic home supplies ltd.
ATTICA OLDIES
Demolition Salvage Contractors
Used Building Materials, Antiques
Refinishing and supplies
720 Market St.
1 block North of Hillside
384-3614, 384-1644

MOVING SALE — LIMITED stock of brand new fully guaranteed Admiral refrigerators, freezers, dishwashers, ranges, automatic washers and dryers to be sold and removed from our premises immediately! Very special discount prices. Builders and contractors inquiries invited. Open Tues. to Sat. 9:30 A.M.-5:30 P.M. Fri. evenings till 9 P.M. Closed Mondays. Apply 704 View St. basement. Norwood Home Furnishing Sales.

THE COMMUNITY GARAGE SALE
Fridge $35, 18 cu. ft freezer $135; apartment washer-spin-dry $85; single bed-headboard $65; reel-reel tape deck $150, large safe $65; knitting machine $70; drill press $75, tilt haul-in trailer, $265; desk $75. Wagon with wood-spoked wheels. 3932 Douglas, Tues.-Sun. 9:30-5. 479-1713.

Mel's BARGAINS
USED FURNITURE
5' oak buffet, $150; 7-pce. arborite dinette, $125; glass top curved store counter, $60. 3460 Quadra, 384-3152. Closed Mondays. Chargex available.

BENTE REHN ANTIQUES CLOSing end of June. Thousands of items to sell below cost. Macrame and jewelry beads, fabrics, frames, clothes, bottles, knick-knacks, canning jars, precision instruments, scales, large "tiffany" lamp, 3 large older display cabinets, antique and costume jewelry. Everything must go! 613 Johnson Street, 384-2214, hours 10-5:30 daily.

WASHERS-DRYERS
Rebuilt. Specializing in Inglis and Kenmore. New machine guarantee plus free delivery and installation within 10 mi. circle. Washers from $165. Dryers from $125. Also guaranteed service to most makes of washers, dryers, ranges and dishwashers. Low rates. Ralph's Appliance Repairs, 1243 Glyn Rd. (off Wilkinson, 2 blocks north of jail 479-7824. 7 days. 9 a.m.-7 p.m.

SPIN DRY WASHER, LARGE freezer, large table, 4 stools, plywood single bed, chest of drawers utility shelves, steel-standards, brackets, wood shelves, pressure cooker, deep fry, secretary desk — older make, miscellaneous items. 592-3986. Leave message for Napier.

GARAGE SALE
NEW CHILDREN'S LIFE JACKets, original paintings, miscellaneous housewares, curtains, working TV, $10, toys, stainless steel sink, child's 2-wheel bike, new blue sink. 1050 Falmouth off Quadra. Saturday, Sunday 10-4.

SUTTON BENCH SAW AND stand ½ horsepower, $90; 9x12 Woods tent, outside poles, $65; 1-piece telephone table and bench, $30; Chinese Mah-Jong game, $40; Pair of black cowboy boots, size 7, $25; All items in excellent condition. 478-8206.

GARAGE SALE, 9967 7TH ST. Sidney, must sell, chesterfield and chair, coffee table, colour TV, 2-stereo radio, record players, automatic washer and dryer, hairdressing equipment, rototiller, electric lawn mower, wheelbarrow, many other items. 656-3460.

MOVING
Cabinet shop sale, must sell materials, sample cabinets, arborite, vanity, desks, to make our move easier. Sale at 2614 Sooke Road — next door to Tillicum Furniture.

MOVING, GARAGE SALE. POOL table, piano, dog box, fibreglass row boat and trailer, tool bench, brass table, small chests, odds and ends. Sat., June 25, 10-1. 8251 Lochside, past Waddling Dog. 652-5768.

GARAGE SALE — SATURDAY and Sunday, 10 to 5, mirror tile — 75 Suzuki GT 380, C.B. antennas, plants, plant stands, miscellaneous, you name — we've probably got it. 4536 Viewmont Avenue. 479-2288. Cash please.

METAL DETECTORS
A wide range of White's Detectors. Price reductions on some models.
THE ROCKHOUND SHOP,
777 Cloverdale Ave.,
388-5341, Tues. to Sat.

PLAYPEN, ROUND WALKER, lounge, Fisher toys, 2 children's dressers, desk, wicker chair, wine rack, gun rack, old cash register, miscellaneous items. 477-9672.

BUNK BEDS, $35 PAIR. WHITE vanity and bench, $45. Antique sideboard with black marble top, $45. T.V. trays. Fireplace grate. 382-8375.

GARAGE SALE, SATURDAY 10-3. 2062 Chaucer. Gas mower, books, bottles, household articles. 592-7308.

GARAGE SALE, SATURDAY, 9-5, dining room and chairs. Rest, small stuff. Name your price. 3016 Admirals Road.

PIANO, $445, BABY BUGGY, $40, vanity dresser, $40; Black and White TV, 24 inch, $20. 595-4968 or 595-1880.

J. R. PIPES
Business Systems
Office Supplies
1121 Fort 386-7728

TWO FLIGHT BAGS, ONE SUITcase with wheels, four folding metal chairs. Souvenir spoon racks. 592-4116.

VACUUM CLEANER, $40. CALculator, $25. Copper coal skuttle, $80, 598-5477 after 5 p.m.

CARPET TREND
corner of Skinner and Langford (Vic West). 386-7501.

MUST SELL NEW FAIRFAX vacuum — cleans, washes, shampoos, spray paints. 474-1741.

OUTDOOR INCINERATOR BARrels, ready to use. Free delivery. $5.95. 383-1328.

CHILDREN'S SAND BOXES, 4'x4'x8", with sand, $15, delivered. 383-0974.

BUNK BEDS AND MATTRESSES, $30. Bicycle, girl's coaster, $25. 592-4919.

SOFT TOP TENT TRAILER, $75. Wringer washer, Hoover attachments, extension ladder. 388-4135.

2 LIGHT GREY WOOL CARPETS, with underpad, 7x9, 9x12, $150. 592-2789.

UPHOLSTERY MATERIALS AND vinyls sale priced. Tillicum Furniture. 478-0522.

100 MISCELLANEOUS FOR SALE

NEW AND USED
Complete bedroom suites, $219 to $659.95. Single beds, $39.95 to $149. Bunk beds complete $259. Chests of drawers, $39 to $149. Dressers, $59.95 to $149. Students desks, $24.95 to $99. Nite tables, $14.95 to $39.95. Bookshelves, $24.95 to $59. Round rock maple table and 6 chairs, $559. Duncan Phyfe table and 6 chairs, $462.50. 5-pc. pine dining set, $399. China Cabinets $119 to $319. 5-pc. kitchen sets, $69 to $109. Hide-a-beds, $229 to $299. 2 to $109. Hide-a-beds, $229 to $299. 2 pc. chesterfield suites, $439 to $499. Swivel rockers $159. Wardrobe, $89 to $199. Cedar chest, $119. Vacuum cleaner, $29.50 to $79. Shell oil furnace, as new, with tanks and duct work, $599. Use your Chargex.
PANDORA FURNITURE LTD.
New and Used Furniture
1050 Pandora Ave. 383-6319

PELAGIC
PACIFIC INDUSTRIES (1974) LTD.
A COMPLETE STOCK OF
FIBREGLASS
AND
EPOXY
MATERIALS
PLEXIGLASS
428 E. Burnside
VICTORIA
386-1811 386-7814

KILSHAWS
1115 Fort St.
AUCTIONS
Friday at 7:00
Appraisals
for
Insurance and Sale
PURPOSES
384-6441

PS
"THE PLASTIC SHOP"
2105 DOUGLAS ST., 386-1477. ONE STOP SHOPPING FOR ALL PLASTIC PRODUCTS. Industrial Plastics.

GARAGE SALE
SAT.-SUN., 3082 ADMIRALS Road. Furniture, lamps, good drapes, boy's bike, planters, old bottles, chain saw, V.T.V.M., typewriters, table saw, band saw. Fishing gear, pictures, power mower, wood turning lathe and much more. Toys.

GIANT GARAGE SALE. COLOnial chesterfield suite, occasional chairs, dinette table and 6 chairs, chest of drawers, truck canopy (wired), stroller, car seat, bassinette, plants, items galore. Sat. and Sun. 10041 Cotoneaster off Mills — Sidney.

3-YEAR-OLD PHILIPS, 26" COlour television, large Mediterranean console, offers to $400; console stereo, casette-radio combination, offers to $250; 3-month-old 30" General Electric, self-clean oven, avocado, as new, offers to $425, must sell. 658-8713.

30" ROLLAWAY COT, $49.50; walnut chest of drawers, $49.50; 2x4' natural crib, $29.50; gold hostess chair, $39.50; day bed, $39.50; wood dropleaf table and 2 chairs, $39.50. Mel's Bargains, 3460 Quadra, 384-3152. Closed Mondays. Chargex available.

PROPANE FRIDGES
NEW AND USED
8028 GRANVILLE, VAN., 263-8756

MINO MIXNIATURE SPY CAMera with flash attachments, $100. Two large dog shipping crates. 477-6558.

USED DOUBLE HIDE-A-BEDS and roll-away beds for sale, Oxford Castle Inn, 133 Gorge Rd., East.

RUBBER AND POLY SOLD BY the sheet or piece. Tillicum Furniture, 478-0522.

3-BURNER PROPANE STOVE with oven, little used, $125; ice box, $25. 477-3201.

COMPACT VACUUM CLEANER, brand new, asking $350, all attachments included. 388-5785.

BASEMENT SALE: POOL table, $50; miscellaneous, 155 Bushby St. 382-3866.

LARGE TRUNK, $20; PATIO furniture, chairs, table, cushions $2.50. 595-8394.

FROST FREE 14 CUBIC FOOT 2-door harvest gold fridge. Nearly new. $275. 479-0981.

GAINADAY ELECTRIC IRONER and stand, $35; television stand, $10. 384-9287.

GARAGE SALE
Sat., 10 a.m., 619 Fernhill Rd. (off Esquimalt Rd.), 386-0726.

TWO ORIENTAL STYLE RUGS and underfelts. $30 each. Phone 384-7279.

GARAGE SALE SAT. 10-2. 2316 Alicia Pl. 478-6524. Household items, miscellaneous.

TWO POP BOTTLE DISpensers, one pop machine on tap. 642-3353.

SIX YEAR CRIB AND mattress, $30; carriage, $45. 595-2783, 642-5813.

GOLD CARPET AS IS, 55 YARDS with underlay, $110. Firescreen, $15. 592-4406.

OLIVETTI PORTABLE MANUAL typewriter, call after 6 p.m., 384-5429.

ONE BRAND NEW HARVEST Gold Dishwasher, $320. 388-7421, (9-4).

6-YEAR-OLD CRIB AND mattress in good condition. Asking $25. 384-7490.

DO IT YOURSELF UPHOLSTERY tools and supplies; lowest prices. Tillicum Furniture. 478-0522.

GARAGE SALE — SATURDAY and Sunday. 9 a.m. to 2 p.m., 717 Donovan Avenue. 478-7329.

COMPLETE DARK ROOM, $150, Stoney MX12 stereo mixer, $100. 477-3568.

1971 21 CU. FT. RCA WHIRLPOOL deep freeze; nearest $100 takes it away. (112) 754-7195.

GARAGE SALE — FURNITURE, clothes, books, drum set. 383-7740.

3M 107 DRY PHOTO COPIER. Good condition. $100. 385-1484.

NEW COMPACT VACUUM WITH power rug head. Phone 656-4894.

MUST SELL: HOUSEHOLD FURnishings, phone 384-5797.

TWO FIRE SCREENS AND brush set. 477-4185.

GARAGE-PATIO SALE. SAT. 25th, 10-4. 625 Cornwall.

PICNIC TABLES FOR SALE, stained $25, unstained $20. 478-1091.

GARDEN SWING, $195, BRAND new, retail $320. 598-3505.

OIL FURNACE AND TANK FOR sale. Phone 479-5769.

CLAYTON MODEL 100 STEAM cleaner, $600. 478-5011.

TENT TRAILER, OFFERS, 1964 Vauxhall, offers. 598-3198.

FLEECES FOR SALE, COLORED and plain. Phone 652-3139.

REEL MOWER, $125; AND LAWN sweeper, $25. 592-2786.

WASHER AND DRYER, FRIDGE and stove. Offers. 386-0456.

APARTMENT SIZE WASHER and dryer, like new, $200. 478-2044.

NEW UNPAINTED CAPE COD chairs, $10. 478-1577.

ONE-YEAR-OLD FRIDGE AND stove for sale. 477-1939.

30" RANGE, REASONABLE offer. Phone 479-4385 after 4.

SINGLE BED, EXCELLENT CONdition, $35. 477-3307.

103 MISCELLANEOUS WANTED

WANTED — ONE UMBRELLA stroller, good condition. 478-8854.

HARNESS FOR DRAUGHT horse. 112-537-2143.

WANTED: ELECTRIC BASS GUItar, 479-1177.

WANTED: 3 CU. FT. PROPANE fridge. 478-5011.

CHISELS FOR WOODWORKING lathe. 382-5449.

FRIDGES AND FREEZERS bought. 598-7422. All-Temp.

103 MISCELLANEOUS WANTED

LUNDS
AUCTIONS
Tuesday — 7 p.m.
Friday — 1:30 p.m.
APPRAISALS
For All Purpose
386-3308

RIFLE, SHOTGUN
WE WANT YOUR GUN
OR HANDGUN
CASH FOR ALL MODELS
Robinson's
Since 1929
VANCOUVER ISLAND'S
LARGEST
GUN SELECTION
1307 BROAD 385-3429

INTERNATIONAL KNIVES
The sharpest place in town
WANTED!
GUNS GUNS GUNS
For shooters—hunters—collectors
ALSO
Badges — Flags — Swords
Uniforms
ANYTHING MILITARY
574 Yates St. Ph. 383-2422
(across from the Post Office)

THE SALVATION ARMY Needs your re-usable clothing, furniture and household goods. "Help us to help others." Family Thrift Stores. Victoria, Sidney and Langford. For pickup — 386-3295.

GIBSONS AUCTION SALES
Now accepting suitable items for our next sale, phone for pickup. 656-6992.

RANGES DISHWASHERS
Wanted, working or not. Ralph's Appliance Repairs, 479-7824 'til 7 p.m.

WASHERS-DRYERS
Cash paid for Inglis, Kenmore and Whirlpool washers and dryers working or not. Other makes of dryers considered. Ralph's Appliance Repairs, 479-7824 'till 7 p.m.

WANTED: LAWNMOWER AND wheelbarrow, in good condition, also garage or shed to store collector's old car until own garage is built. 382-0198 phone after 5:30 p.m.

WE NEED FURNITURE, APPLIances, gardening equipment, etc. Let us sell them for you. The Community Garage Sale, 3932 Douglas Street. 479-1713.

TIMBER PURCHASED
Standing or felled. Stumpage guaranteed, brush piled, and land cleared. Also contract loading and hauling. 383-3065, 479-2378.

HIGHEST PRICES PAID FOR all your household items. Universal Trading Centre, 584 Johnson Street. 383-9512.

WANTED: PICTURE FRAMES, water colors, oil paintings in good or restorable condition. 382-4636.

BOOKS OR PAMPHLETS ON B.C., Yukon or Alaska. Also B.C. or Okanagan Historical Quarterlies. No dealers please. 658-5067.

WANTED: SUPER IKONTA folding camera or similar rangefinder camera. 384-9064.

COLLECTOR SEEKING MILItary medals, badges, etc. Pay top prices. 474-2696.

WANTED: GO CART AND Queen Anne Style dining table. 652-4327.

OLD CAR BATTERIES, RADIAtors, copper, brass, lead. 383-1328. 526 David.

WANTED — 14' ALUMINUM boat, car topper, good condition. 658-8972.

WANTED: CHILDREN'S floater style life vests 40 lbs. and 70 lbs. Reasonable. 479-3379.

USED OLDER INDEX CARD drawers, pairs or more, card size, 5x3. Phone 479-7383.

TOP PRICES
For scrap lead, brass, copper and batteries. 478-0840, 9 a.m.-9 p.m.

CYLINDER PHONOGRAPH, ANY condition, cylinder records, spare horne, etc. 479-6683.

GOOD USED OUTBOARD motor, 20 to 40 horsepower, 386-0316.

WANTED: LATE MODEL, SMALL car. Mint condition. Phone 478-2954.

WANTED: TEA TROLLEY (TEA wagon). Round piano stool, almost any condition. 598-1715.

WANTED — WESTINGHOUSE OR Frigidaire dryer, Maytag washer, riding lawnmower. 642-5179.

WANTED, OLDER PIANO, GOOD condition. Reasonable price. 598-5484.

WE BUY FURNITURE, HOUSEhold goods, pictures, tools. etc. Best cash prices. 386-0462.

TRUNKS WANTED, STEAMER and humpback. Also old china headed dolls. 656-3585.

SELL OLD BOOKS TO THE Haunted Bookshop. 382-1427.

WANTED, WHEELBARROW AND stepladder, any size. 479-0076.

109 MISCELLANOUS TO RENT

WHY BUY? . . .
AND MAKE A MISTAKE.
Telephone Answering Machine
Rentals at INTERCONNECT
384-0511

SAWYER SEWING CENTRE
RENT TO OWN — Domestic and Industrial sewing machines
640 FORT 388-6728

115 SWAPS

1974 APACHE RAMADA HARDtop, sleeps 8, stove, fridge, furnace and 1972 Gran Sedan, Plymouth 4-door hardtop, 19,000 miles, air conditioning, power windows. Trade for equity in property, boat. 477-6407 or 477-6779.

24' FIBREGLASS BUCCANEER sailboat, 1974, complete with electric 9.5 outboard, dinghy, extra sails. Will trade for land. 598-1652 after 6.

24' POWER BOAT, STEEL construction with Chrysler Crown and V-drive, value $4,000, swap for pickup or what have you? 477-3651, 656-6821.

FINISH CARPENTER OR cabinet maker required in exchange for 1968 Oldsmobile, with 61,000 miles, 384-1749.

13' FIBREGLASS BOAT AND trailer, '72 18 h.p. Evinrude, completely rebuilt. Swap for? or sell. 386-0983.

WANTED LOT AS DOWN PAYment on Central luxury condominium, balance at low interest, 598-7992.

20' CABIN BOAT FOR 11' camper or trailer. 385-6067.

116 COINS and STAMPS

PAYING $3.00 CANADIAN AND $3.50 American, silver dollars, pre-1966. 478-9218.

MAJOR ERROR OLYMPIC, wrong date, $350. Victoria Press. Box 347.

117 ARTS and ANTIQUES

COLONIAL REVIVAL SOLID MAhogany double bed with dresser, 4-poster, can be fitted with canopy. Boston c. 1890, $869. The Blue Urn, 1133 Fort. 382-9913.

FURNITURE REPAIRED. ANtiques our specialty. 478-2539.

SOLID BRASS DOUBLE BED. Needs repair. Offers. 479-9792.

BEAUTIFUL OLD BRASS BED, $525. 385-0326.

117 ARTS and ANTIQUES

UNUSUAL OAK CHEST OF drawers with carving down sides, $125. Very nice large oak pedestal swivel armchair, $225. Oak pressback chair, $65. All excellent condition. 598-1715.

120 GARDEN SUPPLIES

COMPLEMENT YOUR PLANT display with inexpensive decorator pieces from The Blue Urn. Examples: brass bound wooden tub, $37.50; large old glazed pot, $43; "Potty" Jardiniers from $10; plant stands and tables. 1133 Fort, 382-9913.

VANCOUVER ISLANDS LARGest stock of new John Deere lawn and garden equipment. Good reconditioned trade-ins usually in stock. J. Grieve Motors Ltd., 652-1642 days, 652-4182 evenings.

EASY-LAY LAWN PRODUCT
Distributor moving warehouse, 50,000 sq. ft. of lawn matting available at ½ price. Phone 598-2479.

1 YEAR OLD 8'X12' GREENHOUSE, ¼ of full price, 382-9356.

Fertilizer

COW MANURE FOR SALE. 652-2026 or 652-1743. No Sunday calls, please.

Plowing, Rotovating and Cultivating

DON'S TRACTOR SERVICE
477-3913
We rotovate, plow, cut grass and brush also, loading and hauling.

COOPER TRACTOR SERVICE
478-3143 or 477-5167
Grass or brush mowing, rotovating, loading, hauling, lot cleanup.

RENT A BOBCAT FROM $55 A day. 478-0811.

FOR ALL ROTOTILLING WORK, satisfaction guaranteed. 479-7693.

Seeds, Bulbs, Plants and Shrubs

BROCOLLIE, CABBAGE, sprouts, cauliflower. 75c a dozen. 1424 Edgeware Rd.

Topsoil, Rocks and Fill

SCREENED TOPSOIL WITH sand and manure	$12 C.Y.
Minimum Delivery	6 C.Y.
Garden Sand	$3 C.Y.
Plus Delivery	
Sand — Fill	
Road Gravel	
Drain Rock	
Crushed Rock	
Bark Mulch — Fine	¾"-1½"
Bark Mulch — Coarse	1½"-3"

E. NIXON LTD.
Office 385-4431
Nights 479-1937
or 479-2995

USE THE SOIL THE LANDScapers use. Excellent, screened topsoil mixed with sand. Delivered $11 per yard, minimum 6 yard order. Pickup $8.50 per yard. 4251 Blenkinsop. 477-6964.

TOP QUALITY SHREDDED TOPsoil, mixed with sand and manure, 10 to 14 yard loads, $8 per yard. Smaller amounts available. Peninsula Bulldozing. 479-1884.

No. 1 and 2 TOPSOIL
$6.75-$9.50 per yard
Phone 652-3951 or 652-1658.
PICKUP ORDERS WELCOME

TOPSOIL MIXED WITH HUMUS and horse manure, $10 per yard including delivery. 479-0076 or 382-1180.

NO. 1 SCREEN TOPSOIL, MIXED with sand and manure 7 yards — $65, 14 yards—$120, Self-pickup $9—yard. P.J. Trucking, 478-3322.

BEAUTIFUL GARDENS
Garden clean-up, maintenance and complete landscaping service 384-9972.

VIRGIN SHREDDED PEAT
For beautiful lawns and gardens, retains moisture. 383-1532.

BAGGED SOIL, RICH BLACK peat soil, you pick up or we deliver, 382-2843.

GRAVEL SUPPLIES(REASONable rates, free fill, delivery only. 478-2326, 478-2428.

LAWN SOD
Johnson Sod Farms. Orders of all sizes. 339-4803. Comox.

CLEAN FIELD SOIL. $8.50 A yard delivered. 479-5088.

ALL FILL WANTED AT PROSpect Lake Golf Club. 479-2688.

BLACK PEAT SOIL BY THE sack. We deliver too! 382-2843.

125 PETS and SUPPLIES

TROPICAL FINS & FOLIAGE
2719 Quadra St. 385-1000
(North of Hillside)
29 GAL. Aquarium
$19.99
Price will be in affect for limited time only.

FISH SPECIALS

Bumble Bee Goby	69c ea.
Dwarf Algae Eater	99c
Small Balck Angel Fish	99c ea.
Small Black Angel Fish	99c ea.
Small Marble Angel Fish	69c ea.
Neon Tetras	6 for $1.00
Black Skirt Tetra	39c ea.

Many other fish on special.

READY TO GO FOR FALL hunting, registered English Springer Spaniel pups. Liver and white colour. Champion field trial stock, shots, registration papers, tails docked, etc. $200. 656-6864 or 598-4824.

PUREBRED REGISTERED LAbrador puppies, sire 2½ yr. old excellent hunter-R. Dam-2½ yr. old, quiet, gentle, from championship stock. A great all around dog for hunting or children, Duncan, 748-1370.

THE HIGHSTEPPING TOYS
Three only champion sired miniature Pinschers, black and tan; deposit will hold till ready. Call 652-2301.

ISLAND CAT FANCIERS CHILdren's cat show, June 25, 1 p.m. Willow's Park. Entry fee $2.00. 478-1636.

WELSH CARDIGAN CORGIE pups for sale. C.K.C. Registered. Championship stock. Females $200. Males $250. (221) 753-1108.

TOY POODLE, MALE, purebred, not registered, 10 weeks old. $80 firm. Phone after 6 p.m. 382-6308.

SIBERIAN HUSKY PUPPIES from show and obedience champions. Mieka Kennels, Courtenay. 334-2189.

FOR SALE, GREATER SULPHER crested cockatoo, $1100; also Moluccan cockatoo, $1000. Phone 384-8631 between 9-5:30.

FREE KITTENS, 1 GREY AND white male, 2 tabby females. 479-0076.

FREE, THREE KITTENS: CHARlie Brown, Peppermint Patty and Pigpen. 479-4947.

DESPERATE! 3 LIVELY kittens, must find homes this weekend. Phone 477-5353.

FOR SALE TO GOOD HOME, beautiful family male Samoyed, had all shots. $50. 592-6281.

GOOD HOMES NEEDED FOR inbred Siamese kittens, 10 weeks old. Call 592-6075.

2 AFFECTIONATE SIAMESE kittens, need good home, housetrained, shots, 382-7773.

BEECOLONIES, DEEP SUPERS combed frames. Sell best offer. hone 479-2127.

FANCY PIGEONS, YOUNG RABbits, young male Golden Lab Retriever. 479-9706.

TWO YOUNG BUDGIES WITH cage and supplies, $25. Phone 598-7916.

POMERANIANS, BOSTONS AND Toy Japanese Spaniels. Cobble Hill, 743-2701.

FOR SALE, 8 WEEK OLD PUP. $5.00. Mother registered Sheltie. 385-4726.

MOVING, MUST SELL, 33, 2-20, 15, 10 and 5 gallon aquariums. All complete. Some with fish. 656-5971.

2 DOE RABBITS, FREE. California whites. Hutch extra. 595-7005.

75-GALLON AQUARIUM, ALL accessories. Offers. Call to see, 385-2718.

FREE 10 MONTHS OLD RABBIT with cage to good home. 477-2610.

KITTENS TO GIVE AWAY, LITter trained. 386-0810.

FREE PERSIAN KITTENS. 2779 Seaview. 477-3661.

ADORABLE ½ SIAMESE KITtens, free to good home. 477-1094.

REGISTERED GERMAN SHEPherd puppies. 592-0249.

125 PETS and SUPPLIES

TWO BLACK AND TAN COONhound puppies, $75 each, 245-4807.

2 KITTENS, FREE, HOUSEtrained. 592-6281.

GERBILS.
595-6522 after 5.

YOUNG PUPPIES FOR GOOD home, $5 each. Phone 598-8384.

FREE TABBY KITTEN
598-5701

PART-SIAMESE KITTEN, FEmale, free to good home. 479-1356.

127 CHICKS, POULTRY, HATCHING EGGS SUPPLIES

WANTED TO BUY, RENT OR borrow, broody hen, Bantam or otherwise. 478-4807.

MALLARD DUCKS, $2.00 EACH. 652-3306.

YOUNG DUCKS, GUINEA FOWL and young rabbits. 479-9706.

128 LIVESTOCK SUPPLIES and EVENTS

COME SEE US FOR ALL YOUR western needs. We have a good selection of boots, shirts, hats, belts and buckles. In addition 24 western saddles in stock now. Everything for horse and rider. Shank's Saddlery, 764 Roderick. 384-5011.

I HAVE OUTGROWN MY 4-YEAR old 14.1 h.h. grey half-Arab who had professional training for the past 4 months places in hack and potential jumper. Promising English horse, needs an experienced young rider. 478-2430.

FOR SALE: 16.2 REGISTERED thoroughbred gelding, experienced in all phases of English riding. Successfully competed in shows, 3-day events, and dressage. 652-3237.

SHEEP SALE
I.S.VA.A. ANNUAL. SATURDAY, July 9th, 12 p.m., Cowichan Fairground, Duncan. Over 100 sheep from B.C. and Alberta. For catalogues phone 653-4430.

YOU'RE INVITED! THE V.I. ALL Arabian Horse Show — Saturday and Sunday, June 25 and 26. Cowichan Exhibition Grounds, Duncan, 8 a.m.

3-YEAR-OLD REGISTERED, half Arab mare, 14 HH. Ideal for young girl with some experience. Good pony club propsect. 652-3297 after 5 only.

3 YEAR OLD, 14.2 HH. ¼ HORSE, has been started and shown, successfully, call Sharon, at Broadmeade Equestrian Centre, 652-2050 or 652-3553.

BR EL AZRAK AND KAHRABYE foals for sale. Call Kelpon Farm 112-758-6363 or may be seen at Duncan All Arab June 25th.

FOR SALE: TWO TOGGENBURG milk goats, one purebred, one registered ¾ Grade, excellent bloodlines. 112-743-5288.

5 DAY ENGLISH HORSEMANship courses. July and August. Also hourly rates, Morning Star Stables. 478-8069.

TOP GRADE HAY
Good mixture of clover, orchard, rye grass, last years sown, $55 per ton, in the field. 384-3347.

PALOMINO WELSH MARE, 11.3 hands, 10 years, gentle. Western and English, $300. 652-1461 after 5 p.m.

5 YEAR OLD, REGISTERED ¾ Arab mare, broken, good barrel race prospect, reasonable offers. 478-1143.

FOR ALL YOUR HORSESHOEing needs. Efficient, reliable, accurate. That's Stanley R. Cosburn. 478-1646 anytime.

DARK BROWN T.B. GELDING, by Solarium, 7 years old, 16 h. Experienced rider Only. Asking $800. 5 112-537-5751.

REGISTERED THOROUGHBRED (Ncreen J.) and foal, sired by (Regal Jewel). (112) 754-7195.

HAY FOR SALE — $80 PER TON. Deliveries arranged. Griers Farm Ltd., Duncan. 746-6550.

HAY AND STRAW FOR SALE. 652-2023, 652-1743. No Sunday calls, please

HAY FOR SALE, ON FIELD, DElivery available. Meadowbrook Farm, Cowichan Station. 748-0030.

YORKSHIRE BOAR STUD SERvice available. For more information, please call 478-6315.

REGISTERED PART-QUARTER horse mare, 5 years. With equipment. 656-6457.

20-YEAR-OLD PONY (14.2), free to good home, excellent with children. 479-6344.

SADDLES WANTED, ENGLISH and Western, Circle E Saddlery, 904 Gordon, 388-7434.

ENGLISH SADDLE, 17" SEAT, good condition. Ask for Bob, every day till 5:30, 9 p.m. Fri. 385-6746.

WANTED: CHILD'S ENGLISH pony, saddle and tack. 642-3519, 642-3921.

ROYAL BLUE HUNT JACKET, (bust 34-36) $30; English Rolled Show Bridle, $55. 592-7489.

WANTED: HORSE 15 HANDS OR over, for 15-year-old girl, gentle disposition. 6523126.

FEMALE SANNEN GOAT, 14 months old, $55. 477-8796.

WESTERN SADDLE, GOOD CONdition, $175. Please call 658-8361.

AMERICAN SHETLAND MARE 13 years. Quiet. $100. 653-4294.

HAY FOR SALE, $1.75 A BALE. 652-1875.

HAY FOR SALE, IN FIELD OR delivered. 652-1747.

FOR SALE GOATS, $35. 656-1306

HONEY EXTRACTOR, 10 FRAME radial. Hand operated. 382-7082.

BROOD SOW — PROVEN — 1½ years. Pet rabbit, offers. 479-3747.

SHETLAND PONY AND SADDLE. Phone after 4:30. 652-4375.

16 TONS OF TOP QUALITY baled hay, 652-3306.

BALED HAY IN THE FIELD. $1.00 a bale. 652-1664 or 652-3704.

130 HEAVY EQUIPMENT and MACHINERY

BUTLER'S BEST BUYS

1975 Case 480 diesel w-loader, 12 ft. hoe. R.O.P.S., 700 hrs.	$14,500
1973 Case 680 w-loader, hoe, R.O.P.S. cab. Ready to work.	$13,000
1968 Case 580 w-loader, mechanical ext. hoe. R.O.P.S.	$5,500
1969 Ford 3400 w-loader, hoe, cab, R.O.P.S.	$5,500

Lots more good used hoes to choose from.
BUTLER BROTHER EQUIP. LTD.
2070 Keating X Rd. Victoria
652-1121 DL00698A.

MF
Massey Ferguson
STANWOOD
EQUIPMENT SALES LTD.
Industrial — Agricultural
TRACTORS
6805 VEYANESS
652-1231
"YOUR LOCAL MASSEY DEALER"

COMPLETE CONCRETE ROOFing tile production equipment for production of modern lightweight tile design. Call Tom Uitto 584-0957.

1965 INTERNATIONAL TANDEM tractor, 1968 Columbia Lo-bed, 1945 Columbia, log trailer. All good condition, $7500. Phone Ganges 537-2361.

1968 JOHN DEERE DOZER. Excellent condition, new motor, tracks, etc. 384-9624.

ONE FEDERAL PIONEER 600 Amp, 120/208V CDP sub feed panel. 388-7421. (9-4).

TANDEM TRAILER, ELECTRIC brakes, all steel. Call 383-7461, anytime for further information.

LARGE COMPRESSOR, 10 H.P. 3 phase electric, approx. 150-gal. tank. 478-6320, 642-5831 days.

RESAW, CUBER AND GUMMER, $4,000. May be seen at 3740 Sooke Rd.

130 HEAVY EQUIPMENT and MACHINERY

BOBCAT

HABITAT 2000
994 GOLDSTREAM AVE.
478-0811 DL 00784A

USED EQUIPMENT SPECIAL

700 Bobcats	from	$8000
371 Bobcats	from	$3000
610 Bobcats	from	$4000
Bobcats, backhoes	from	$2900
Flatdeck trailers	from	$1500
1 Only, Leyland tractor with front end loader		$4500

Terms Available

TWO 15 H.P. SPENCER TURBO Fans, one 10 h.p. Spencer Turbo Fan, mint condition, 3 phase. Best offer. 658-1019.

47' LONG BY 30" DEEP, OPEN web steel joist. 385-1222.

135 FARM IMPLEMENTS

BUTLER'S BEST BUY
One only new Case, model 995 diesel tractor, complete with loader, power adjust wheels, R.O.P.S. canopy, 58 h.p. Save 20% on this unit.
BUTLER BROTHERS EQUIP. LTD.
2070 Keating X Rd. Victoria
652-1121 DL00698A

1976 MF 16H TRACTOR, ROTOtiller, sicle bar mower, blade, fertilizer spreader, tire chains, $3200. Call after 7, 478-5304 Jim or 658-8316 Bob.

SMALL TRACTOR AND GRASS cutting business with truck for sale or trade for auto, value $2500. 652-3166.

HAYING EQUIPMENT, NEW and used. J. Grieve Motors Ltd., 652-1642 days, 652-4192 evenings.

GOOD SELECTION USED FARM tractors. J. Grieve Motors Ltd., 652-1642.

150 CARS FOR SALE

Millstream CHEVROLET

75 TRIUMPH TR 7. 4-speed, radio, radial tires, and low, low, mileage! Finished in blue with black interior. $4950

70 VW BEETLE. Finished in orange with black interior. Good, economical transportation! $1300

76 TOYOTA CELICA. Automatic, radio, tape deck. Finished in gold. A one-owner, very clean, low mileage unit! $4950

77 FORD ¾ ton, 4x4. V8, automatic, power steering, power brakes, radio. One owner, low, low mileage. Finished in fawn. $7950

REMEMBER ITS TRUCK SALE DAYS TILL JUNE 30

OPEN
MON.-FRI.
8:30 a.m. - 9 p.m.
SATURDAYS
9 a.m. - 6 p.m.

Millstream Chevrolet Ltd.
1730 Island Highway
474-1211
Dealer Lic. D01384A

19,000 MILES
1972 Plymouth Gran Sedan 4-door hardtop, air conditioning, power windows. Excellent condition, $3250. 477-6407 or 477-6779.

1972 CADILLAC SEDAN DE Ville, every conceivable option including factory air. This low mileage car must be sold. Offers on $4095. 479-9471.

74 OLDS CUTLASS SUPREME 2-door hardtop, buckets, stick shift, power steering, power brakes, air, vinyl roof, excellent condition, $3300 or best offer. 477-8506.

64 PONTIAC S.W., 283, V-8, power, tested, new front end. Good transportation. Only $400 or offers. See at 3155 Donald.

1965 BEAUMONT HARDTOP. Newer 307 V-8, automatic, good running condition, $500 or best offer. 478-5705.

1939 PLYMOUTH FROM CALIfornia, 2 owner car, beautiful original condition, less than 70,000 miles. $3500. 478-4606.

1971 DEMON, MUST GO, V8 AUtomatic, power steering, power brakes, radio, first $1200 takes. 477-6835 any time.

MUST SELL
1967 Mustang, 390GT, excellent interior, very good throughout, $1700 obo. 477-4441.

1971 TOYOTA COROLLA 1200, white, 73,000 miles. Good condition. New brakes and battery, radio, $800. 385-1900 after 5.

1970 CHEV. BEL AIR 4-DOOR, V-8 automatic. Radials, just tested. Excellent condition, $1400 or offers. 479-5724.

TOYOTA COROLLA STATION wagon, 2-door, '73, automatic with options, low mileage, $2100. 598-3184.

1975 PLYMOUTH SCAMP 2-DOOR hardtop, 318, power steering, power brakes, 17,000 miles, extras, $3700 or nearest offer. 479-3842.

1971 PONTIAC PARISIENNE, power steering, power brakes, radio. Excellent condition. Tested till May '78, $2250. 479-5676.

'69 VIVA 90 DELUXE, AUTOMATic, radio, lady driven, original 40,000 miles. Very good condition. First $745 takes. 598-1518.

1967 FORD FALCON STATION-wagon, good condition. Asking $700 or trade for 8' - 8½' camper. 477-0586, after 6:00 p.m.

1966 BAJHA, 100 H.P. 1641 CC, dual port complete, rebuilt with 600 miles on the motor. $1600 or take a trade. 656-6957.

MUST SELL 1957 PONTIAC, 4 door sedan, 6 cylinder, automatic, reliable transportation. Asking $375. Phone 384-8908.

1966 BELAIR, 283, 4-DOOR sedan. Automatic, power steering and brakes. $600 or offers. 385-5165.

TRANSFERRED TO OTTAWA. No reasonable offer refused on 1968 Oldsmobile; 1972 Pinto; 1973 Pinto, station wagon. 384-1749.

1964 DODGE, GOOD RUNNING condition, no reasonable offer refused. Ask for Dave, phone before 3 p.m., 385-8651.

MUST SELL: 1972 STATION Wagon, Pontiac, automatic, 8 cylinder. Excellent condition. Best offer. 382-7516, 382-3484.

'67 MERCURY RIDEAU 289, runs good, brakes jus done, $650. 474-2051.

75 PACER, MOST EXTRAS, still under warranty, $3300. 595-8984.

RAMBLER '66 AUTOMATIC, radio, snow tires, 65,100 miles. Asking price $550. 383-5347.

1966 COMET CYCLONE CONvertible 390, 4-barrel automatic, needs work, $300. 386-3650.

'69 MUSTANG FASTBACK, V-8, automatic, P.S., P.B., radial tires, $1900. 592-6252.

150 CARS FOR SALE

Brian Holley MOTORS LTD.

BONANZA
Stock Reduction
SALE!!

70 TOYOTA Corona Mk II, hardtop, auto., radio, new paint. $1595

71 VW WESTPHALIA Camper, 8000 miles on certified VW replacement engine. An exceptional unit. $4395

71 MATADOR Hardtop, small V-8, low miles, p.s., p.b. $1095

72 FIAT 128 3-door hatchback wagon, new paint $1295

73 TOYOTA Corona wagon, 4-spd., exceptionally clean, 1 owner. $2295

73 DATSUN 610, 4-dr. sedan, 4-spd., yellow. Priced to sell. $1695

73 Ever Popular Nova. 4-dr., auto., 6 cyl., 33,000, 1 owner miles. $2795

74 DUSTER 2-dr. htp., slant six auto. $2995

74 MUSTANG II, top of the line, auto., p.s., p.b. $3295

74 MARINA 2-dr., auto., new Michelin radials, 18,000, 1 owner miles. $2595

74 FIAT X19 pop-top convertible, only 19,000 miles on this 1-owner example, chocolate brown, beige interior. $3995

75 Sunroof BEETLE. Radials, super clean. $2895

Brian Holley MOTORS LTD.
3319 DOUGLAS
Between Mayfair and Town and Country
DR 00803A 384-1161

EMPRESS PONTIAC BUICK GMC

AS IS
NO WARRANTY
TRANSPORTATION
SPECIALS!

64 Pontiac 2 dr. 8, A.T.	$279
63 Buick hdtp. 8, A.T.	$194
64 Rambler wag. 6, auto.	$396
68 Buick 2 dr. 8, A.T.	$573
72 Pontiac 4 dr. 8, A.T.	1082
68 Pontiac 2 dr. 8, A.T.	$514
72 Chevelle wgn. 8, A.T.	$1288
66 Electra 4 dr. 8, A.T.	$672
69 LeSabre 4 dr. 8, A.T.	$429
69 Rambler 4 dr. 6, A.T.	$392

OPEN
Mon.-Thurs. 9-9
Fri.-Sat. 9-6
2867 Douglas at Topaz
382-7121 D.L. D01227A

'76 VW BUG
4-speed with only 346 miles! Save $500, for a quick sale! For details, ask for ALAN SHEARNE personally, at EMPRESS PONTIAC BUICK GMC Ltd., 382-7121. DL01227A.

MACH I
'71 Mustang Fastback, 351 Cleavland, Hurst 4B, power steering, power brakes, 46,000 miles, $2150 or best offer. 656-6806.

1976 CADILLAC COUPE
Deville series, a beautiful car, well equipped, in new condition. Selling at $9800 firm. No trade. 477-6745.

'71 MACH I MUSTANG, 351 Cleveland, 4-speed, power steering, brakes, new paint, many extras. Extra clean. Offers. 595-8770.

1952 DODGE, 2-DOOR, 84,000 ORiginal miles, top running order. A gem for complete restoration, $500. Phone 592-6603.

'73 SUPER BEETLE
Steel belted tires, radio, 35,000 miles, perfect condition. $2275. Phone 383-1994 after 5 p.m.

MUST SELL 72 CORTINA SL, AUtomatic, excellent condition, 55,000 miles, asking $1350. 386-0897 between 5 and 8.

'63 PONTIAC STATIONWAGON, radial tires, new clutch, air shocks, tested until '78, dependable transportation. 382-2202.

1969 DODGE CORONET 500, 4-door, V-8, automatic, P.S., regularly serviced, $750 or nearest offer. 656-4537.

1971 TOYOTA WAGON, 60,000 miles, 4-speed. Perfect, $1095. 477-0695.

'68 THUNDERBIRD, NEW PAINT, new exhaust, in good condition. Phone after 5, 592-7109.

1973 CHEV., V-8, AUTOMATIC, 2nd owner, good condition, $1875. 477-8035.

'69 MUSTANG FASTBACK. Auto., P.S., P.B., mags, console. Offers on $1900. 477-6403 after 5.

'68 MUSTANG, V-8, RADIO, AUtomatic, low mileage, $850. 479-5118. After 6.

'67 RAMBLER REBEL, 4-DOOR, automatic, 60,000 on motor. Moving, must sell. Offers. 385-2718.

1969 BUICK GS 400, 4-SPEED, 4-barrel, posi, excellent condition. 385-0476.

'74 CHEVELLE CLASSIC WAGON, loaded, mint. $19,900 miles. $4200. 479-2826.

'67 SUNBEAM MINX, AUTOMATic, low mileage, good condition, $750 or offers. 477-1220.

64 FALCON, NEEDS WORK, offers. 384-2148.

77 TRANS AM, 8000 MILES, $7500. Phone 479-5335.

150 CARS FOR SALE

ENSIGN CHRYSLER PLYMOUTH

ENSIGN'S
SUPER
SUMMER
SALE

Cars
Checked
by Car
Clinics
Diagnostic
Centre

GOVT.
TESTED

2-Year
Written
Warranty

75 VW Rabbit
74 Austin Mini
75 Valiant Duster
74 Montego MX
73 Chev Impala
73 Toyota Corolla
76 Dodge Aspen
75 Plymouth Fury Salon
77 Cordoba
75 Valiant Brougham
73 Mazda S.W.
76 Dodge Colt
69 Toyota Corolla
75 Buick Apollo
73 Toyota Corolla
76 B.M.W. 2002
74 Pontiac Ventura
76 Volvo 244 D.L.
76 Volare Premier
74 Ford Pinto
76 Valiant Duster
75 Valiant
76 Colt Carousal
74 Satellite Custom
75 Olds Omega
75 Volvo 164
75 Buick Century
68 Ford Thunderbird
73 Valiant
73 AMC Gremlin
77 Dodge Charger S.E.
75 Toyota Corolla
75 Chrysler Cordoba
75 Olds Toronado
76 Datsun 280 Z
75 Pontiac LeMans
76 Ford Granada
74 Ford Mustang II
76 Fury Salon
74 Plymouth Cricket
73 Mercury Montego MX
75 Chev Monte Carlo
76 Datsun B-210
75 Plymouth Gran Fury
73 Chrysler Newport
75 Dodge Coronet
74 Gran Torino
75 Dodge Monaco
76 Gran Fury
74 Torino s-w.
75 Chrysler Newport Custom
69 Olds Toronado

No Down Payment
100% Bank
Financing
INCLUDING
AUTO. INSURANCE
O.A.C.

SEE OUR SALE DISPLAY AD
June 24 Times
PAGE 19

June 25 Colonist
PAGE 13

ENSIGN
Chrysler-Plymouth Ltd.
DOWNTOWN
YATES AT COOK
Dealer licence number D495A
386-2411
Open Weekdays
Till 9:00

1975 DODGE DART SPORT 360, hatchback V8, power steering, power brakes, automatic transmission, brand new tires, offers on $4,000. 382-8805.

150 CARS FOR SALE

S&H TOYOTA

DOMESTICS

76 BUICK
ELECTRA 4-dr. HT. Loaded. Low miles. Executive driven $9795

76 CORDOBA
2-dr. HT, full power, vinyl roof. $5995

76 MONTEGO
VILLAGER S.W., air conditioning, trailer towing package. 11,000 mi. $6295

74 GREMLIN
2-Door sedan, auto., radio, radial tires. $2495

68 VALIANT
4-dr. auto. $1295

IMPORTS

76 TOYOTA
CORONA. 2-door hdtp., 5-speed trans., radio, vinyl roof, 7,000 mi. $4995

75 RABBIT
2-dr. 4-spd. 16,000 mi. $3395

74 TOYOTA
MARK II, 4-dr. sdn. 18,000 mi. $4295

73 COLT
4-dr., 4-spd. $2395

72 TOYOTA
MARK II S.W., auto $1995

72 TOYOTA
COROLLA S.W., 4-speed. 43,000 mi. $2495

70 ALPINE GT
2-dr. fastback, 4-spd. New clutch. Low miles. $995

CAMPERS

74 TOYOTA
HILUX PU auto. Complete with Okanagan camper. Fully equipped. $4995

73 SCAMPER
Trailer. 14' Very clean. Including equalizer hitch $2995

SAUNDERS AND HITCHMAN LTD.
2040 Cadboro Bay Road at Fort and Foul Bay
Dealer Licence D01751A

592-2471

S&H TOYOTA

Cornell CHEV/OLDS Cadillac CHEVROLET TRUCKS
Sales/Service 385-5777

77 SKYLARK Hatchback
76 VEGA Hatchback
76 CHEVETTE auto.
75 IMPALA HT
75 DATSUN B-210
75 TOYOTA 1600 4-Dr. Wgn.
75 FIAT 128 2-Dr.
75 OLDS Toronado loaded
75 PLYMOUTH 4-dr. wgn.
74 CHRYSLER Newport
74 AUSTIN Marina 2-dr.
74 CUTLASS 2-dr. loaded
74 PONTIAC Ventura
74 PLYMOUTH Sebring 4-dr.
75 FIAT 124 Spyder
74 CHEVELLE 4-dr., auto.
72 PINTO Squire Wgn.
72 TOYOTA Corona MKII
72 NOVA 4-dr.
71 PLYMOUTH 2-dr. ht.
71 TOYOTA Corolla wagon
71 IMPALA 4-dr. HT
70 CHEV 4-dr.
70 METEOR 4-dr. wagon
69 TORINO GT 2-dr.

TRUCKS!!
75 TOYOTA L-Box pickup
75 FORD ½ ton, canopy
76 FORD Courier pickup, auto.
77 CHEV ½-ton Pickup

CORNELL
CHEV-OLDS LTD.
3050 Douglas—385-5777
Dealer Licence D-00681A

71 PLYMOUTH SPORTS SUBURban wagon, 7 passenger, 383 V-8 engine, automatic, power steering, power brakes, roof rack, air conditioning, radio, tape deck, trailer hitch with equalizer bar. Other extras make this a beautiful car for a good holiday. $2195. 477-6036.

71 CADILLAC
ELDORADO
Radial tires, factory air, electric seat and window, $3600, any reasonable offer, 384-4376.

1975 MATADOR X COUPE equipped, V-8, auto, P.S., P.B., buckets, $2995. '72 Olds. Convert. Equipped, $2895. '69 Volks S.W., auto, $895. '66 Corvair H.T., 4-spd, $195. To view come to 2538 Government or call 384-1014.

MUST SELL
1969 FORD STATION WAGON, power steering, power brakes, $1300 or best. Must be seen. 385-5163 after 5 p.m. 656 Lampson, Esquimalt.

BILL CARTER'S CARS LTD.
2538 Gov't St., between Bay and Hillside. We have a large selection of good used cars and trucks. Plus transportation specials from $100 up. 385-1716. DL-00908.

'65 FORD GALAXIE 500 CONvertible, 428 C-6 3-speed automatic trans., power windows. Needs works or selling for parts, $150. Can see at 639 Constance Ave. No. 16, 5:00-8:00 whole car.

'76 GRAN TORINTO, 4 DOOR, automatic, power steering, power brakes, nylon interior, city tested, 24,000 miles. Perfect condition. Asking $3800. 478-1205.

'71 MATADOR, AUTOMATIC, V-8, 43,000 miles, $1990. 592-6225.

peter pollen ford

FORD

See Our
Selection
Of Over
90
USED
CARS
& TRUCKS
IN STOCK

PETER
POLLEN
FORD
YATES AT COOK
384-1144
D 00745A

LOWEST PRICES IN TOWN AT ARTS CAR SALES
642 Burnside E. 383-8302 DL00286A

75 TOYOTA Sr5. Low mileage.	$3695
73 ROADRUNNER, many extras	$3495
72 TOYOTA Corolla Cpe.	$ 995
71 MUSTANG Mach I	$3495
71 CAPRI. A little gem	$1995
70 MAVERICK Rally, 6, AT	$1495

MANY MORE TO CHOOSE FROM

4,000 MILES
77 COUGAR XR-7. Silver grey and maroon exterior, matching interior, moon roof, power windows, seat, door locks, trunk and cruise control. AM-FM 8-track Quad and many more extras. Retail over $10,000. Asking $8700. Trades accepted.
PALM MOTORS LTD.
D-00641A
3342 Oak St. 386-8385

BLACK IS BEAUTIFUL
1975 CAMARO, with 4 speed transmission, Holley 4 barrel carb., Edelrock Headers, Crager mags, rear deck spoiler, power steering and brakes. For a deal on this premium car, phone CHARLIE PETERSON, now! Empress Pontiac Buck GMC Ltd., 382-7121, or Res., 592-0458. DL01227A.

ONE OWNER ONE DRIVER
'69 Ford Facon Futura Sports Coupe, economical 6, automatic, radio. New belted white walls plus mounted snows. New battery, muffler, brakes. Smart candy apple red with black vinyl roof. Very low mileage, excellent buy, mint condition. Private. Must see won't last. 592-0814.

READ THIS
1975 Gremlin, only 14,200 miles, very good condition, economical 6 cylinder, $2,800 or best offer. 477-0477.

16,000 ORIGINAL MILES
1974 Dodge Challenger, red in color. E.T. Mags, big tires, Lakers, Gabriel highlackers, immaculate. Must be seen, 2873 Parkview Drive. Offers.

VOLVO 122S, 2 DOOR, 1967. Direct import. Kilometer speedometer, radials, quartz lights, chrome wheel trims. Radial studded snows on rims included. 652-2138.

66 DODGE POLARA 880, 2-DR. hardtop, 383,-4V, auto, power steering and brakes — tires, upholstery and paint excellent. Original owner, $900 or offer. 479-1833.

FOR SALE, 1974 GMC SPRINT, swivel bucket seats, tilt steering, 4-speed, $4,495. Can be viewed at 703 Blanshard St. 385-5012 or 478-7640.

1973 CUTLASS SUPREME HARDtop. New radials, paint, and brakes. 47,000 miles, excellent condition. $3500. 479-5020.

1975 TOYOTA COROLLA, DEluxe model. Automatic, excellent condition, $2950. Or best offer. 479-1523.

1972 TOYOTA CORONA, 4-DOOR, 85,000 miles, rebuilt motor, brakes, clutch, tires. $1,450. 656-5214.

1971 MAZDA 1800, 4-DOOR, GOOD condition, $1,000 or best offer. 478-5404.

1969 TOYOTA CROWN, 6 CYLINder, radio, snow tires, tested, very nice condition, $1100. 478-4795.

68 MUSTANG FASTBACK, NEW paint, mags, headers, $1500 or closest offer. 479-2717.

1969 VAUXHALL VIVA, AUTOmatic, low mileage, offers on $800. 592-3054.

MUST SELL TO SETTLE EState: '72 Ford Gran Torino Squire. Serious inquiries only, 383-8985.

67 CANSO SPORT DELUXE, EXcellent shape. Asking $1,800. 383-3065, 382-8812.

1966 VAUXHALL STATION wagon, 58,000 miles, good running order, $400. 382-0646.

1971 TOYOTA CORONA, 4 DOOR, good mechanical condition, new tires, needs paint, $1200. 598-6167.

1970 TORINO, 2-DOOR HARDTOP. Tested 'til November '77. $800 OBO. 386-1527.

1973 DODGE CORONET, STAtion wagon, immaculate condition, 477-5656 after 4:30 p.m.

'64 COMET CALIENTE, 6 CYLINder, great condition, $550 firm. 385-3852.

1974 AUSTIN MINI, GOOD CONdition, low mileage, $1,600. 383-0547, after 7 p.m.

'68 GHIA CONVERTIBLE, COMplete. Parts, radial tires, etc. 385-5339.

1975 DATSUN 710 WAGON, RADIal tires, wood grain, low mileage, 4-speed standard. 595-0966.

1965 VW, GOOD TRANSPORtation. Offers. 474-1668.

1971 FIRENZA, $250.
382-4609

'72 TOYOTA COROLLA 1600, good shape, offers. 479-7536.

'64 ACADIAN, GOOD CONDITION but needs clutch, offers. 479-7536.

1974 VW THING, EXCELLENT condition. Phone 652-3183.

73 TOYOTA CORONA DELUXE, two door standard, $1800. 383-6457.

1970 MERCEDES 250.
478-2898.

150 CARS FOR SALE

Speedway MOTORS LTD.
VOLKSWAGEN
PORSCHE
AUDI

L-O-O-K
AT
THESE

77 Porsche
76 VW Dorper (XRental)
76 VW Dorper (CRental)
76 BMW
76 Toyota Celica GT
76 Ford Pinto
76 Ford Mustang II
75 VW Camper
75 AMC Pacer
74 Austin Marina
74 Audi 100LS
74 Ford ¾-ton
74 Datsun P.U.
74 Mazda 808 wagon
74 Ford Mustang II
73 Porsche 911
73 Pontiac Astre
73 VW Safari, Auto
73 Datsun 510 4-door
73 Chevelle Malibu
73 Austin Marina
73 Dodge Dart
72 VW Camper
72 Cortina Wagon, auto.
72 VW 7-Pass
72 Firenza Wagon
72 12 ft. Tent Trailer
72 VW Camper
72 Datsun 1200
72 VW 7-Pass
72 Plymouth Valiant
72 VW Westfalia
72 Vega H-back, auto
72 MGB, Blue
72 Colt, A.T.
71 VW Beetle
71 Ford Capri
71 MGB, Gold
71 Valiant, Blue
71 VW Fastback, A.T.
70 Ford Fairlane wgn
70 Toyota MkII
70 VW Fastback, auto.
70 Buick Skylark
69 Pontiac Gr Prix
69 VW Beetle, White
69 VW Beetle
68 Sunbeam Arrow
67 Ford T-Bird
67 Buick Wildcat
67 Dodge Coronet
67 Vauxhall Viva
66 VW Beetle
65 Porsche Super 90
65 Cadillac De Ville
65 Plymouth Fury III
65 VW Deluxe
64 Mercedes
63 Mercedes, auto.
63 VW Btetle
60 VW Beetle
58 Chey. Conv.
57 Cadillac Eldorado
57 Chev. Convert.
57 Chev. Nomad
55 Buick
54 Ford
54 VW Beetle

CHECK
OUR
SUMMER
CAMPER
CLEARANCE

DOWNTOWN
971 Yates Street
at Vancouver
Dealer Licence No. D-00486A
385-2415

CARS ESQUIMALT AUTO MART LTD. TRUCKS

JOHN Woods JOHN Higgin

76 PONTIAC SUNBIRD, clean and sporty. Ideal for lady about town $3595

73 VW CHIMO camper, loaded and less than 19,000 miles $4895

74 MUSTANG Mach 1 V-6 auto., P.S., P.B., radio, only 22,000 miles. Clean $3595

74 PONTIAC Venture Hatchback GTO package, 4-speed, radio, vinyl top, 4 new mags and tires $3595

70 CHEV. IMPALA 2-dr. HT V-8, P.S., P.B., radio, absolutely mint $1495

72 VW WINDOW VAN, radial ply tires, mechanically excellent $1995

77 FORD F-150, 4x4 auto. trans. heavy duty suspension 8-ply rubber, only 3000 miles $7595

TWO PARKLANE Hardtop Tent Trailers; one $895, one $1198.

MANY MORE to Choose From

480 Esquimalt Rd.
382-7195
D-00856A

1974 TOYOTA CELICA, IMMACUlate condition, owner left, $2200, offers. 656-4555.

MOVING MUST SELL, 72 RENault station wagon. Good condition, $1100. 656-2979.

1963 VOLKSWAGEN, WINDOW van, some work needed. Phone 382-1231.

1964 RAMBLER CLASSIC, AUTOmatic, good tires, tested to January, 1978, $150. 656-2390.

68 DODGE POLARA, 500, GOOD condition, $750 or best offer. 383-2723.

MUST SELL '69 CHEV BELAIR, very good throughout, $895 or offers. 592-6583 around 6 p.m.

1973 PINTO HATBACK, 2 DR, fully loaded, 4-spd. In new condition. 743-2785.

1973 MONTEGO MX 2-DR. GT, V-8, auto, vinyl roof, accept trade. 386-6582 or 384-1014.

1972 RANCHERO GT, 35,000 MILES, options including air. $3400. 479-2526.

1976 FIAT 128, LADY DRIVEN. 9000 miles. Warranty. Call after 6:30. 384-6395.

75 VOLKSWAGEN SIROCCO. 383-2205 after 6 p.m.

69 VW BEETLE, DELUXE 1 owner, radio, $850. 478-6509.

70 FORD GALAXIE 500, 4-DOOR, V-8, automatic, P.S., air shocks, 64,000 miles. $1050. 479-1202.

150 CARS FOR SALE

McCALLUM DATSUN VOLVO
McCallum Motors Ltd.

FRESH TRADES
FOR SAFE
HOLIDAY
DRIVING!

68 VW CAMPER. 4-speed, radio, fully camperized $4895

75 COURIER. 4-speed pick-up. Deluxe canopy, and under 6,000 miles! $3495

75 AMC PACER. 2-door, automatic, power steering, power brakes, radio. Lots of room! $3495

74 MUSTANG II. 2 plus 2. V6, automatic, power steering, power brakes, radio, radial tires, vinyl roof. Just reduced in price! $3395

76 VALIANT. 4-door sedan, automatic, power steering, power brakes, and low mileage! $4495

74 VALIANT. 4-door sedan. 6 cylinder, automatic, power steering, power brakes, and radio. $3495

72 OLDS DELTA ROYALE. 2-door hardtop, V8, automatic, power steering, power brakes, radio, cruise control, air conditioning, power seat. All for only $1995

75 HONDA CIVIC. 2-door hatchback. 4-speed, radio, new paint. $2895

73 TOYOTA CORONA. 4-door station wagon. 4 cylinder, automatic and radio. $2595

70 DATSUN '510'. 4-door station wagon. 4-speed and radio! $995

100 POINT
BCAA
INSPECTED

DOWNTOWN
1101 YATES AT COOK
382-6122 Dlr. Lic. 00850A

COLWOOD
1836 Island Highway
478-1741 Dlr. Lic. D-00850A

PAINTER
MOTORS LTD.
"THIS WEEK SPECIALS"

72 DODGE station wagon, V-8, auto. P.S., P.B., air. $1795

71 BUICK CENTURION 2 dr., ht., V8 auto. loaded, including air $1995

AND MANY OTHERS TO CHOOSE FROM

1513 QUADRA at PANDORA
D-00346A 385-0122

971 CHARGER, LOTS OF tender loving care taken with this car. Mechanic owned and driven. Very clean and dependable. Brand new 318 engine, 4-barrel, cam headers, automatic transmission, bucket seats, power steering, manual brakes, radio, wheels and tires. Tested 'til March of 1978. All bills of engine work available. Serious offers on $2,300. 383-0136.

73 THUNDERBIRD COUPE, built on the Lincoln Mark IV chassis. Replacement cost in 1976 over $14,000. No longer available in 1977. Mint condition, $6,000 firm. 477-6357.

71 AUSTIN 1100
4-SPEED, RADIO, BUCKETS, 42,000 miles, chocolate brown, black interior, 40 miles to gallon in city. Looks new, $1,150. 478-7503.

1969 GRAND PRIX PONTIAC, 52,000 miles, AM-FM radio, leather seats, air conditioning, excellent condition, asking $3600 or best offer. To view, Monday 7:00 to Friday 7:00, 1028 Sutlei.

'73 RED ASTRE SAFARI WAGON, economical, 4-speed, sporty-looking, immaculately clean inside and outside, wide tires, radio, sound mechanics, urgent sale. Asking $1,850. 384-5603.

1972 VW FASTBACK, AUTOMATic, excellent condition, only 26,950 miles, carefully maintained by Speedway Motors, full history, extras. $2700 firm. 479-9784.

1974 TOYOTA COROLLA 1600 DEluxe coupe, immaculate, many extras. Offers. 477-2128.

71 VOLKSWAGEN STATION wagon. Good working condition. 479-9706.

'64 FORD FALCON, GOOD transportation, $500. Phone 595-1904.

1974 COUGAR XR7, 26,000 MILES, air conditioning, immaculate. $4695. 479-4068.

1958 PONTIAC, V-8 283, AUTOmatic, good shape, tested, offers. 382-1960.

WANTED 1965-66 MUSTANG
Must be in good condition. 477-6338.

'63 CHEVY II, AUTOMATIC, ECOnomical 6 cylinder, good mechanical shape, $550, offers. 477-6127.

'61 VW BEETLE, GOOD CONDItion. Phone 478-1329.

1968 FALCON ECONOMICAL 6, good body and motor. 385-5873.

1967 REBEL, V-8, AUTOMATIC. Offers. 383-3481.

1968 DART, OPEN TO OFFERS. Call Bill 477-5180, 4:30-7 p.m.

'68 DATSUN WAGON, $600. Phone 478-3994.

69 CHEV. STATION WAGON, good condition, offers. 479-6663.

66 COMET 4-DOOR SEDAN, AS is, $125 of offers, 382-0618.

62 FAIRLANE, RUNS, TESTED, offers. 477-7466.

59 CONSUL, GOOD SHAPE, tested, best offer. After 5, 598-5252.

'74 DODGE CORONET, SWAP for small pickup truck. 478-2023.

1974 CELICA, 20,000 MILES, offers. 382-5441 or 592-3390.

TWO '69 ENVOYS, $350 FOR quick sale. 382-0230.

MUST SELL, 1973 TOYOTA, 31,000 miles, radio, best offer. 385-4065.

150 CARS FOR SALE

SUBURBAN MOTORS

HOME OF
LINCOLN, MERCURY,
MONARCH, METEOR,
COUGAR AND XR7,
COMET, BOBCAT,
'76 CAPRI II AND
FORD TRUCKS!

"NOW"
TEST A
1978
FIESTA!

ALSO
The All New
78 COURIER
BY FORD
DRIVE ONE
TODAY

YOUR CHOICE
OF LATE MODEL
Used Trucks!

77 FORD F150. V8, A.T. Silver $5995

76 FORD F150, 4X4. Green. $5995

76 FORD F100. V8, A.T. Blue. $4995

75 FORD F250. V8, A.T. Camper Special. $4995

75 FORD F250 Ranger. Brown $4995

75 GMC Sierra, ¾-ton. Red. $4995

75 FORD F250. V8, A.T. White. $4795

75 FORD F150. V8, A.T. Blue. $4295

73 RANCHERO Squire. White. $3595

ASK ABOUT
EASY FINANCING
WITH
FORD MOTOR
CREDIT

SUBURBAN
MOTORS
3377 Douglas St.
386-6131
Dealer Lic. 00863A

PLIMLEY
BRITISH LEYLAND
1010 Yates
382-9121

76 Jeep 4x4	$5995
76 Courier P.U.	$3995
75 Dodge P.U.	$3995
75 Austin Marina	$3295
75 Chev. Nova	$3795
74 Jeep 4x4	$3995
74 Cougar	$4950
74 Toyota SR5	$3495
74 Ford Capri	$3695
73 Mazda 808	$2195
73 Austin Marina	$1895
72 Plymouth Fury	$1395
69 Chev Impala	$1495

OPEN 9 a.m. - 9 p.m.
Dealer Licence 572A

WAGON
1974 Satellite Regent Station Wagon, wood panelling, rootrack, full power including windows, many extras including a third seat, trailer hitch and new Michelin steel-belted radials. Immaculate condition. Wife receiving company car. Asking $4200. 479-8946.

HARD TO FIND MODEL!
1967 Oldsmobile Cutlass Supreme, 4-door hardtop. If you are looking for a good-condition, reasonably priced car, phone Charlie Peterson now at empress Pontiac Buick GMC Ltd., 382-7121 or res. 592-0458, DL 01227A.

1976 BMW 2002
Automatic, air conditioning, sunroof, AM-FM radio and cassette, metallic paint. Clinic tested. $9,495. Phone Roy Hughes, Ensign Chrysler Plymouth Ltd. Tel. 386-2411 or Res. 477-7442.

1973 Montego MX
Villager 9-passenger wagon, roof rach, power disc brakes, power windows, air conditioning, low mileage, one owner, excellent condition. Open to offers. 477-1403.

PRIVATE
WHOLESALE
'76 Grand Prix, $4,750, Landau roof, power steering, brakes, heavy duty suspension, 658-8713.

MUST SELL '69 ACADIAN SS, new paint, new 350-400 h.p., Muntzi M-21, new 411 gears plus lots more. $3300 O.B.O. 474-1413.

1962 MERCEDES 220SE, FUEL injection, automatic radio, bucket seats, leather upholstery, good condition, $600. 479-0904.

150 CARS FOR SALE

METRO HONDA

77 HONDAS!
All makes, models, and colours!
PARTS & SERVICE

SPORTS
CARS!

3 — 73 MGB Conv'ts
72 MGB
73 240Z
72 BMW, sun roof
74 SPIDER 124 conv.
73 MIDGET Conv.
74 MGB
76 HONDA H'back
77 YAMAHA Enduro '400'

ALL USED CARS
Government
SAFETY TESTED

NO DOWN
PAYMENT
100%
FINANCING
O.A.C.

CALL NOW!
388-6921
9 a.m.- 10 p.m.

METRO HONDA
2151 Blanshard
NEXT TO
THE ARENA!
Dealer Lic. D.01627A

METRO HONDA

68 CHEV CAPRICE
Vertigo green, four door hardtop, absolutely immaculate condition, sparkling exterior paint, real clean interior. A-1 mechanical condition. Classy car for only $1695. Mr. Mireau 477-4070 or business, 477-7291.

RARE CONVERTIBLE
'51 Meteor, Victoria born. Only one in town. Stock tested, new white top, extra parts, $3500. All reasonable offers considered. 383-0288, 383-2415.

1968 DODGE DART, 4 DOOR, 6 cylinder, automatic, Government Safety inspected. Good condition. Asking $845. 389 Walter Ave. 382-1764.

1973 TOYOTA CORONA MARK II. Automatic, power steering, 1 careful owner, 34,000 miles. $2585. Sports and Classic Cars Ltd. 384-1721, 592-3121. Dealer 00244A.

72 DATSUN 1200 FASTBACK. Must sell by this weekend. Will accept first reasonable offer. 384-5658.

FOR SALE, 1972 TWO-DOOR Toyota Corolla in excellent condition, 40,000 miles, radio, just been tested, $1200. 477-2193.

974 GREMLIN X, 304 AUTOMATic, power steering, power brakes. Good condition, low mileage, $2800 or best offer. 479-5442.

GOING ON VACATION, MUST sell, '72 Austin Mini in clean condition for $1000 or best offer. 383-4974, 595-2809.

1971 BUICK CENTURION, — Equipped for towing holiday trailer, 47,000 miles. Excellent condition. 479-5747, 479-8361.

1972 CORTINA, 5 NEW TIRES, front disc brakes, rear window heater, no reasonable offer refused. 384-6526.

1976 BUICK ESTATE WOODY wagon, PS, PB, air, roof rack, power tailgate, luxury interior. $8900 or best offer. Call 385-4461.

'71 PONTIAC LAURENTIAN 4-door sedan, 350 automatic, needs paint and minor body work, $450. 478-1591.

'68 CADILLAC CONVERTIBLE, excellent condition, loaded, new tires, $4500 or trade on recreation vehicle. 598-3776 after 5 pm.

'67 TOYOTA CROWN, GOOD clean second car. Will take gas gobbler in trade, $795 or best offer. 656-6806.

1960 PEUGOT, 403, NEEDS brake drums, some work, but a beauty when she's going. 112-537-2211 or 537-2324.

73 TOYOTA CORONA STATION-wagon, 32,000 miles. $2150. Call after 4:00 p.m. 656-5349.

1976 GRAND LEMANS, POWER steering, power brakes, radio, $5200. Call Doug, 477-0645.

1975 MAVERICK 4 DOOR, power steering, power brakes, radio, $3000. Call Doug, 477-0645.

1971 CAMARO RALLYSPORT LT-1, B&M 400, radials, new exhaust, $3950. 598-4350.

'68 BUICK LE SABRE, EXcellent condition, reasonably priced. Phone 388-7207 after 4 p.m.

1965 SUNBEAM MINX, IN EXcellent condition, low mileage, $600. 592-0872.

970 PLYMOUTH ROADRUNNER, 383 4-speed, needs work done. 383-9102.

WANTED: '72 OR '73 DATSUN or Toytoa, good shape, $2,000. 382-5970.

73 CELICA ST, 4-SPEED, RADIO, 39,000 miles. Good condition. Best offer on $2,500. 595-1642.

67 GTX, RARE, HIGH PERformance. Excellent condition, $1,700. 474-1510.

'64 PONTIAC, V8. '61 IMPALA V8, P.S., P.B. must sell offers. 478-7693.

1974 PINTO WAGON, 1 OWNER, low mileage, $2,600. 477-1200, after 5.

1969 TOYOTA 4-DOOR SEDAN, tested, 4-speed, very good condition, $700. 478-0995.

1966 VALIANT SIGNET 2 DOOR hardtop. Automatic, buckets, fair condition, $195. 384-5827.

1969 VOLKSWAGON, CITY TESTed, $950. 592-4663.

1965 PONTIAC, V-8, POWER steering, clean, tested. 479-8598.

1971 MAZDA R100, NEW ENGINE and rad, $950. 479-0040.

1967 GALAXIE, GOOD CLEAN car, offers or trade, 385-2874.

1968 VOLKSWAGEN BEETLE, $700 or best offer. 656-1637.

FOR SALE: HIS AND HERS '71 Pintos, 2-door and 3-door. 477-9985.

150 CARS FOR SALE

THREE POINT MOTORS

ALL CARS B.C.A.A. INSPECTED

76 MAZDA 808
Four door sedan, only 2,500 miles. Rated in new car condition by B.C.A.A. $3,795

76 DODGE ARROW
Only 5,500 miles on this automatic hatchback. Rated in new car condition by B.C.A.A. $3,695

75 ASTRE
Orange hatchback with plaid interior, automatic, only 22,000 miles. Rated in very good condition by B.C.A.A. $2,595

74 VOLVO 144
A beauty! 32,000 miles. Rated in very good condition by B.C.A.A. $4,995

74 VOLKSWAGEN
Semi-automatic Beetle, 27,000 miles. Rated in good condition by B.C.A.A. $2,395

74 ASTRE G.T.
Only 22,000 miles, Rated in good condition by B.C.A.A. $2,395

74 VEGA
Rated in good condition by B.C.A.A. $2,195

74 TOYOTA 1600
Only 17,000 miles. Rated in very good condition by B.C.A.A. $2,595

73 TOYOTA
Corona sedan. Rated in very good condition by B.C.A.A. $2,295

73 TOYOTA 1600
Only 27,000 miles. Rated in good condition by B.C.A.A. $2,495

72 VOLKSWAGEN
Radio, radial tires, 45,000 miles. Rated in very good condition by B.C.A.A. $2,095

72 FORD TORINO
Hardtop, automatic, power steering, radio. Rated in good condition by B.C.A.A. $1,995

69 PONTIAC
52,000 miles. Rated in very good condition for year and mileage by B.C.A.A. $1,395

ALL DEFICIENCIES FOUND BY B.C.A.A. ARE CORRECTED

Open 'Til 9 P.M.

SHOW YOU CARE DRIVE SAFELY

2620 GOV'T AT HILLSIDE 385-6737

Dealer Licence D00740A

NOTICE OF SALE OF MOTOR VEHICLE PURSUANT TO MECHANICS LIEN ACT

Whereas Andy Chicoine is indebted to the undersigned in the sum of $150.25 for storage, towing and work done in the repair of a Chrysler Cordoba 1976, serial No. SS22K6R163645; 1976 Saskatchewan Licence No. 357-234, and the said sum ought to have been paid, and default has been made in the payment thereof, notice is hereby given that on July 8, 1977 at 9:00 A.M. in the forenoon at 1024 Vancouver Street in the City of Victoria British Columbia the said motor vehicle will be sold by private sale.
Ensign Chrysler Plymouth Ltd.

MUST SELL 1968 ROVER TC2000, leather upholstery, rear speaker, radials, new manifold (muffler), new brakes, over $700 worth of newness. Just needs clutch work. Yours for the best offer 112-537-2211 or 537-2324.

'73 CHEV 4-DOOR SEDAN, ivory, auto., P.S., P.B., rear defrost, low mileage, very good condition. Bargain at $1995. 479-9283, 598-1518.

1974 DATSUN B210, EXCELLENT condition, snow tires, luggage rack, 20,000 miles, $2100, offers. 592-1420.

MUST SELL
71 Roadrunner Auto., P.S., P.B., tach, mags, C.B. $1200. 388-9638.

'67 VW BUS, NE WENGINE 1974, rebuilt transmission 1976, $850 or best offer. 642-5879 or 642-5741.

1975 DODGE DART, V-8 AUTOmatic, power steering, brakes, 14,000 miles, $3,500. 658-1050.

'73 MAZDA, 35,000 MILES LEFT on engine warranty. Phone after 5 weekdays, 656-6150.

1972 DATSUN 1200, NEW TIRES, plus studded snow tires. Good condition. 477-6864 after 5.

74 MERCURY BOB CAT, STAtion wagon, all options, under 27,000 miles. 383-9765.

1977 CELICA GT, 1500 MILES, silver, black interior. 479-6537.

'65 CHEVELLE, 4-DOOR SEDAN, city tested. $500 or offer. 598-5762.

63 VALIANT WAGON, RUNS, good buy for $63. 658-8518.

1957 ZEPHYR SEDAN, $200, 7186 Grant Road, Sooke. 642-5296.

1968 MERCURY COUGAR, front end damage, $750. 477-2034.

150 CARS FOR SALE

METRO TOYOTA

1977 Corolla From $3298

SPECIAL

74 HILUX LWB
4-speed, very clean unit. $2995

73 Celica S.T.
72 Duster
72 Capri, 4 spd.
67 Fairlane, 4 dr., A.T.
69 Ford Club Wgn.
74 Celica G.T.
74 Fiat 128
75 Dodge Dart "6", A.T.
75 Maverick "6," A.T.
75 Swinger, 2 door
76 Boler Trailer
75 Gremlin 'X', A.T.
74 Datsun 610 Wgn.
74 Torino, 4 door
74 Corolla, A.T.
73 Datsun, 4 door
73 Javelin 'AMX'
76 FJ40, 4X4

NO DOWN PAYMENT 100% FINANCING O.A.C.

NO REASONABLE OFFER REFUSED

Where The Lights Are Bright 'Till 10 At Night!

386-3516

Metro Toyota Ltd.
625 Finlayson
Dealer Lic. 00431A

METRO TOYOTA

REG. MIDGLEY AMC Jeep

OUR BEST EVER SELECTION OF JEEPS

'72 COMMANDO
V8, Automatic, Radio, Hardtop
$3777

175 CJ5
One owner, low miles, hardtop, 6 cyl., hubs, radio.
$5377

'75 CJ5
Clean! Softop. Hubs, radio.
$4977

'76 CJ7
V8 hubs, radio, fat tires, big wheels.
$6677

'76 CHEROKEE
One owner. Low miles, 6 cyl. with Hubs, radio, etc.
$5877

JEEPS
ALSO IN STOCK, A FRESH SHIPMENT OF 1977 CJ's, TRUCKS, CHEROKEES,, WAGONEERS.

JEEP WROTE THE BOOK ON 4 WHEEL DRIVE!

REG. MIDGLEY AMC Jeep
736 Cloverdale 385-8756
DL 00247A

MUST SELL, 1970 CHEVELLE SS396, new engine (about 2400 miles), cam, lifters, semi-highrise manifold, 650 double pumper, headers, posi, 410 gears, US mags; asking $3200. 382-4742 between 5 and 7 p.m.

TWO 4-DOOR, 6-CYLINDER standard Pontiacs; 61 Pontiac, $200; 63 Pontiac, $300; 66 Envoy Special, 4 door, 4 cylinder standard, $350; 74 Fury III, 360 V8, 4 door, ayto, A.C., $3500 firm. 383-0619.

'67 MUSTANG, HIGH PERFORMance 302, Holley highrise, scatter shield, roof console, all instrument indicators, headers, cam, 310 gears. 477-2872 after 6 p.m.

1977 RUBY RED MINI, 1,100 miles, excellent condition, $3,000 firm. 382-4174, between 4 and 6 p.m.

1969 DODGE CORONET, ROUGH body, good tires, not tested, $225 or best offer. After 5 p.m., 479-4057.

'66 PLYMOUTH SPORTS FURY, 383 4-barrel. New battery and new transmission. $450 or best offer. 386-8507.

1964 RAMBLER CLASSIC 2-DOOR hardtop, V-8 standard, transmission not working, $250; 1946 Ford pickup with 2 boxes, $450. 384-7754.

1958 METROPOLITAN CONVERTible, rebuilt engine, new roof, many parts available. 3367 Wascana.

TWO 1969 FIREBIRDS, MAG wheels, $1,600. Phone 478-7990 or 478-8957.

MUST SELL 68 CORTINA GT, just tested, $500 or near offer, also Cortina motor and parts. 477-6274.

1975 MERCURY MONTEGO, 46,000 miles, excellent condition, 478-1692.

1973 DATSUN, GOOD CLEAN car, $1,095. 385-1393 or 656-4736.

1972 MAZDA STATION WAGON, good shape, $1,500. 595-1270 after 5.

69 FORD FAIRLANE, $800. 384-5452.

150 CARS FOR SALE

Palm Motors

WOULD LIKE YOU To HELP Celebrate OUR GIGANTIC BIRTHDAY 5th 5th BONANZA

Anniversary

PALM MOTORS
Would Like to Thank VICTORIA for 5 SUCCESSFUL YEARS!

Since we've moved TO OUR NEW LOCATION 3342 OAK ST.

We have included in our already super operation a FULL "SERVICE" DEPARTMENT Where we can again SAVE the CUSTOMER MORE $$$

Examples of our good USED BARGAINS

73 CAPRICE ESTATE WAGON
Mistgreen Metallic ext. with matching interior. Vinyl roof V-8 auto. p.s. p.b. AM-FM stereo 8-track, tilt wheel and many more extras, low mileage.
Birthday Bonanza PRICE $3822

71 VW BEETLE
Bright orange exterior with black vinyl interior. Radio, completely reconditioned and ready to go.
Birthday Bonanza PRICE $1020

70 CHEV IMPALA
4 dr. htp, V-8, auto. p.s. p.b., radio, silver exterior with black vinyl roof and matching interior.
Birthday Bonanza PRICE $810

69 MERCURY
MARQUIS BROUGHAM, 4 dr. htp, V-8 auto. p.s. p.b. power windows, radio, gold exterior and black vinyl roof with matching gold vinyl interior.
Birthday Bonanza PRICE $923

69 FORD SEDAN
V-8 auto, 2-tone forest green and white exterior with matching cloth interior. A-1 condition.
Birthday Bonanza PRICE $827

"FREE" COFFEE AND DONUTS

68 CHEV IMPALA
4 door sedan V-8 auto, p.s. p.b., radio, 2-tone, red and white exterior.
Birthday Bonanza PRICE $791

72 FORD ½-TON PICKUP
Custom cab includes V-8 4-sp. p.s. p.b., radio, 2-tone blue and white exterior with matching interior.
Birthday Bonanza PRICE $1888

73 FIAT 128
Royal Blue exterior, Tan interior, radial tires, 4-sp. like new.
Birthday Bonanza PRICE $1750

69 CORTINA
4-Dr. sedan, red exterior with black vinyl interior. White wall tires, wheel covers.
Birthday Bonanza PRICE $596

Trades Accepted
– PLUS –
ON THE SPOT FINANCING
Follow The PALM MOTORS BLIMP AT 3342 OAK
(One Block from Douglas off Cloverdale)
386-8385
REMEMBER
WE'RE THE HOME OF INSTANT "NO-RED-TAPE" Credit
D-00641A

150 CARS FOR SALE

DOUGLA
VOLKSWAGEN
PORSCHE
AUDI

PREMIUM USED

76 Copri, V6 $4695
76 Skyhawk, V6 $4695
76 Austin Mini $2295
75 Austin Marina, A.T. $3295
75 Audi Fox Wgn. $5495
71 Cougar Convert. $3695

TRUCKS

76 GMC VANDURA van, ¾-ton, long wheelbase, heavy duty suspension, automatic, power steering, power brakes, 350 V8, 12,000 miles! $5395

75 TOYOTA pickup and canopy. Like New! $3995

74 COURIER pickup and canopy. $2695

74 COURIER pickup, complete with canopy, 4-speed, radio $2895

73 MAZDA pickup, 4-speed $2195

–PLUS–
GOOD SELECTION, All makes, VW campers— new and used

100 PER CENT FINANCING O.A.C. SCOTIA PLAN

Douglas Volkswagen Ltd.
Porsche - Audi
3329 Douglas Street
388-5466
Dealer Licence 00341A

Garden City Auto Sales Ltd.

HAS TWO NICE 4 LETTER WORDS FOR YOU "SAVE" "MORE"

74 CAPRICE
convertible, power windows, tape $4695

71 LEMANS
Convertible $2995

71 MUSTANG
Grande $2695

69 Ford Fairlane
Fastback $2195

70 JAVELIN
Buckets, New test $2295

66 GTO
Tri-power, new test $1695

68 Mercury Pickup
Full camper $2895

74 TOYOTA
2-dr. $1995

73 Plymouth Sebring
2-dr. ht. $3395

COME and TEST-DRIVE these vehicles and MAKE An OFFER

NO FAIR OFFER REFUSED

2978 Douglas
382-9111
D-00319A

SIDNEY CAR MART
Shop in Sidney and SAVE!
NEW and USED
Cars—Trucks—Motorcycles and Aircraft
9757 5th St. D01591A 656-2432

ROLLS ROYCE
1972 Silver Shadow, long wheel base with 35,000 miles. Call Mr. R. S. Parmour for further information. Vancouver, 112-732-1488. Consumer Auto Mart, DL872A.

67 GALAXIE 500, CONVERTIBLE, new roof, 289, 3 spd., auto. shift Kit, 650 Holey, Offey manifold, tach, M50 super chargers, crager mags, much more, $2300 or best offer. 746-7069.

EXTRA ROOM FOR THOSE SUMmer holidays, 71 Pontiac, station wagon, 350, V-8, automatic, power steering, power brakes, good condition, $1800, 642-3969.

73 THUNDERBIRD COUPE, Built on the Lincoln Mark IV chassis. Replacement cost in 1976 over $14,000. No longer available in 1977. Mint condition, $6,000 firm. 477-6357.

$1,000 OFF RETAIL VALUE
1971 Pontiac T-37, 350 automatic, PS, PB, 2-door hardtop, 58,000 miles, excellent condition. $1700 cash. Phone collect 743-4107.

1968 MERCURY MONTEGO, good condition, $1,100 or best offer. 477-2372.

150 CARS FOR SALE

De Pape

$$GREAT$$ SAVINGS

OPEN 8:30 to 5:30
CLOSED SAT-SUN

77 CADILLAC
Coupe, 1800 miles, loaded.

77 Toyota Wagon
6 cyl. Auto., P.S., P.B., New.

76 CADILLAC
4 dr., air, stereo, loaded.

76 TRIUMPH TR-7
Stereo, Tape, 12,000 miles.

76 PACER
6 cyl., auto., 4300 mi., as new.

76 Mercedes SEL
4 dr., 450, 8,000 miles, loaded.

75 TRIUMPH TR-6
Cassette Tape, radio, sharp.

75 TRIUMPH TR-6
Radio, cassette, O'Drive, 18,000

75 MUSTANG II
Auto., 18,000 miles.

76 AUSTIN MINI
16,000 mi. Very clean and cute.
NOW $2495

74 Monte Carlo
Air, Stereo, Sunroof, P.W.

74 MGB - GT
Fastback, 7,000 miles, Beautiful.

74 FIAT Roadster
New paint, 5 speed, Clean.

73 Olds Delta 88
Air, stereo, P.W., P.S., P.B.

73 Datsun 610 Wgn
4 dr. auto, radio, runs great.
NOW $2495

72 Corona Mark II
4 dr., auto., radio, runs great.
NOW $1695

70 Mercedes 250-C
Coupe, auto., P.S., P.B., Sunroof.

68 FIREBIRD
V-8, auto., new paint, new motor.

68 FAIRLANE 500
2 dr., H.T., V-8, Auto., P.S., P.B.
NOW $695

67 JAGUAR 4.2
4 dr., auto., P.S., P.B. Gorgeous!

66 FORD Wagon
V-8, auto., P.S., P.B.
NOW $695

BOAT

14½ BARRACUDA
Fibreglass with 40 h.p. electric start engine, full canvas, two sets tanks. Includes fishing equipment. Explorer trailer excellent all round condition. Quick sale $1395
QUICK SALE $1395

Many More

DePape Motors Ltd.
1407 BROAD ST. 384-8033
D-00264A

HORWOOD'S SUMMER SALE

72 CORTINA Sdn.
Reg. $1695 SALE $1395
70 MAZDA Wagon
Reg. $1295 SALE $895
71 VOLKSWAGEN 411 Sdn.
Reg. $1795 SALE $1395
71 TOYOTA Crown Sdn. Automatic,
Reg. $2395 SALE $1895
71 OLDSMOBILE Custom Cruiser wagon. Factory air conditioner, elec. windows, radial tires.
Reg. $1895 SALE $1695
70 DATSUN 510 Wgn.
SALE $895

30 MORE TO CHOOSE FROM

Blanshard at Johnson
385-1451 D-00803A

HORWOOD MAZDA

PRICED FOR QUICK SALE
1974 Ambassador station wagon, excellent condition, low mileage, air conditioning, many extras. Asking $3,195. 658-1187.

1969 PONTIAC STATION WAGON, V8, standard, requires body work. Tested till March '78. $750. 478-3653.

MUST BE SOLD, '65 CORVAIR, 2 door Monza, good running condition, 2 new tires, radio, highest offer. 656-2296 evenings.

'69 CHEVELLE SS, 396 4 SPEED, headers cam, 850 Holley, and more, offers. 478-7509.

'76 MALIBU CLASSIC, C.B. radio, power brakes, and steering. 658-8870.

MOVING MUST SELL, '51 BUICK Dynaflo, running condition, 388-3786 or 595-7264.

'72 CORTINA L, NEW BRAKES and tires, valve job, 656-6479, 656-6563 after 5:30.

'64 AUSTIN CAMBRIDGE 4 doors, standard, tested. $400 or offers. 592-7301.

'76 MAZDA, 2 DOOR COUPE, 4 speed, radio, low mileage. Call after 6:00 p.m. 595-3687.

1972 TOYOTA COROLLA, 1600, 4-speed, radio, 8 track, $1000. 598-3253.

1976 CADILLAC
Coupe de Ville, fully equipped $10,900. To view call 383-6405.

68 VW STATION WAGON, EXcellent condition, $1200 or best offer. 477-5536.

1963 VOLKSWAGEN, WINDOW van, some work needed, phone 382-1231.

1970 CORTINA AUTOMATIC, clean, good condition, $1,000, 598-7819.

66 VOLKS BUG, $250. CALL after 6.3 84-3037.

150 CARS FOR SALE

VICTORIA DODGE CHRYSLER ON YATES

MONTH-END CAR SPECIALS

1976 Plymouth Fury Sports Suburban, V-8, auto., power steering, power brakes, power windows, 17,000 miles $5288
$95 Down
42 Mos. at $167.22

1975 Buick Century 2-door, air conditioning, vinyl roof, 39,000 miles $4488
$95 Down
42 Mos. at $141.54

1975 Plymouth Gran Fury, 9-pass. wagon, air conditioning, radio, roof rack $4488
$95 Down
42 Mos. at $141.54

1975 Cordoba, V-8, automatic, power steering, power brakes, radio, landau roof $4888
$95 Down
42 Mos. at $154.55

1974 Vega 2-door Hatchback, automatic $1988
$95 Down
30 Mos. at $80.56

1973 Chevelle 4-door sedan. V-8, automatic, power steering, power brakes, air conditioning, radio $2688
$95 Down
36 Mos. at $94.70

1971 Volks Beetle
$95 Down
30 Mos. at $72.12

—All payments quoted on bank approved credit at 13.5 per annum.
—24-Month GW warranty on all used cars.
—BONUS 3-year oil changes at manufacturers specifications on all used cars at no cost to you.

VICTORIA
DODGE CHRYSLER
819 YATES
Hours Mon.-Fri. 9-9, Sat. 9-6
DL No. D00867A
384-8174

REPOSSESSION
Take Over Payments and Drive Away O.A.C.
Over 70 used cars and trucks to choose from
Also, new cars and trucks
EXAMPLE
'76 F250 P.U., $143 per month
'76 E100 Van, $125 per month
'68 Olds, loaded, $69 per month
First and last month down
Call collect, 298-4476
Accurate Repos

1974 TOYOTA COROLLA SR5, 40,000 miles, 28 m.p.g. city, 34 highway. One owner, super clean. $2995 or best offer. 382-9571, 384-4004.

1973 MONTE CARLO LANDAU, 28,000 miles, air conditioning, power windows, power steering, power brakes. $4,000 or best offer. 478-6332, 478-5497.

'67 BUICK SKYLARK, EXcellent condition, power steering, brakes, buckets, $900 or closest offer. 595-3047.

1967 NEWPORT CHRYSLER, 4-door hardtop, new tires, offer nearest $1,000. 385-4393 before 9 a.m.

74 GRAND PRIX, POWER WINdows, air-conditioning, cruise control, etc. 30,000 miles, $4500 or best offer. 384-0361 days or 384-7525.

72 RENAULT 12, 4 CYLINDER, front wheel drive. Excellent condition, 40,000 miles. 382-6428 between 5-7 p.m.

1968 BEAUMONT, 6 CYLINDER automatic, good body and running condition, high mileage, $1,100. 477-1784.

76 CAMARO, BLACK WITH front and rear spoiler, cloth seats, stock condition, 17,000 miles, $5,800. 658-5193.

1973 METEOR
Must sell before July 1st, V-8, automatic, full power, air, $3,000 or best offer. 477-9677.

1966 BEAUMONT S.W.
V-8, automatic, mags, good condition, $795. 474-1531 or 478-7012.

1967 ALFA ROMEO, 1600, CONvertible, $1800. 111 Niagara, 384-9563.

MECHANICS SPECIAL, 66 VW fastback, needs engine work, best offer. Call collect 334-4705.

1960 SUNLINER, CONVERT., must be seen, open to offers. 743-4407.

1965 VALIANT, GOOD TIRES, REbuilt transmission, motor running, but rough, $75. 384-3498.

CLASSIC '63 IMPERIAL, 2-DOOR hardtop, power, immaculate. Consider trades. 595-3363.

1971 MAZDA 1600CC, VERY GOOD condition. Asking $1,000. Will accept offers. 385-8639, 385-1165.

PERFECT LADY'S CAR, 1974 Astre, automatic, hatchback, 22,900 miles. Excellent, $1895. 385-4380.

68 BEAUMONT, VERY FAST, new 350, new trans and lots more. Days 384-5641, nights 658-8429.

'68 AMX, REBUILT MOTOR and transmission, excellent condition. 477-7966 after 5:30.

EXCELLENT CONDITION
'73 Astre GT, many extras. 385-2791.

1969 OLDS, $875, EXCELLENT condition. '67 MGB GT, $600. Offers. 656-6378.

71 PLYMOUTH CRICKET. TESTed in April. Excellent condition. $1050. Evenings, 479-7266.

1944 COACH, IMMACULATE, TO highest offer, 5112 William Head Rd. Metchosin.

1974 CHEV. IMPALA, GOOD CONdition, P.S., P.B., new tires, vinyl roof, offers. 382-0686.

'64 CHEVY, 6 CYLINDER, GOOD running condition, $375 or best offer, 382-2240 ask for Doug.

'74 SATELLITE SEBRING, SIX automatic, 24,000 miles, lady driven, like new, $3395. 477-3120.

1968 COUGAR, REBUILT ENgine, new tires, just tested, needs a little work, offers. 479-9792.

1970 ROADRUNNER, 383 MAGnum, custom interior, good tires. Offers. 592-3281.

'69 VOLVO 142S NEW MOTOR, forced sale, $1850 before July. 383-4288 evenings or 595-5340.

1967 CORVETTE STINGRAY coupe, 427 4 speed. After 6. 382-7728.

'67 BLUE MUSTANG FASTBACK, rally wheels, good condition. 478-8953 before 5:30.

150 CARS FOR SALE

Wille Motors

"CARS and WAGONS"
69 NOVA Cpe $1395
71 DART 4-DR. 6 A.T. P.S. $1795
71 MUSTANG 351, mags $2395
72 OLDS Wgn. loaded $3995
72 CHALLENGER, full pwr. $2595
72 GOLD DUSTER, 318, auto. $2495
73 VENTURA Sprint sharp $2495
73 CHARGER SE Brougham $2795
73 CORTINA GT low miles $1095
73 SATELLITE Stn. Wgn. $3995
74 DART Sport, 6, auto. $2895
75 MONTEGO MX wagon $3795
75 HONDA Civic auto. $2995

TRUCKS, VANS, MOTORHOMES
71 CHEV. ¾ ton Pickup $1695
72 VW Camper $3295
75 DODGE ¾-ton pickup $4595
75 FORD F100 4x4 $4595
75 DODGE 1-ton dump $6995
75 BRONCO 4x4 V-8 auto. $4995
75 GMC lt. Long Van $5195
76 DODGE Ram Charger 4x4 $5995
76 DODGE Maxi 15-pass van $7495
76 DODGE Camperized Maxi $8195
76 DODGE Maxi camper $11,500
76 GOLDENEARS Camper $12,295
77 WASTERVAL Maxi Conv. $13,850
77 GOLDENEARS Maxi $12,495

Many more to choose from

WILLE MOTORS LTD.
Dlr. D-00840A
3240 Douglas at Cloverdale
382-2313
OPEN WEEKDAYS 9 'til 9 P.M.
SAT. 9 'til 5 P.M.

69 BEETLE, RECENT ENGINE, clutch, brake and paint job, excellent condition, $1150. 383-5995.

DEPENDABLE '64 VW 1500, 56,000 original miles. Asking $595. 383-0400.

'68 FALCON WAGON, 6 CYLINder standard, 21,000 original miles, $1675. 479-8707.

'73 OLDS CUTLASS, $2700, 2-door metallic green, 2036 Bazan Bay Road, Sidney, 656-6749.

HAVE BOUGHT NEW CAR, must sell 1973 Celica ST, excellent condition, $2995. 477-1930.

1974 CORVETTE, EXCELLENT condition, very low mileage, $7300, 658-8785.

1967 AFLA ROMEO, 16000, CONvertible, $1800, 111 Niagara, 384-9563.

VERY CLEAN DATSUN 200 SX, 1977, offers on $4500. 384-9508, 477-4464.

'68 ROVER 2000 CC. EXCELLENT condition, $1,500, 477-6357.

1958 EDSEL, 44,000 ORIGINAL miles, phone 386-1989.

973 RX2 COUPE, 4-SPEED, 32,000 miles, $1,800 or best offer, 478-9387.

BUICK ELECTRA 225, 1969. EXcellent condition. $1,750. 477-6175.

1960 RAMBLER CLASSIC, TESTed til January, $250. 479-5470.

1970 MAZDA, REBUILT MOTOR, tested, $350. Phone 477-2034.

TWO '66 FORD STATION Wagons, $295 each, as is. 479-9887.

1963 FORD 500 GALAXIE, 2-DOOR hardtop, mint condition. 478-4088.

1975 VW BEETLE, LIKE NEW, 8000 miles, $2995. 478-2588.

1973 PINTO STATION WAGON, roof rack, 6 radial tires, 656-4623.

1965 COMET, V-8, TESTED, EXcellent condition, 652-2050.

1974 TOYOTA SR 5, 49,000 MILES. New radials, $1,800. 478-8791.

'69 FORD FALCON, 6-CYLINDER automatic, 4-door, $1025. 477-8796.

151 SPORT, IMPORT CARS

1973 MGB, EXCELLENT CONdition, 28,000 miles, roll bar, 185-70 SR 14 Firrelli radials, $3,300 firm. Call 386-3028.

VINTAGE 1946 DODGE, ONE-TON pick up, running and restorable. Offers over $500. 10227 West Saanich Rd.

ROLLS ROYCE
1936, mechanically restored, body needs work. 477-3401.

LOWERED — RACING SUSPENsion, 1971 orange 240Z, immaculate. Low mileage. Many extras. 479-4353.

69 TRIUMPH SPITFIRE, MK III, excellent condition throughout, low mileage, and lady driven. Offers. 382-5080. After 5 o'clock.

1965 VOLVO, P1800, RUSTY, BUT repairable. Good radial tires, new exhaust, new pipes, $600. 112-743-5288.

1970 FIAT 850 CONVERTIBLE, new top, radials, 50,000 miles. Excellent condition $1,550 firm. 479-8991.

1973 BMW BAVARIA AUTOMATIC. Absolutely and totally immaculate $6850. Sports and Classic Cars Ltd. 384-17721, 592-3121. Dealer 00244A.

'69 DATSUN SPORTS CAR, sound body and motor, in good condition. Asking $2,000. 112-752-9069.

1961 AUSTIN HEALEY BUGEYE. Good condition, many extra parts, priced to sell. $1300 firm. Call 5 p.m.-10 p.m., Geoff 383-3019.

1958 FIAT SPYDER 850, CONvertible and hardtop. 50 highway m.p.g. 6 steel belted radials. Luggage rack. Offers on $900. 382-6098.

DUNE BUGGY METALFLAKE fiberglass body, full removable hardtop, 1600 motor, big boar kit cam, dual carbs. 385-8496.

1967 MERCEDES DIESEL, EXcellent. Must sell. $3100. Offers. Ganges, 537-9384.

1970 FIAT 124 SPORT, GOOD ALL around condition, $1900 or best offer. 477-6057.

1974 AUDI FOX, AUTOMATIC, sunroof. Excellent condition. $4,000 or best offer. 592-0597.

'71 MGB, MAGS OVERDRIVE, radio, excellent condition, $2200. 477-2708.

1972 TRIUMPH GT6 PLUS. IMmaculate condition, $3100 OBO. 592-1634.

850 MINI, COOPER CAM, TWIN carbs, headers, many other extras, $1,000 or offers. 477-6359.

1972 FIAT 124S 4 SPEED, 4 door, 61,000 miles, good condition $795. 595-0174.

72 240Z MULHOLLAND SHOCKS, US mags, new clutch, and valve grind, 384-7251 after 5.

71 BMW 1600, EXCELLENT CONdition, 65,000 miles, radio, cassette deck, $3100. 383-2847 after 6.

1959 AUSTIN CAMBRIDGE, FAIR shape, might need motor. Offers. 652-5549.

1975 ALFA ROMEO SPYDER, 19,000 miles. Excellent condition. 383-8038.

'67 TRIUMPH GT6. GOOD CONDItion, new paint, radials, offers. 382-6994.

CITROEN SM, 16,000 MILES. EXcellent condition. Must sell, $12,500. Firm. 477-7097.

68 SPITFIRE, MUST SELL, GOOD condition, tested. After 4 p.m., 386-9886.

260Z, MUST SELL, BCAA INspected. Good condition. Best offer. 386-8584.

TR250, IMMACULATE, BILLS TO prove, $2,600 or best offer. 592-4041.

COLLECTOR'S ITEM, 1969 N.S.U. Prinz, very nice condition, motor completely rebuilt, $850. 382-7869.

TOYOTA COROLLA 100 CC, REbuilt engine, needs paint job, $400. 388-7514 evenings.

'74 MGB, 24,000 MILES, GOOD condition, $3700. 592-6054.

NEW CONDITION 74 CORVETTE, $7,500. Evenings, 382-0074.

68 VOLVO 142S, GOOD CONDItion, 79,000 miles. $1700. 384-9635.

1966 MERCEDES 230S, GOOD condition, $2750. 382-0789.

1971 TR6, NEW CLUTCH, AM-FM cassette, best offer. 592-4013.

1969 ROVER 2000 TC, $1800 OR offers 595-7879.

240Z, MANY EXTRA OPTIONS, must sell, best offer. 388-6580.

61 VOLVO, VERY GOOD SHAPE, offers to $1000. 478-6032.

68 ROVER 2000 T.C. EXCELLENT condition, $1,500. 477-6357.

1966 VOLVO, 124S, AUTOMATIC, offers. 384-3337.

1971 CORVETTE PANEL TOP, 350, 4-speed, orange. 1333 Walnut.

1969 MINI 1000, GOOD SHAPE, 15,000 on rebuild. $900. 598-4936.

1971 LOTUS EUROPA, S2, 35,000 miles, good condition. 382-4052.

72 MINI, NEEDS PAINT, BEST offer. Between 2:30-3:30. 384-6843.

1971 XJ6. ALL OPTIONS. $7,900. 743-2849 (Mill Bay).

151 SPORT, IMPORT CARS

TOUCH OF CLASS!
1970 Alfa Romeo Berlina 1750, 59,000 miles. A-1 condition throughout, dove grey with red interior, radials, Weber dual overhead cams, etc. $3400. 382-6794, between 11 and 3 or after 8 p.m.

1970 MERCEDES BENZ, 300 SEL, metallic silver, special long body, leather interior, power steering and brakes, air suspension, electric windows and sunroof, central locking device, $9,000. 474-1686.

JAGUAR 4.2
1968 sedan, automatic, radials, excellent shape, $4,000 or offers. 479-2836.

CLASSIC 1959 MERCEDES 300, 4-door hardtop. Automatic. Very rare and elegant limousine with leather and wood interior, $5000. 383-6372.

MUST SELL. 73 VOLVO 144, 4-door sedan, 4-cylinder, automatic, radio, 46,000 original. Tested till May '78, $3295. Phone 743-5965. Little Sales. DL 00586A

1972 MAZDA, RX-2, EXcellent condition, quick, reliable, good looking. Steel radials, mags, tape deck, mounted studded snows. $1800. 479-5879.

1970 TRIUMPH SPITFIRE, 40,000 miles, nice paint, good running order, highest reasonable offer. 658-5390.

1968—510 DATSUN STATION wagon, a reliable and well maintained car, $695 or offers, 384-5321, 385-5542.

76 TR6, 7,500 MILES. AS NEW. Phone 595-3510.

154 TRUCKS, BUSES and VANS

HOLIDAY SPECIALS!
1977 GMC ¾-ton camper special pickups. A good selection in all models. Also 1977 GMC ½-ton and ¾-ton vans. The price is right plus top trade-in allowance. For personal service, phone or come in and see CHARLIE PETERSON at EMPRESS PONTIAC BUICK GMC LTD. 382-7121, or Res. 592-0458. Ll. 0227A.

HARD-TO-FIND MODEL
1975 Chevy ½-ton short wheelbase van with 6-cylinder engine, turbo hydromatic transmission, stereo and speakers, partly camperized with bunk panelling, etc. For your holiday special, hurry and phone Charlie Peterson now at Empress Pontiac Buick GMC Ltd. 382-7121 or res. 592-0458. DL 01227A.

ONE OWNER!
1976 Ford camper special, ¾-ton pickup with automatic trans., 390 cu. in. engine, plus many extras. The price is right with Charlie Peterson at Empress Pontiac Buick GMC Ltd., 382-7121 or Res. 592-0458. DL 01227A.

1974 FORD ½-TON SUPERCAB pickup, 360, V-8, automatic, power steering, power brakes, heavy duty, new tires, radio, 20,000 miles, excellent condition, $4,200. 1½-year-old, 8' Vanguard Camperette with jacks, $300. Phone 385-1227.

1973 FORD ECONOLINE, 35,000 miles, beautifully camperized, including toilet, 2-way electricity, ice box, water system, many extras. Sleeps 2, roof not raised, excellent condition. Outstanding buy, $2,950. 112-245-7901, Ladysmith.

1970 FORD ¾-TON AUTOMATIC, 60,000 original miles, with 10' Idaho camper. (Stove, electric sink, and more). Both in good clean condition. $3,400 or will sell separately. 477-3526, 2536 Maynard.

1974 JEEP PICKUP, V-8 AUTOmatic, Quad-drive, 19,000 miles. Excellent for pulling a trailer. Also GMC 3-ton with hoist. 477-1784.

'76 DODGE VAN, SLANT 6, 8,000 miles still on warranty. Craig power-play tape deck and speakers. 10" Pro track 50 tires. SS Crager mags, built-in bed. Asking $4,600, 386-1771.

'69 FORD ½-TON PICKUP, ¾-ton suspension, rebuilt 360 motor, 4-speed, radio, good rubber, runs well, offers to $1895. 385-3307, 595-3090 after 6.

'75 CHEV ½-TON TRUCK, SIDE step, hocker headers, bucket seats, 4-speed, side winders, ET Mags, traction bars, asking $5500. Can see at 4001 Quadra Phone 479-4715 or 383-6866.

FOR SALE 1973 TOYOTA HILUX pickup, $2,300. 1974 Toyota Corolla 2-door, $2300. Both Immaculate condition. Phone after 5:30. 748-8455.

1969 HALF-TON FORD, 73,000 miles, 360 V-8 automatic, brand new rubber, radio and tape deck, a-one shape, 478-2038, best offer to $1750.

FORD ECONOLINE 300 CAMPER, low mileage, toilet, 3-way fridge, stove, oven, furnace, automatic water, lots of cupboards. 478-2173.

69 CHEV WINDOW VAN; SEMI camperized; completely rebuilt engine; 5 good tires; Cibies. $2650. 592-4880.

1975 CAMPER SPECIAL, equipped, ¾-ton Chev pickup, 15,000 miles. $4995. 652-3340 after 5:30.

1974 JEEP, QUADRA-TRACK BEfore 6 p.m., 477-0171 weekdays after 6 p.m. 479-0689. Ask for Mr. McKay.

1972 FORD 4X4, BIG TIRES, dual tanks, 8000 pound Warn winch, low mileage, immaculate shape. 478-3513.

1970 GMC SUBURBAN ¾-TON, 4-speed, V-8, heavy duty towing package included. Step bumper. Well maintained. $2250. 656-4583.

1975 GMC SIERRA CLASSIC, heavy duty, ½-ton, fully loaded. 478-7781.

1975 FORD VAN, CUSTOMIZED, $6,000 or best offer. Must be seen. 477-4876.

1965 MERCURY ½-TON, 4-speed, 352 C-I, canopy, offers, 476-5783.

1974 GMC SIERRA ¾-TON WITH canopy, camper package, only 24,000 miles, 388-9626.

'65 CHEV ½-TON, PARTIALLY camperized, 4-speed, $750, or offers. 386-2050.

1970 INTERNATIONAL DIESEL dump. New hoist and motor with H plate. 479-5079.

64 CHEV ½ TON WITH CANOPY, new metallic paint and tires, dual ipe. $095. 652-3637.

MUST SELL, 1971 FORD ¾ TON Crew Cab. View at 605 Kelvin Rd. and leave offer.

VOLKSWAGEN 7-PASSENGER van, no rust, highest offer. 478-6368.

'74 FORD ¾-TON 4-SPEED, good condition, PS, PB, headers and side pipes, $3600. 479-1016.

975 FORD SUPER CAMPER special, 20,000 miles, $5700. 477-1485.

1975 COMMERCIAL FORD 1-TON heavy duty van, duals, $6700. 477-1485.

FORD BRONCO 4-WHEEL drive 6-cylinder, good condition. 477-6501.

1964 INTERNATIONAL TRAvelall, V8, 4 speed, $450 or offers. 477-5309.

1974 FORD CLUBWAGON WINdow Van, V8—302, 29,000 miles. Asking $5388. 474-1741, 384-9790.

64 DIVCO MILK VAN, STOVE, furnace, sink, bunks, etc., $1475. 595-7568 after 6.

1971 DATSUN PICK UP WITH canopy, $1,400. Phone Ian, 656-5705 or 386-6922.

1966 CHEV WINDOW VAN, $550, 382-4922 10 a.m. to 4 p.m. Monday thru Friday.

SNO-BIRD RECREATIONS LTD.
1640 Cedar Hill X Rd. 477-7713
Campers—Trucks—Van Inserts

'69 FORD, CANOPY, STANDARD -speed, best offer, $2500. 477-9749. Phone after 5.

'66 FORD ECONOLINE, NEW motor, customized, excellent condition. 658-8162.

1968 MERCURY ONE TON. GOOD condition. Looks nice. $1600. 595-7188.

1969 DATSUN PICKUP, 53,000 original miles. Good condition, $995 firm. 478-5676.

67 INTERNATIONAL PANEL, offers. 652-3448.

1964 LANDROVER, 109, 2-DOOR van, $1,000. 384-7590.

69 ½-TON PICK UP, GOOD CONdition. 652-1793 after 6.

1969 DATSUN PICK UP, A-1 shape, $1050. 384-8864.

64 GMC VAN, FAIR CONDITION, $700. Phone 595-1321.

'67 FORD ¾ TON, JUST TESTED, best offer. 595-5363.

'71 MAZDA PICKUP, SNOW tires, $800. Phone 478-8854.

'72 FORD ¾ TON CAMPER SPEcial, 4 speed, $2500. 478-0766.

154 TRUCKS, BUSES and VANS

ENSIGN Dodge TRUCKS AND RECREATION VEHICLE CENTRE

QUADRA AT CALEDONIA

Top Quality Used Trucks

73 DODGE
½ ton Club Cab. Custom. V-8 auto., P.S., P.B., radio, radial tires.
Sale Price $4222
NOW DOWN PAYMENT $123. FOR 48 MOS. OAC

PLUS

74 FORD
½ ton PU custom, V8 auto., P.S., P.B., radio. Fully equipped for trailer towing. Canopy. City tested.
Sale Price $3494
NO DOWN PAYMENT $102. FOR 48 MOS. OAC

PLUS

75 DODGE
½ ton PU, 8 cyl., auto., P.S., P.B., AM-FM 8-track. Canopy. City tested.
Sale Price $4295
NO DOWN PAYMENT $124 FOR 48 MOS. OAC

PLUS

73 INTERNATIONAL PU
76 DODGE B200 Van
76 RAMCHARGER 4x4
75 DODGE ½-ton PU
76 DODGE power wgn.
73 DATSUN PU
69 DATSUN PU
69 FORD ¾ Ton

PLUS MANY MORE

SEE THE TRUCK SPECIALISTS AT

ENSIGN
DODGE TRUCK CENTRE QUADRA
at CALEDONIA
386-2411

Ask for Truck Sales
Dealer Licence D-495B

LOWEST PRICE 4-WHEEL DRIVE
SUBARU
4X4
$55,30 plus
Plus freight and dealer prep.
BRIAN HOLLEY SUBARU
3319 DOUGLAS ST.
384-1161

1971 ¾-TON FORD PICKUP, 390 auto., power steering, power trade. 595-6001. brakes, radio, dual tanks and batteries. New fibreglass canopy. 477-3405.

1974 FORD VAN, ROOF VENT, extra windows, partially panelled, interior lighting installed. Complete with interior camper unit. Beds, stove, sink, icebox, spare wheel, mounting rack. $5000. 386-9196.

ONE OF A KIND
Custom Dodge Van, one owner, beautifully finished in cedar with solid maple floor. Totally rebuilt. New tires, brakes and paint. Best offer from $5000. 382-4606.

BLACK 1977 FORD F-100, SHORT box, step side, $6200 original price, equipped with $800 mags and tires, also headers and dual exhaust. $6200 or best offer. 383-4402.

1970 VW WINDOW VAN, MANY extras, A-1 condition, must be seen. 386-3857.

74 JIMMY SIERRA 4X4, LOADed, new wheels, rubber, low mileage. 383-6318.

1974 FORD EXPLORER ½-TON, 6-cylinder, standard, deluxe cab, in mint condition, $4300. 112-743-5674.

1975 JIMMY 4X4, BEAUTIFUL condition, many options, offers. 477-6108.

VINTAGE 47 FORD PANEL truck, complete. Good body. Not running. 652-5549.

'68 ¾ TON FORD PICKUP, GOOD condition, 360 V-8, 4-speed, $1500 or best offer. 479-6257.

NEW CHEVY SUPER VAN, A-1 condition, low mileage, best offer. 658-1019.

74 FORD SUPER VAN, NEW paint, panelled, carpetted, insulated. Offers. 384-7581.

1975 FORD RANGER ¾-TON pick-up, 1400 miles. Camper tie downs. $5,400. 652-4155.

'76 FORD E250 CAPTAIN SWIVEL seats. Tinted windows 460 V-8, $5500. 479-8232.

154 TRUCKS, BUSES and VANS

VICTORIA DODGE CHRYSLER
ON YATES

MONTH END TRUCK SPECIALS

1977 Dodge B100 Tradesman van, 225 cu. in. six-automatic, power steering, deluxe seats, etc.
Stock No. 7060 Was $6729
SPECIAL $5577

1977 Dodge Sweptline pick-up, 225 cu.in. six cyl. standard transmission.
Stock No. 7181 Was $5143
SPECIAL $4444

Good Selection of 4 Wheel Drives

1977 Dodge Ramcharger-Adventurer, special edition 360 V-8, automatic, options too numerous to list Was $9909
SPECIAL $8444

USED TRUCKS

1976 Dodge D800 Dump
1975 Dodge D500 Moving van
1976 Dodge pickups
1975 Dodge ¾-ton camper pkg.-pickup
1976 Dodge flat deck
1975 Dodge Ramcharger

—24-Month GW warranty on all used trucks.
—BONUS — 3-year oil changes at manufacturers specifications on all used cars at no cost to you.

VICTORIA
DODGE CHRYSLER
819 YATES
Hours Mon.-Fri. 9-9 Sat. 9-6
DL No. D00867A
384-8174

75 DODGE ¾ TON VAN
Only 16,000 miles on this immaculate unit. V8, automatic, power steering and power brakes. A one-owner cream puff! Let's see your offer!

72 DODGE ¾ TON P.U.
Only 34,000 miles on this excellent ¾-ton pickup! V8, 4-speed, power steering, power brakes, posi-traction, heavy duty trailer hitch. Let's see your offer!

71 GMC ½ TON P.U.
Under $2,000 will buy ½-ton pickup. 6-Cylinder, automatic, in fair condition. Let's see your offer!

For personalized service, and appointment to view any of these units, please call:
FRED MAGUIRE
Empress Pontiac Buick GMC Ltd.
382-7121 DL 01227A 592-3130

BEN MADSEN
MOTORS LTD.
75 DODGE 1 ton Kari Van V-8 std., p.s., 16,000 miles $4995
74 FORD ¾ ton Super Window Van, V-8 auto. $3995
74 FORD ½ ton Explorer p.u., V-8 auto., p.s., p.b. $3495
74 FORD 1 ton C + C on duals, V-8 auto., $3995
70 GMC p.u. 6 cyl. Std. $1995
BANK FINANCING AVAILABLE
2691 Sooke Rd. 478-5011
IN Glen Lake D.L. 00569A

LOWEST PRICES IN TOWN AT ARTS CAR SALES
642 Burnside E. 383-8302 DL-00286A
71 CHEV ¾-ton $1995
71 FARGO ½-ton $1995
71 DODGE ½-ton $1695
69 FORD ½-ton $1695

MUST SELL, '59 LANDROVER station wagon, 4-door, direct drive winch, engine completely rebuilt, body in good condition, offers. 479-7259.

1974 F350 FORD ONE-TON FLAT-deck with wooden box. Radio, 4-speed, low mileage. Phone M. Stewart at 385-1376, Monday to Friday, days only.

'70 FORD VAN, 6 CYL., 3-SPEED auto., carpeted, panelled, and bed. Mechanically A-1. Tested. New tires and paint, $2200. 474-1456. Colwood.

1973 DODGE
D100 ½-ton, 54,000 miles, tested, $2,500 Malahat, 112-743-4189 after 6 p.m.

FARMERS' SPECIALS
1959 IHC VF 190 c-w 10 yd. gravel box, $200; 1953 Fargo cab and chassis, $150; 1959 IHC B170 Stake-side, $850. 658-5235 days.

1971 VW WESTPHALIA, FACTORY replacement motor installed summer of '76. Excellent running order. $3500. 642-3979.

'75 FORD F100 HALF TON, EXCELLENT condition, radio, 6- radial tires. 27,000 miles. Custom canopy. 478-1331.

71 VOLKSWAGEN VAN. ONE owner. Low mileage. Rebuilt motor. Excellent condition, $2,500. Call 592-3252.

VW 7-PASSENGER WINDOW van, 1970 — 96,000 miles, engine rebuilt at 85,000 miles. $2100. 385-7431.

CHROME YELLOW, 1977 VW camper van, 700 miles, 1 year warranty, $8000. Telephone 478-0754.

'74 FORD CLUB WAGON CHATEAU, 8-cylinder automatic, 33,000 miles, 8-passenger, excellent condition, $4500. Phone 652-2372.

3 MOVING VANS, 15', 16' AND 20', 2 suitable for freight also furniture equipment. View by appointment only. Apply W. Bisson, 384-6235.

'71 FORD ¾-TON TRUCK, Camper Special, 49,000 miles, excellent condition, $3500 or best offer. 479-8198.

1973 FORD COURIER, AUTOMATIC, 48,000 miles, asking $2200 or best offer. Call 383-1837, ask for Evelyn.

1970 VW, WINDOW VAN, NEW Michelins, roller roof rack, extra snow tires included, a good buy at $1,995. 652-3388.

'66 ECONOLINE VAN, EXCELLENT condition, low mileage, custom paint and interior, best offer. 478-7083, after 5 p.m.

1976 FORD CAMPER TRUCK, Like new, 7,000 miles. Heavy duty tires. 592-6158 evenings 5:30-7:30 and mornings, 7:30-9:30.

'61 FORD WINDOW VAN FOR sale, rebuilt motor, 388-7009.

1973 DODGE TRADESMAN VAN. Call 479-9711.

154 TRUCKS, BUSES and VANS

HI VALUE
UED TRUCKS
63 FORD 700 with 1500 gal. oil tank, hose, reel & pump $3995
71 DODGE 500 with 1250 gal. oil tank, hose, reel & ump $3995
69 I.H. 1600 C&C, V345, P.S., 5&2 $2995
72 I.H. 1600 C&C, V345, P.S., 5&2 $4495
72 I.H. 1600 with 16' alum. van, V345, auto. trans. $7195
69 FORD 8000, Cat 225, 5&4, alum. dump box $8300
69 I.H. F2050, diesel, auto. trans., dump box $7500
71 I.H. F1850, diesel, 5&4, dump box $8900
72 I.H. F2050, diesel, 13 sp., dump box $11,900
73 I.H., F1910, V478, auto, trans., dump box $12,900
74 I.H. F2050, new diesel, auto. trans., dump box $19,000
75 I.H. F1800, V446, 13 sp., dump box $15,500
LEN BARKLEY
INTERNATIONAL LTD.
517 Herald St., Victoria, B.C.
388-5508 D-00165A

1966 FORD CABOVER TANK truck, 800 gallons, electric pump, etc. $1,500. '72 Ford one ton, baby duals, good shape. $2,900. 479-1750.

74 CHEV VAN, 8-12-PASSENGER, heavy duty one-ton, power steering, power brakes, low mileage, excellent shape, $5200. 474-1508.

MUST SELL, 1973 TOYOTA Landcruiser, good shape, new tires, extras. Any reasonable offer considered. 478-0602 or 478-3719.

74 FORD VAN, 302, P.S., MUST sell, offers. 385-3811.

66 GMC ¾ PICK-UP. 478-8808, after 6 p.m.

66 ECONOLINE SUPER VAN. 383-8985.

FOR SALE 68, DODGE FARGO, V-8, 4-speed, $1,000 firm. 385-9681.

'69 ¾-TON FORD PICKUP, 6-CYLinder, 3-speed, $650. 595-4763.

1969 CHEV PANEL, 6 CYLINDER standard, $475. 598-2231, 598-5379.

64 CHEV VAN. $650 OR BEST offer. Phone 479-5521.

1968 GMC ¾-TON, REBUILT 307, 4-speed, $2,500. 474-2637.

1972 FORD ½-TON, 4X4, NEEDS paint. Offers. 479-0279.

DODGE MAXI, EXCELLENT condition, 1975, V-8. 658-8068.

158 TIRES

MICHELIN TIRES
ALL SIZES AND TYPES IN STOCK AT
D & D TIRE
1620 BLANSHARD
382-7283

FOUR NEW 14 BY 6" CRAGAR SS Mags, Unilugs, $50 each. Two new 15 by 9" Cragar aluminum mags, Unilug, on near new N-50" 15" Pro Tracs, $275 set. Between 5 and 7. 388-9004.

H78X14 STUDDED SNOW TIRES on GM 5-stud rims, $20 pair. E78x14, snow tires on Ford 4-stud rims, complete with new chains, $25 pair. 384-9463, after 6 p.m.

TWO 10.00 BY 16.5 TIRES WITH white spoke rims, sold together or separate. Offers. 592-9684.

4 GOODYEAR POLYSTEEL RAdials, E78x14, $200. 477-9882, after 6.

4 G-601X15 TIRES, 4 8x15 SLOTted mags, 4-door Dodge, $150, 743-4407.

FOUR 10:00X15 WIDE OFF-ROAD Uniroyal tires, $100, 479-7964.

4 ET MAGS, $150, INCLUDING nuts and caps. 477-9274 after 5.

160 PARTS, ACCESSORIES

34 FORD TUDOR, SEDAN BODY, $300. Misc. 1940 Ford parts, 53-56 F100 transmission, camaro power brakes and steering units, 401 Buick parts, Flat head automatic transmission and overdrive transmission. 477-6357.

VAN ACCESSORIES, 16.5 EIGHT volt mags and tires, custom aluminium ladder, front fender flares, front tire carrier, Muntz power booster, lots more. After 6, 479-4574.

RADIATOR REPAIRS, FAST TOP quality repairs at Maurice's Auto Body, 427 Beta St., phone 386-3381. or 384-8094. Located behind the Burnside Pay and Save Gas Station.

1936 3-WINDOW COUPE, 57 REAR end, Volvo discs up front. Excellently chopped. Offers to $700 without motor. View Sat. and Sun. 764 Daisy St.

SMALL BLOCK FORD-NT VALVE covers, $40; Lakewood track bars, $25; Hurst super shifter 11 for top loader, $100; all one month old, excellent condition. 595-8537.

400 CU. IN. FIREBALL STREET cam, 10½. 1 pistons, Casler headers, Holley 650, $500; also 12-bolt posi rearend, $125. Phone 246-9262.

CUSTOM ENGINEERED ELECtronic ignition and automotive systems. Multiple restrike, optical or stock points triggering, Rev limiters. 477-4341 evenings.

LAND ROVER MOTOR, TRANSmission, axel assemblies, Jeep V-6 motor, roll bar, gas cans and carriers, convertible top, most parts including new body, 477-1784.

HIGH PERFORMANCE 302, WITH C-3 trans, Holley-Offenhauser intake, 15,000 miles on rebuilt, $500. 592-2044.

HEADERS FOR 240 OR 300 6 CYL.
Phone 386-0585 after 4.

VICTORIA 4-WHEEL DRIVE
FREE WHEELING HUBS for any make of 4-wheel drive. D-13531.
597 Hillside at Rock Bay 386-6511

NEW MINI ALLOY VALVE covers, $20. Plus 4 wheel rims. Triumph Spitfire shop manual plus engine parts. 382-9668, after 6.

1964 BUICK RIVIERA, RESTORAtion project. Front end damaged. Must be sold. Offers on $500. 478-5705.

265 CHEVY SHORT BLOCK, .30 over, 12-1 pistons, 327 rods, General Kinetics cam kit, balanced, etc. street or strip, only $350. 385-2296.

1966 GALAXIE 500, 2-DOOR hardtop, all parts, good condition, 300 miles on brand new transmission, motor in A-1 shape. 382-0432.

2 — L60X15, SANDGRABBERS ON Dodge deepdish chromies. Dodge flathead 6 trans. Good shape. Offers 479-4526.

DESPERATE!
Need radiator from big block Cougar or Mustang — 1967 through 1969. 478-7220, 474-1945, 478-0540, 383-8985.

74 MAVERICK 250 CU. IN 2-door, automatic, 50,000 miles front end damage $400. View at Hillside 66. 385-1811.

250-6 — 1967 CHEV MOTOR, 2-speed power glide transmission, runs good. $175. 478-6951.

FULL SYNCHRO COOPER "S" trans., 510 and 997 Cams, LCB Headers. 385-0129.

NEW DUAL EXHAUST FOR '65-'68 Mustang. Best offer, 477-9984.

1963 COMET STATIONWAGON, runs, or for parts. 595-1594, after 6:00 p.m.

ALL DOORS, PANELS, ROOF, for 1976 toyota, Land Cruiser, slight damage, sell cheap. 658-8713.

REBUILT 950 MORRIS MINOR, $300. Plus other 59 convertible parts. 382-3866.

NEW 55 CHEVY TINTED WINDshield, and rechromed bumper and bumperettes. 384-6536.

WANTED '56 CHEV 2-DOOR front fenders. 477-9274 after 5 please.

1964 RAMBLER WAGON, V-8, good motor, trans., all parts. 385-3290.

68 GHIA CONVERTIBLE, COMplete. Parts, radial tires, etc. 385-5339.

1963 VOLKSWAGEN, SQUARE back, whole or parts, gas heater. 383-6374.

2 CRAGAR S14X7 MAGS, $40 apiece. 386-0810.

1961 ENVOY, PARTS, TAKING offers. Phone 477-7462 or 384-8945.

160 PARTS, ACCESSORIES

WHEEL SALE
Warehouse clearance. Mags, chrome, and white spokes.
8-SPOKE WHITE WHELL
15 by 8 (Ford and Chev), 6 bolt, $29.95.
16.5 by 9.75 — 8 bolt, $69.95.
KEYSTONE MAGS
13 by 5½ — 4 bolt, Rogue $29.50.
14 by 7 — 5 bolt, Cycline $69.95.
6- AND 8-SPOKE CHROME
14 by 7 — 5 bolt, Cyclone $59.95.
15 by 8 — 6 bolt (6 by 5½), $49.95.
Sale Ends June 30.
Closed Sat. and Sun.
Queensland Distributors,
851 Viewfield. 384-8072.

MUNCIE RAM 4, $60. BORG Warner, Ram 4, $60. Mr. Gasket, vertical gate to fit Ford, $60. Lakewood Chevy scattershield, $100. Excel dual point tac drive and super coil, $80. Lakewood J-Bolt traction bars, $60. 800 Holley double pump, $80. 67-69 Camaro hood with Snorkel, $100. Chev Gabriel air shocks, $40. 479-2792, 595-0142 after 5.

LAND ROVER PARTS
Free complete Catalogue, Atlantic British Parts of Canada, Box 295, Hemmingford, P.Q. J0L 1H0.

OPEN NOW
Come and see Victoria's largest stock of Hi-Performance auto accessories and parts.
Mon.-Fr. 9-9, Sat. til 5
D. G. AUTO
3244 Douglas 382-4012

NEVER BEEN USED 327 SMALL block Chev, Holley 650 double, Edelbrock Torker, speed pro pistons 11 to 1, Moroso deep oil pan, aluminum water pump, all accel ignition, all parts new and unassembled, wil lsel lseparately. Phone 746-5543 after 6.

'34 FORD TUDOR BODY
$250. Miscellaneous, 1940 Ford parts, '56 F100 transmission, Flat-head, automatic transmission. Power steering unit for Chevrolet 6. Camaro power brake unit, 401 Buick parts. 477-6357.

1967 BARRACUDA COUPE, GOOD body, no rust, with 4-speed. Open to offers. 479-7047.

1953 2-DOOR HARDTOP AMERIcan model Pontiac. Good shape. $200 firm. 592-6524 or 478-9896.

TR4 RUNNING GEAR, headers, etc. Four 590x13 tires. 598-5007.

FORD TOP LOADER, 4-SPEED, $150, 479-0279.

WRECKING 65 FORD PICKUP, 352 3-speed standard. 478-4248.

VALIANT PARTS FOR SALE. 477-6658, 477-4846.

68 FORD FAIRLANE FASTBACK, no motor. 383-8985.

1968 CHEV IMPALA, TESTED, needs motor? 479-8598.

1963 FORD, ALL IN ONE PIECE; for parts or take as is. 382-7869.

BIG BLOCK CHEVY PARTS, 385-4865

55 GMC TRUCK, FRONT END damaged, for parts. 382-8676.

WANTED — ENGINE FOR DATsun 1600cc. 478-2954 after 5:30 p.m.

VOLKSWAGEN HIGH-BACK bucket seats, black, $40. 477-3307.

WANTED FOR PARTS, '65-'59 Dodge ½-ton pickup. 382-8362.

54 DODGE PLYMOUTH, $250. 384-8648.

396 CU. IN. AND TURBO 400 trans. Offers. 642-3129.

162 AUTO REPAIRS, SERVICE and TOWING

SPECIALITY CHROME PLATING
Auto-marine — custom work. 7-day service.
234 Hillside 384-0361

LEN'S TURCK REPAIRS, 531 David Street, authorized white trucks parts and service, 384-7811, business, 384-7811, residence, 388-5821, 8 a.m. to 10 p.m.

RICHARD'S MOBILE AUTO REpairs. Breakdown service, tune-ups, repairs, anytime, anywhere, 388-6275 pager 367.

AUTO REPAIRS, $10 PER HOUR, nost repairs reasonable. Cash or trade. Call 383-9022.

SCRAP CARS HAULED. 478-9571.

166 CARS AND TRUCKS WANTED

WE NEED CARS!!
Does yours qualify for our lot?
TOP DOLLARS PAID!
Metro Toyota
625 Finlayson
386-3516

WANTED TO BUY
TOP QUALITY CARS
DePape Motors Ltd.
1407 Broad St. 384-8035

CASH
For your clean used car. Phone for appointment, Vern Geisler, 386-2411. Ensign Chrysler Plymouth Ltd. DL00495A.

58 PONTIAC 4-DOOR SEDAN, 6-cylinder or V8 motor need not run, need good or decent body and parts and accessories. Send list to D. Connor, 219 West Burnside Rd., Victoria.

WANTED: LATE MODEL SMALL car. Mint condition. Phone 478-2954.

168 CAMPERS, TRAILERS and MOTOR HOMES

1970 FORD ¾-TON AUTOMATIC, 60,000 original miles, with 10' Idaho camper. (Stove, electric sink, and more). Both in good clean condition, $3,400 or will sell separately. 477-3626, 2536 Maynard.

FOR RENT, TENT TRAILER, 1974 "Lionel" with mattresses, jacks, awning, storage etc. $50 per week. 598-1677.

1974 PARKLANE HARDTOP tent trailer. Sleeps six, swing out stove and sink, wired for 110. Excellent condition, $1,200. 477-0895.

26' TERRY TRAILER, IMMACUlate condition. Towed under 100 miles, $5,000. After 6 p.m., 479-6757.

WANTED — CAMPER TRAILER motor home as down payment on luxury central condominium at low interest. 598-7992.

SOFT TOP TENT TRAILER, sleeps 4, equipped with power, canopy, good condition, $350, best offer. 592-4715.

1971 14 FT. VANGUARD TRAILer, excellent condition. Asking $1950. 112—743-2550.

1972 ARISTOCRAT 16' SELF-CONtained travel trailer, excellent condition, $3,200. 479-3687.

SPORTSMAN SPECIAL 8' SIESTA camper pickup top special. 478-4088.

HEAVY DUTY UTILITY TRAILer, excellent condition, $220 O.B.O. 477-9393.

CUSTOM CAMPER FOR SHORT box Datsun. Offers to $1100. 595-3832. 1520 Clawthorpe Ave.

74 TOYOTA LONG BOX, 16,000 miles, 76 camper, will sell separately, 3416 Bethune.

24' MOTOR HOME FOR RENT, $200 per week, 10c a mile. Available from August 7. 652-3863.

168 CAMPERS, TRAILERS and MOTOR HOMES

S. J. PEDEN
LTD.
VANGUARD
See the complete line of quality crafted Vanguard Recreation Vehicles at prices everyone can afford. IN STOCK FOR IMMEDIATE DELIVERY
5 MOTOR HOMES
2 VAN CONVERSIONS
10 CAMPER FLOOR PLANS
4 TRAVEL TRAILERS
3 5TH WHEEL TRAILERS
Parts and Accessories Store "Super Specials"
Set 4 hydraulic camper jacks $169.95
3 cu. ft. 3-way refrigerator $349.95
Sani-Potti chemical toilets $ 89.95
12 ft. auto. roll up awnings $260.00
RENTALS
MOTORHOMES — CAMPERS
RESERVE NOW
S. J. PEDEN
LTD.
2855 Quesnel St.
D-13432
386-3464

WILLE MOTORS
LARGE SELECTION of RECREATIONAL VEHICLES
SEE our CAR AD In Today's Classified CLASS 150
WILLE MOTORS LTD.
3240 Douglas at Cloverdale
382-2313, OPEN 9 'til 9 P.M.
D-00840A

OKANAGAN
CAMPERS—TRAILERS
—REPAIRS—
We Install HITCHES
PARTS SPECIALS
3-Burner Hot Plates $34.95
Waste Water Tanks $11.95
Fire Extinguisher $10.95
Open 'til 9:00 Thurs. and Fr.
LOGAN'S RV SERVICE CENTRE
650 Burnside near Douglas
384-0213

CUSTOM CAMPER AND TRAILer cushions, any size or shape. If you have an unusually shaped cushion, we can make it to your exact size and shape.
TILLICUM FURNITURE
2612 Sooke Rd., near Jacklin 478-0522

DOGWOOD TRAILER SALES
PARTS — PROPANE
RANDELL TRAILERS AND CAMPERS 478-6841
2630 Deville Road
Dealer Licence D-27940
Highway 1 at Millstream Rd.

BOLER TRAILER, IDEAL FOR small or big car use. Combination propane-electric fridge. Furnace, twin propane tanks, 3 new tires. Connections for outside water — electric hook-up. Top condition, $2,850. 592-9079.

1975 VANGARD, 20' MINI MOTOR home, on Dodge 1-ton chassis, with 360 engine, automatic, power steering, power brakes, air conditioning, accommodates 6, immaculate, $12,500. 656-6005.

1967 MERCURY ½-TON HEAVY duty pickup, 6-cylinder on 4-speed trans. 8' overhead camper complete with stove, ice-box, furnace, Porta-pot, jacks. Sleeps 4. $2,500. 477-4269.

1971 TRAVELAIRE 17' TRAILER, toilet, 3 way fridge, propane furnace, stove, oven, and lamp, sleeps 6, excellent condition, $3150, or best offer, phone evenings, 384-7610 or weekends.

22' MOTOR HOME
1971, top quality, excellent condition. $15,500. Will take van, station wagon or trailer as part payment. 658-1038.

RENT
June, August, September, Winnebago mini, sleeps 6, $200 weekly plus mileage. Air conditioned, 5% off U.S.A. travel. 479-1047, 479-1043.

1971 FORD 100 V-8 AUTOMATIC, excellent shape, $2100. 8' Randell camper, propane fridge, furnace, sleeps 2 adults, 2 youths, $900. Unit $2800. 652-1577.

1974 WEEKENDER CAMPER, new condition, 1974 Dodge ¾-ton truck, 29,000 miles, completely equipped, best offer, phone 598-6135.

OKKANAGAN CAMPER, fridge, stove, furnace, excellent condition, 1976 Datsun long box, tested to June '78, will sell together or camper alone, 385-4390.

CANADA'S 1977 MOTOR HOMES, 19' Fleury (Duals, steel frame), 25' all fiberglass, Leocraft, 30' Terry, 5th wheel. Jackson's, 974 Goldstream, D00044A.

1974 16' APACHE RAMADA hardtop, sleeps 8, propane stove, fridge, furnace, cupboards, port a potti, extra unit for outdoor cooking, $3295. 477-6407 or 477-6779.

20' CHAMPION MOTOR HOME, sleeps 7-8, Dodge chassis, 318cc engine, 17,000 miles. New Michelin tires, in excellent condition. $11,000 or offers. To view call 658-5567.

WANTED TO RENT: MOtorhome July 7 to 28 for responsible family of 3. References available, Dan Horovatin, 477-18778 or 477-7350.

WANTED TO RENT: BOLER OR small camperized van for July 4 through 18. Reasonable, 383-2096, after 5, not Sunday.

1977 JAMBOREE FOR RENT, NO mileage charge, no hidden charges completely self contained, $130. a week, phone 388-6642.

1975 15' TRAVELAIRE TRAILER, immaculate, sleeps 6, little used. Propane stove, oven, furnace, 3-way fridge, $3400, 477-3230.

LI'L LOAFER TRAILER WITH 3-burner propane stove, stainless steel sink, and lots of storage space. Good condition, 488-4755.

1967 FORD FALCON STATIONwagon. Good condition. Asking $700 or trade for 8'-8½' camper. 477-0586, after 6:00 p.m.

'59 GMC BUS MOTORHOME, ALL new, $8300 invested, asking $6500, must be seen to be appreciated, 3125 Harriet.

BOAT LOADERS, CUSTOMmade for camper, mini home, van, bumpers made for pickups, 478-3796, 478-2754.

1976 JAMBOREES FOR RENT, 23½', no mileage charge, fully self-contained, no hidden charges, $200 per week, phone 388-7313.

'72 DODGE VAN, V-8, AUTO., raised roof, fully camperized. New trans. C.B., stereo, etc. Phone 592-2182.

TENT TRAILER SLEEPS 5-6, large food box, good rubber, new spare, mattresses with covers, good condition, $325. 479-8795.

14' DRIFTER TRAILER, FURnace, stove, sink, icebox, toilet, two propane tanks, sleeps 3, very clean, $1500. 112-537-2619 evenings.

76 CHEV ¾ TON PICKUP camper special. Many options, low mileage, like new, $6700. 478-6088.

1972 VW WESTPHALIA, 42,000 miles, excellent condition. Price $4500. 382-9518.

17' 6" TRAILER, 1967, OVEN, TOILet, hitch, etc. Good condition. $1995. 383-6150.

CAMPER, SLEEPS 4, WITH PROpane stove and tank, asking $850. Call collect, 629-6137 after 6 p.m.

CENTURY HARDTOP FIBERGlass tent traler, sleeps 4-5. $800, 477-5373.

1966 19' TRAVELAIRE, TOILET, shower, good condition, $2600. Phone 388-4111, or 477-2885.

AIRSTREAM 28' LAND YACHT. Must sell: $8900. Please call 595-5037.

12' TELESCOPIC TRAILER. Must be seen to be appreciated. 656-4889.

FOR RENT, JUNE 22-30TH. VW Sasari travelling van, $90 per week, 595-4756.

11' 74 VANGUARD CAMPER, FIberglass roof. Deluxe model. $4,500. 477-5811.

15' OLDER TRAILER, GOOD travelling condition, sleeps 5, $700. 598-8190.

1973 CORSAIR, 22', SELF CONtained slightly used, $4,500. 656-6196.

168 CAMPERS, TRAILERS and MOTOR HOMES

COASTLINE'S
1ST ANNUAL
June Summer
CLEAROUT
LOOK AT THESE DISCOUNTS
$400 off all new
13 ft. and 14 ft. trailers
$500 off all new
16 ft. and 17 ft. trailers
$900 off all new
19 ft. and larger trailers
PLUS
$1500 OFF
JAMBOREE OR TRAVELAIRE
Mini-motor Home OF YOUR CHOICE
Prices on Motorhomes Guaranteed on Factory Orders Til June 30-77
TRADES
74 TAURUS 23' $5095
76 TRAVELAIR 17' with auto awning $5195
75 SPRITE 16' $3495
68 ALOHA 18' $2700
72 MAZDA Truck and camper $3295
74 LIT-L-MATE 14' $3000
MAKE YOUR BEST DEAL NOW!
Happiness is an RV from COASTLINE
1621 Island Hwy. 478-0933
(Across from Colwood's Farmer's Market). Mon.-Sat. 10 a.m. 'til 5 p.m., Sun. 1-5 p.m. D-113719.

FENNELL'S
TRAILER SUPPLIES LTD.
Parts—Propane—Repairs
CANOPIES
2 styles of VAN-TOPS
Custom Building and Van Conversions
652-3941
6459 Patricia Bay Hwy.
OPEN 7 DAYS A WEEK

BOB'S
MOBILE HOMES LTD.
25 Crease 386-3623
DL 00414A
TRAVEL TRAILERS
5th WHEELS
MINIHOMES
PARTS—PROPANE
SERVICE

COMPLETE CAMPER PACKAGE, 1975 Dodge ¾, power steering, power brakes, transmission cooler, split rims with mounted 8½; Ran Dell camper, $6600. 478-7572 after 5.

MUST SELL, DELUXE CANOPY for short box Ford, panels, insulated, sliding windows, wired inside and out, roof vent, aluminum siding with wood grain accent. $375 or offers. 478-5489, anytime.

1973 VW CAMPERIZED VAN, AM-FM radio, Fridge, Sink, 15 gallon water tank. Sleeps 2 adults, 2 kids. Recent paint. Just serviced. $3,750. 478-7885.

1970 VW WESTPHALIA CAMPER van. Rebuilt engine, new clutch, new brakes, 6 radial tires. Excellent condition. $3,550. 656-6102, after 6.

PRIVATE SALE
1972 tandem wheel travel trailer, 35', fully furnished. Can be financed — $6500. Phone owner, 479-2209 or 642-1562.

RENT MINI-MOTORHOME AIR conditioned, sleeps six, shower. Available to July 8th, August 13th on $225 weekly, 10c mile. 477-0968, 477-2333.

CAMPER OR WORK
1976 Dodge Maxi, low mileage, many extras, a quality bargain. 3860 Persimmon Drive.

HOME MADE HARDTOP TENT trailer, sleeps 4 to 6, or could be used as utility trailer, offers. 382-4829.

1973 27-FT. KUSTOM KOACH, EXcellent condition throughout. Must be seen. Call 656-5111, days, 656-4984, evenings.

FOR RENT, AUGUST HOLIDAYS, 2 15' trailers, self-contained, hitch available, weekly or month. 477-9672.

18 FT. SHASTA, COMPLETELY equipped, including leveling hitch and mirrors. $2395. 388-6920 after 5 p.m.

16' FLEETCRAFT TRAILER, stove with oven, furnace, ice-box, electric brakes. Good condition. $1500. 598-3116.

1975 23' MOTOR HOME, 20,000 miles, shower, hot water, fiberglass body, many extras. Phone 112-743-5674.

4 UNIVERSAL CAMPER TIE downs, $20. 4 camper jacks, tube ratchet type, $50. Wanted: 3 Cu. Ft. Propane fridge. 478-5011.

1973 VW SAFARI CAMPER, 28,000 miles, radio, fridge, stove, sleeps 4, excellent condition, $5,700. 386-2020.

16' KUSTOM KOACH, STOVE, fridge, furnace, water, electric brakes, very clean. $1800 or best offer. 592-0495.

1972 24' TANDEM TERRY TRAILer, air conditioning, shower and toilet, sleeps 6, $5,000 or best offer. Phone 748-1240.

1975 DODGE, MINI LODGE, sleeps 4, completely camperized air conditioning, 12,000 miles, $10,900. 479-3357.

GALAXIE CAMPER FOR IMport truck. Excellent condition, $1000 or nearest offer. 642-5728 or evenings 642-3137.

16FT. VANGUARD TRAILER, 3-burner stove, icebox, furnace, toilet, awnings, excellent condition, $1995. 477-9943.

1975 KIT CAMPER, 10½', SELF contained. Jacks, furnace, hot water etc. Excellent condition. $4395. 478-1963.

1973 VANGUARD, NEW BRAKES, fridge, stove, furnace, and toilet, 17 ft. Call at 3332 Kingsley Street, after 6 p.m.

1975 TRIPLE 'E' CAMPER ON 1966 Mercury camper special, $3,800. 1032 Fairfield Road, after 5 p.m.

FOR RENT: TRAILER, OPEN TO July 10 and after 23. 384-4818.

1972 VW CAMPER, $3500. PHONE after 5:30 p.m. 478-2582.

13' TRILLIUM, NEW CONDITION. 592-9144.

1976 22 FT. VANGUARD, AS new, 5900 miles, $16,000. 652-2030.

WHEELS AND AXLES FOR sale. 478-9517.

CANOPY FOR SALE, $200. OR offers. 388-6149.

8' SLIDE-IN CAMPERETTE FOR ½ or ¾-ton truck. 479-3110.

168 CAMPERS, TRAILERS and MOTOR HOMES

DOMINION MOTORS
HOME OF
LAYTON — HOLIDAIRE TRAILERS
GALAXIE CAMPERS and CANOPIES
CHINOOK MOTORHOMES
Another Shipment of the FAMOUS
CHINOOK MOTORHOMES
Have Arrived
CHECK out the NEW and EXCITING FLOOR PLANS and New COLOR SCHEMES for 1977.
FRIJILOK automatic, safety latch for your fridge door, $3.95.
PARTS, ACCESSORIES REPAIRS
HOURS OPEN
MON. to SAT., 8 A.M. to 5 P.M.
1703 BLANSHARD ST.
(Across from Hudson's Bay parking lot), Victoria, B.C., 385-5012.
Dealer Licence Number D-00448A

RUSS HAY
Leisure Products Ltd.
2538 Government
384-1014
77 BONAIR
FOLD DOWN TRAILERS
7 Models to choose from. The ultimate in Fold Down Trailers, large wheels perimeter frame, insulated roof, roomy interiors. Priced to suit all budgets. Book your holiday rental now.
USED SPECIALS
—PARKLANE Hardtop $895
—VIKING Soft Top $425
—1975 TIOGA 23 FT. Mini motorhome 360 V8 auto. air cond. stereo, sleeps 6, full bath and shower, stove, oven; roof rack. Will take trade $11,200

GREAT SELECTION
TENT TRAILERS
11 models from $895
TRAVEL TRAILERS 13'—31'
MOTORHOMES — All Sizes
TRADES WELCOME!!
Propane — Accessories
Service — Sani-Station
BOOK TENT TRAILER RENTALS NOW!
IMPALA CAMPING WORLD
Ph. 656-5504 DL00248B
10077 Galaran Rd., Sidney

ARE YOUR TRUCK SPRINGS ADEQUATE?
We sell and install DENDOFF overload springs for all trucks including imports. Phone 384-0213.
LOGAN'S RV SERVICE CENTRE
650 Burnside East near Douglas

15 FT. TRAILER — INSULATED, propane stove with oven, propane fridge and heater, pressure water, good sink and cupboards. Spare tire and canopy. $1800 or offer. 479-1833.

1975 9½' OKANAGAN CAMPER, 54" bunk, separate bathroom, 3-way fridge, 4-burner stove and oven, furnace, sleeps 6. 3 screw jacks, immaculate condition. $3,000 or best offer. 478-5468 or 388-6521.

1957 GMC BUS CONVERTED TO camper unit, propane stove, fridge, running water, bathroom and holding tank, 2-speed axle, $3800 or offers. 642-3329.

LARGE 8' CANOPY TOP, NO windows, clearance and dome lights, 331 Arnot Ave.

GREAT FOR KIDS. SLIDING window to cab, 8' canopy, insulated, lights. Offers. 382-6858.

ROAMIN' HOMES
Minit Motor Home rentals
652-2914

19' GMC MOTORHOME. MUST be seen, $4995. Arts Car Sales, 383-8302, DL00286A.

16' SCAMPER, SLEEPS 6, TOIlet, fridge, stove, beautiful condition. 656-3055.

1973 23' TERRY TRAILER, LIKE new, many extras. Call after 5:30. 384-9515.

'75 FORD, ¾, CAMPER SPECIAL, $21,000 miles. Excellent condition. Extras. $4,795. 384-1330.

29' GMC MOTORHONE. ALL onveniences. Awnings, etc. $4,750. Trade car, truck, boat? 656-6806.

19' GMC MOTORHOME. MUST be seen. Sacrifice at $4,500. 479-8707.

69 CENTURY HARDTOP TENT trailer, sleeps 4, $350. 385-0727, after 5.

FOR RENT — CAMPER TO FIT ¾-ton truck camper. Fully equipped and insured. 478-9119.

1973 TRAVELMATE CAMPER. Compact trucks, toilet, jacks, stove, water. 112-537-5444.

1970 ASTRONAUT CAMPER FOR import truck. Must sell. $650. 478-7013.

1973 FORD PICKUP WITH 20' 5th wheel trailer, $6000. 478-6766, after 6:00 p.m.

76 PROWLER 31' TRAVEL trailer, 2 doors, excellent condition, $7500. 478-5466 or 478-2021.

TRULINE TENT TRAILER, sleeps six, $375. Apply 802 Russell St.

1974 MOTORHOME 20', 14,200 miles, in first class condition, roof-rack and ladder. 479-8109.

FORCED TO SELL, 1975 TERRY 19½' with tub. Excellent condition, $4,800. 388-9626.

TRAVEL TRAILER AWNING, 8 by 10 feet, good condition, $85. 478-8465 after 5.

VANGUARD 20' MOTOR HOME, Dodge 1973, 35,000 miles, sleeps 6, extras. $10,000. 383-7529.

10 GOLDLINE, TOILET, PROpane, fridge, stove, oven 4 jacks, after 5 386-9924.

FOR RENT, WINNEBAGO MOtorhome. Available to July 2, August 20th on. 477-2704.

10' ARISTOCRAT TRAILER, $850. Best offer. 478-3479.

CANOPY FOR SALE, WILL FIT Ford ½-ton, $200, 642-3037.

8' WOODEN CANOPY, 24" HIGH, $150 or best offer. 478-3891.

BAYCREST HARDTOP TENT trailer, sleeps 6, $795. 477-3184.

THUNDERBIRD CANOPY FOR import truck, $300. 384-6784.

8' CANOPY, $250. 385-5260.

24' MOTOR HOME, LOW MILEage, open to offers. 386-0355.

11' VANGUARD CAMPER, GOOD condition, 479-3446.

1967—15' KUSTOM KOACH, stove, icebox, $1695. 479-4068.

1975—8' RANDELL CAMPER, $2800, 479-8739.

22 FT. TIOGA MOTOR HOME, asking $15,800. 656-4825.

169 MOBILE HOMES AND PARKS

RECREATIONAL LOT AND 19½-ft. Scamper Trailer, Shawnigan Lake, will sell or trade for lot or house. Really good value, 658-5135.

12X68, 2-BEDROOM, 73 PREMIER Moduline on private waterfront lot, near Sooke, washer and dryer, Also 8x4 unfinished addition. Asking $18,500. 595-1327.

1975, 12'X68', 2-BEDROOM BENdix on pad in adult park, excellent condition. Phone 478-0045.

DUNNE'S MOBILE HOME PARK, lots 52x105, $65 month, Qualicom Day, 757-8761.

1972 MODULINE 12X56 IN SEAview park. Rent to own, $13,500. 478-7549.

169 MOBILE HOMES AND PARKS

OPEN HOUSE
Sat. 18th June 9-5
Sun. 19th June 10-8
IN HIDDEN VALLEY
2500 FLORENCE LAKE RD.
478 6434 478-0034
15 top quality 2 and 3-bedroom homes, single and doubles, from 12x48 to 24x52. Excellent locations. Well sited and landscaped. Many extras. Drive out and see these homes in a beautiful park setting.
Admiral Homes Ltd.
D-01343A

Friendly Mobile Homes
BUYING OR SELLING?
For a sincere interest in your needs call:
1-1002 Goldstream Ave. Victoria
Vic. 474-1288 Mill Bay 743-5564
24 Hours DL01635A

EXCLUSIVE
Downtown Park
—new homes on display
—close to shopping, golfing, plus recreation
—on busline
—close to Gorge waterway
—adult oriented
"Move in today"
478-8303
Happy Valley Homes
DL00832A

FAMILIES WELCOME
—spacious, ocean view lots
—close to schools, shopping and recreation
—choice of 39 different floor plans
—friendly community atmosphere
"You'll get more"
478-8303
Happy Valley Homes Ltd.
2681Sooke Rd.
DL00832A

XIDNEB WEN GNITICXE
There is no going backwards with Bendix. Come see our new 70 x 142 BR model also on display is a new 64 x 142 BR model which is priced within a budget of most people. This home is located in a beautiful park setting.
BUY RIGHT
with
Corwill DL01541A 474-1811

14' WIDE HOMES
GOLDSTREAM
MOBILE HOMES LTD.
Modern Park Space
Available with all Sales
478-1751 2894 Jacklin Rd.
DL01280A
NOW OPEN for your convenience
Mon.-Fri. 9 a.m.-8 p.m.
Sat. 9-5 Sun. 1-5

12X68 MOBILE HOME, 3-BEDroom, plus 1, or shed, fireplace, shake roof, and awning, on cement pad, situated beside nature park, on ¾ of an acre Langford area. Close to schools and shopping centres, can be moved, or pad rent can be arranged, $23,000 unfurnished, priced for quick sale. 478-8854.

12'X64' ROLLOHOME, COMplete with deluxe range and fridge, carpet throughout. Lovely walnut panelling with hardwood kitchen cabinets. A truly lovely home set up on a choice lot in Tri-Way Mobile Home Park. For appointment to view phone 384-8791 after 6 p.m., or 384-6922 days. Totem Trailer Sales, DL. 31297A.

WATER! WATER!
Almost at your front door. This clean 12 x 60 Bendix located on a private lot only two blocks from shopping, is an excellent buy at $13,900.
BUY RIGHT
with
Corwill DL01541A 474-1811

1975 12'X68' 3 BEDROOM MOBILE home for sale. Gold Stove, fridge, washer, dryer and dishwasher. Fully draped and landscaped. Also aluminum storage shed. Located on bus line in family park, walking distance to stores and Juan de Fuca Recreation Centre. (Pets welcome). 478-9958.

DELUXE MOBILE HOME WITH full basement, 4,300 sq. ft. total area. 3 spacious bedrooms, 2 full baths, utility room, fireplace and unfinished rec room, many extras. On very spacious lot with view in Sooke area. $29,900. For appointment to view please phone 642-5511.

1440 SQ. FT. D.W.
This is a large home located in family park in a beautiful country setting. 3 bdrms. plus family room. Ensuite plumbing, centre island kitchen. Friendly Mobile Homes, 474-1288 24 hrs. DL 01635A. Mill Bay 743-5564.

12X68 FRONT LIVING ROOM, fully landscaped extra large lot. Ocean view. A new 2-car paved driveway, sundeck plus built-on storage area. Immediate occupancy. Full price $18,500. Robinshood Sales and Service Inc. 478-9517. DL00422A.

YOUR CHOICE TWO, 2-BEDroom 4 Season mobiles, extra room, patio, tipout garden landscaped. Near bus, stores, adults. Jackson's, 974 Goldstream Ave. D. 00044A. 478-5812.

LIKE NEW
22 by 48 Bendix double wide, fully skirted and landscaped, with garden shed and sundeck in quiet secluded adult section of Goldstream Park. 478-1629 after 7 p.m.

CLOSE IN—5 MIN. TO CITY
2 single wides. 2-bdrm. models. Financing arranged or take over payments. Friendly Mobile Homes, 474-1288 24 hrs. DL 01635A. Mill Bay 743-5564.

RETIRING?
Like a lovely 2 bdrm 12x68 in a beautiful treed setting? Close to lake. Sundeck, fenced yard for privacy. Friendly Mobile Homes, 474-1288 24 hrs. DL 01635A. Mill Bay 743-5564.

68X12, TWO BEDS AND DEN, 2 add-ons, carport, sundeck, skirted, metal shed. Fully furnished and carpeted. Located on large landscaped pad in Sooke; or can be moved. Asking $23,000, 743-9602

GLEN DALE 1970. ADULT PARK, Goldstream. 2 bedroom, carport, cabana, drapes, small washer and dryer, fridge, stove, freezer, some furnishings. $15,000. 478-5215 after 6 p.m.

NOW THIS IS NEAT
A 12x68 3-bdrm. that is spotless. Carpeting throughout. Sundeck off reverse aisle. Shawnigan Lake. Family welcome. Friendly Mobile Homes, 474-1288 24 hrs. DL 01635A. Mill May 743-5564.

GARDENERS DELIGHT
12x68, 3 bdrm. with family room, add on, 3 sundecks and patio. Huge yard with garden area. Friendly Mobile Homes, 474-1288 24 hrs. DL 01635A. Mill Bay 743-5564.

10X55 PLUS SUNDECK AND ADdition. Over 890 sq. ft. living area. $6,900. Situated in waterfront park in Sooke area. For appointment to view please phone 642-5511 anytime.

YOU'LL THINK IT'S A HOUSE!
Three plus bedrooms on very large lot, family park, Sooke. Low rent. Reduced to $16,500. 642-5879, 642-5741.

LOG HOUSE
1550 sq. ft. Ready to be delivered or can quote on your choice of plans. Friendly Mobile Homes, Victoria 474-1288, 24 hrs. DL01635A.

NEED A NEW 14' OR DOUBLE WIDE?
2 or 3 bedroom. We have pads available in several locations. Friendly Mobile Homes, 474-1288 24 hrs. DL 01635A. Mill Bay 743-5564.

IF YOU FEEL YOU MUST RENT
Rent to buy. 12x68, 1975 model. Friendly Mobile Homes, 474-1288, 24 hours DL 01635A.

TWO-BEDROOM PLUS ADDItion, sundeck, large lot, in Colwood. Appliances, drapes included, $17,900. 656-6260.

14' WIDE
TRIANGLE HOMES (Victoria) Lt. D.L. 01658A 478-1774

IMMACULATE TWO-BEDROOM fully furnished, lot, rent under $50. 5 minutes to city. 478-1830.

SINGLE AND DOUBLE LARGE pads, country park in Cassidy. Available now, phone 245-7011.

12X62' PARAMOUNT, 2 BEDrooms; offers. Phone 743-5226.

169 MOBILE HOMES AND PARKS

SIDNEY
Only 5 minutes away on the Pat Bay Highway. Peaceful setting for this like new Bendix Leader, with large addition. Adults only. Priced to sell at $13,500, by owner. 652-2885.

MUST SELL THIS WEEK, 12 BY 60, 3-bedroom, in Sooke area, firm, $11,500. 642-3851.

1974, 12x62 STATESMAN, 2-BEDroom, fenced corner lot. 478-0293.

178 SUMMER HOMES, COTTAGES, RESORTS

LARGE BRIGHT FAMILY UNITS with kitchen, for 2-5 people. $16.00 to $24.00 a day. 360 Gorge Rd. E. 384-5122.

FOR RENT: WATERFRONT cabin, Salt Spring Island. Indoor plumbing, electric range and fridge. Phone 478-0655 evenings.

181 TOURIST ACCOMMODATION

NEW
NEAR CENTRE
Color TV, bath, shower kitchen with dishes, parking, elevator, near bus stop, everything supplied, near bus stop, everything supplied, no maid service. Pool and sauna privileges. Studio suite weekly, $85 per week, $250 to $260 per mont. One bedroom suite, $110 per week, $325 to $335 per month. 386-2812 day or night.

WHY TRAVEL MILES?
Enjoy quiet relaxation on Salt Spring in well appointed 2-bedroom cottages. Just think, a vacation without phones and TV's. Children and pets welcome. Safe sandy beach. 112—537-2832.

185 CONVALESCENT AND REST HOMES

AUGUST 1ST, VACANCY IN ASHcroft. Personal Care Home. Large semi-private room. 382-1202.

VACANCY IN A CHARMING OLD Rest Home, 598-3542.

190 ROOM and BOARD

GLENSHIEL HOTEL
606 Douglas St. 383-4164
Excellent accommodation for retired peole. Meals, teas, elevator, colored TV, maid service, all inclusive. Single $300-$360 per mo.

CRAIGMYLE GUEST HOME
Rooms available. 595-5411.

ROOM AND BOARD, 3 MEALS per day, 386-1975.

JUBILEE AREA, HOUSE PRIVIleges, $185. 595-2898.

193 ROOMS TO RENT

WATERFRONT HOUSE
Furnished room and semi-private bath in luxurious artistic home. Share kitchen and laundry room. For university student — female, 23 to 30 or part-time working female, $150 a month, including phone and all utilities. 477-4439.

JUBILEE AREA
Male wanted for room plus kitchenette in older home. Separate entrance. Private bath downstairs. $75.00. 652-4368.

FURNISHED ROOM FOR WORKman. References. 652-1374.

ROOM FOR RENT, $95 A month. 385-0058.

OWN ROOM IN MIXED HOUSE, close to Crystal pool, 383-4347.

197 HOUSEKEEPING ROOMS TO RENT

FURNISHED FRONT, DOWNstairs kitchenette, full gas range and refrigerator. Sink, fireplace, heritage home. Active pensioner preferred. Available July 1. $96.30. 1202 Fort Street. 384-9556.

FURNISHED ROOM NEAR VIC high, $95. Cable, fridge, hot plate. share kitchen and 2 bathrooms, working male preferred. 383-0603.

FURNISHED HOUSEKEEPING room with kitchenette, fridge, share bath, suit single person, $95. 382-7869.

TWO-ROOM SUITE, $85. PARTLY furnished, Stove and fridge vacant. Mature man only. 1116 North Park. Evenings, 383-1995.

CLOSE TO DOWNTOWN, IN beautiful Fairfield area, large housekeeping room. for responsible person. 382-0535.

AVAILABLE FOR RESPONSIBLE lady or gentleman. Fairfield district, 382-6681.

$80. NEAR OAK BAY AVE. $115—Fairfield. Newly decorated and furnished for lady. 479-4353.

$85. WALKING DISTANCE TO town, open for rent, 11 a.m. until 1 p.m. 1157 Johnson St.

ONE FURNISHED HOUSEKEEPing room, share kitchen and bath, near beach, $90. 388-4501.

ROCKLAND AREA, 2 ROOMS, basement, $130 per month. Phone after 6, 598-4044.

COMFORTABLE BED-SITTING room with kitchenette for quiet gentleman. Downtown. 385-3284.

NICE, BIG ROOM AND KITCHENette, fridge, good for salesman. 383-9794.

CLOSE TO TOWN, EVERYTHING included. 386-1027 after 6 p.m. Closed Sunday.

ONE ROOM IN CHARACTER building, $95. 388-7605.

ROOM FOR OLDER MAN, NONdrinker, $80. 1255 Pandora.

200 APARTMENTS TO RENT UNFURNISHED

CHILDREN WELCOME
ONE SMALL PET ALLOWED PER SUITE
NEW BUILDING
PAY AUG. RENT AND MOVE IN NOW
For the children covered play area and outside playground. For the adults access to sauna, pool room and table tennis. We pay half of hydro bills. Phone resident manager, 384-9793, 385-4132.

CLEAN AND BRIGHT
One bedroom, bathroom with shower, living room and kitchen, wall to wall carpeting, heat and cablevision included, private ground floor entrance, centrally located in adult building, $210 monthly. 383-0640.

YOU'LL LOVE
The area, and the privacy right by beautiful central park. 1017 Queens, a quality apartment block. Rental information, 384-7164.

BEACON HILL PARK, HAYWOOD Avenue, in private house, 4-room suite, wall to wall, drapes, heat, water, stove, fridge, dishwasher, large sundeck, garden, basement, $285, elderly person preferred. 382-8947.

DELUXE 3-BEDROOM, WALL-TO-wall carpet, all appliances. Drapes. Children and pets welcome. Brand new. Langford area. $325 per month. 383-2715 or 595-3867.

$139.25. AVAILABLE JULY 1ST or 16th. Nice bachelor with patio and own entrance, in quiet apartment. ½ mile to town. Suitable for quiet, older tenant. No pets. Please phone 598-8443.

FAIRFIELD AREA, LARGE bachelor suite, and sunporch. Older home. $170 includes all utilities. 384-8243.

1 BEDROOM APARTMENT, with fireplace, $143. 382-8819.

200 APARTMENTS TO RENT UNFURNISHED

Children Welcome
CAPTAIN'S WALK
NEW Building
1357 Esquimalt Rd.
(Past Admirals Rd.)
1 AND 2-BEDROOM SUITES FROM $195.
Gorgeous Ocean view. Elevator. Roof garden. Appliances, drapes and carpets. Phone manager, Apt. 403, 384-0834, or Ans. Service 385-0991 anytime.

132.00 Bach. Beacon Hill area, lovely suite available to older person, located adjacent to park on quiet street. Avail. July 1.

250.00 1-BR. Fairfield, lge. suite in quiet adult block, panoramic views of city and sea. Avail. now.

276.00 3-BR Esquimalt, 2 storey townhouse, close to schools, buses, town. Avail. July 1.

450.00 2-BR Gordon Head, 2 bath deluxe suite in adult block. Amenities include thermal pool and sauna. Sorry no children. Avail. now.

877 ELLERY ST.
2 BR DELUXE SUITES
Each suite includes stove, frig, washer, dryer. Available to rent now. From $290.00 per month.

BALMORAL COURT
UNIQUELY DESIGNED
1-BR suites available in newer adult block. $205.00 to $215.00. per month.

PEMBERTON, HOLMES LTD.
1000 Government St. 384-8124

JUBILEE AREA
½ block from Safeway and shopping, very spacious suites. Quiet block. On bus routes. 1 only studio, $175. 1 only 1-bedroom, $190. Phone 592-6770.

FORT PANDORA
Very convenient location. Special, 1 only, 1-bedroom, $179; 1 only, 2-bedroom, $239. Phone 383-1724.
KILMARNOCK HOLDINGS LTD.
595-2434

VILLA MARA
Now Available
Luxurious resort style living on the beach at Sooke Harbour, beautiful 2-bedroom cottages and townhouses.
IDEAL FOR RETIRED COUPLE
Phone
642-3814 after 4 p.m.
Jim and Ara Anderson Managers

ONE MONTH
FREE RENT
(You rent for two months, then have third month free)
NEAR NEW BUILDING
JUST 5 MINUTES FROM DOWNTOWN VICTORIA
CHILDREN WELCOME
SUITES FROM $210
384-0249
TOD HACKETT CONSTRUCTION LTD.

Cloverdale Townhouse
991 Cloverdale
Shocked about electric for heat?
To avoid this, consider a family type suite containing living room, kitchen, dining room on lower floor. 2 bedrooms and bathroom on upper. Complete with carpets, drapes, stove, fridge, hot water, CABLEVISION and HEAT, parking, laundry facilities, play area. (children accepted) Close to stores, schools, buses in lovely high location overlooking city. All included for; the very reasonable rent from $263 month.,
Contact Mr. or Mrs. Gorden in Ste. 101, phone 384-5968 or call ans. Service, 385-0991.

KER & STEPHENSON LTD.
LA POLOMA APTS. DALLAS ROAD WATERFRONT, $203.04, 1-bedroom suite.
EL FLAMINGO APTS. DALLAS ROAD, $154.15. Bachelor suites.
VIKTOR APTS. HUMBOLDT STREET. Walking distance to town, $166.39, bachelor suite.
WESTCHESTER APTS. FORT STREET, $146.20. 1-bedroom suite.
GAINSBOROUGH APTS. ROCKLAND AVE. AREA, $174.95. 1-bedroom suite.
GRANADA COURT FAIRFIELD AREA, $203.03. 1-bedroom suite.
For further information call
KER & STEPHENSON LTD.,
680 Broughton Street
385-3411

LOOKING FOR SOMEWHERE NICE-N-QUIET?
Why put up with noise and inconsiderate neighbors? Peace plus quiet is worth some consideration when choosing a place to live — isn't it?
Then consider a nice 2 bedroom corner suite in a new building on a quiet street. 1537 Morrison St. between Fort and Oak Bay Avenue. Convenient to 2 bus routes, stores. Elevator and hot water included. Cost? Come and make a deal dependant on lease. No children or pets. For appt. to view, contact Mr. Mackey in No. 402 or 595-6278 or 385-0991 Ans. Service.

Family Building
LARGE SUITES. CONTROLLED entrance — close to schools and all amenities in Esquimalt.
1 BEDROOM FROM $180
2 BEDROOM FROM $220
3 BEDROOM FROM $265
ELLERY MANOR
855 ELLERY STREET
Res. Man. A. Perkins 382-2942

LUXURIOUS
THE WESTFIELD
Brand new large and truly luxurious suites in the heart of Fairfield. Complete with dishwasher, en suite and security U-G parkink. 2 bedrm suites from $295. For appointment to view please call 383-1724 evenings 6-9.
KILMARNOCK HOLDINGS LTD.
595-2434

AVAILABLE IMMEDIATELY. Two-room suite with bath, kitchenette, private entrance, utilities, $140. 383-8254 or 478-3622.

BACHELOR SUITE WITH OCEAN views, in adult high-rise, heated pool, sauna, swirlpool and underground parking. 385-6928.

ONE BEDROOM SUITE, WALL-to-wall carpets, fridge and stove. All bills included. $150 a month. No pets. 479-7323. Available now.

3-BEDROOM, WALL-TO-WALL carpet, $295. Call after 4, 382-0561.

200 APARTMENTS TO RENT UNFURNISHED

NOW RENTING PANDALE PLACE

1368 PANDORA AVE.
Start your summer in a bright, fresh, new suite conveniently located close to town. Featuring extra large kitchens with plenty of cupboard and counter space.
One-bedroom suites from $220.00
Two-bedroom suites from $275.00
For appointment to view please call resident manager at 384-8571 or:
For further information call:
BROWN BROS. on BLANSHARD
385-8771 (anytime)

REDWOOD PARK

(155, 157 Gorge Road East)
Enjoy the summer and sunshine from your private balcony beside the beautiful, quiet Gorge Waters. We offer you wall-to-wall comfort in a completely modern apartment featuring:
Resident Manager,
Large, bright, new suites,
Swimming Pool,
Sauna,
Covered Parking,
Recreation area.
Priced to rent from $220.00 for a one-bedroom suite and $300.00 for two bedrooms. For appointment to view please call 382-6407 or 384-3218 or
For further information call
BROWN BROS. on BLANSHARD
385-8771 (anytime)

WYCHBURY COURT

1037 WYCHBURY AVE.

Make your spring move into a bright new suite in Wychbury Court, located next to the Olde English Inn. One bedroom suites from $215.00, two bedrooms from $275.00. Please call our resident manager at 383-0602 or:

For further information call: BROWN BROS. on BLANSHARD
385-8771 (anytime)

Macaulay North Apartments

1-bedroom from $195
2-bedroom from $260
Resident Manager — Molly Allwood
Call 382-5622 or call
P. R. Brown and Sons
385-3435
E. Y. Construction

Park Pacific

3220 QUADRA
Swimming pool, sauna, swirl pool, billiard room.

ELDON PLACE APARTMENTS
We will help pay your moving costs. Come and view spacious apartments with indoor pool, sauna, sun patio, swirlpool, pool table, hobby room. On bus route 7 minutes to downtown, close to shopping centre. Bachelor to 3-bedroom units from $185 in near new building. 386-0614.

VIC WEST
Modern, clean, quiet block includes wall-to-wall, drapes, cablevision, heat, parking, sauna and rec. room, intercom. Bachelor suites from $139, 1-bedrooms from $179. Close to bus stop and downtown. Mature people please. Phone after 4, 386-7245.

OPEN 3-6 P.M.

PARK LANE MEWS at 210 Douglas St. 2-bedroom townhouses. Fireplaces, washer, dryer. Covered parking. References required. Smith Dobson Estates Ltd. 384-1424.

NORTH SHELBOURNE
Vacancy available now in near new deluxe apartment on Midgard. One bedroom on third floor. Very quiet building near University. $210. per month. Bill McCarter — Henderson Realty Ltd. 385-9741.

WASHINGTON CO-OP
2-BR. Co-Op apartments available now at 373 Burnside Road E. Refundable share purchase is required. Rents based on member's income. Enquire at the building, or phone Roberts Investments Ltd., 388-6691.

$216.30

CASA DEL RIO
2-bedroom available immediately. Also, another at $212.70 available July 1. Adults only, quiet location, 1535 Jubilee. 598-6987.

ELMWOOD TERRACE
1399 Stanley Ave. Available July 1st. 1-bedroom suite. Adult oriented. Walking distance from town. Wall to wall carpet and drapes. $174. 595-5257.

1-BEDROOM, $195 TO $199, ON quiet street in James Bay, rent includes parking, heat, hot water, wall-to-wall, drapes, fridge and stove, adults only, no pets. 385-8081.

CAIRN VILLA
Park-like setting, secluded area, 1 and 2 bedroom suites, including heat and cablevision, 713 Cairn Rd., off Old Esquimalt Rd., 383-3239.

SPENCER CASTLE
Luxurious 2-bedroom, 2 full baths, large appliances with washer and dryer, view and garden, pool and sauna, clubhouse and guest room. Available July 1st. 592-6671.

JAMES BAY AREA, AVAILABLE now, one bedroom, $195. Available July 1st, two bedrooms, $231. Top floor, no increase for 2 years included in rental contract. 384-6185, 592-9516.

LANGFORD ON GOLDSTREAM
Large one bedroom, drapes, fridge, stove, washer, dryer, adults. No pets. Available July 15th, $225. 477-4925.

BACHELOR SUITE, STOVE, fridge, close-in. Suit single person. Reasonable rent. Available immediately. Carmichael Agencies, 1241 Broad.

301 PURCELL PLACE — 1-bedroom, spacious suite. Suit older, middle-age person. $158 per month. Swinerton Stewart Clark. 385-2481.

LARGE 1-BEDROOM SUITE, $182. Available July 1st. Heat, cable, drapes included. Close to bus and shopping, phone 383-4880.

QUIET, MATURE PERSON only, 1-bedroom suite, $180 to $188 Cablevision, parking, close to town. 382-5888.

1-BEDROOM SUITE AVAILABLE immediately. Close to downtown. Children welcome. $200. Utilities included. 384-9206.

ESQUIMALT, 2-BEDROOM, bachelor, 1-bedroom, available now, hot water, heat, cablevision included. 478-3854.

JAMES BAY, BACHELOR, $159.75, 1-bedroom, suite, from $196.50, close to park, bus, shopping centre, waterfront, 385-5930.

SOOKE $175 & UP

1-bedroom apartment, duplex by school. 642-3829.

1019 ROCKLAND, ONE BEDroom $180, mature adults. Phone after 12 noon. 388-4787.

MODERN 2-BEDROOM IN TOWN, $190. 385-8270.

200 APARTMENTS TO RENT UNFURNISHED

Luxurious
2 Bedroom
Approx. 1,100 to 1,500 sq. ft.

NOW RENTING
BEACON HILL PLAZA

151 ST. ANDREW
140 DOUGLAS ST.
Beacon and Simcoe
Across from Beautiful Beacon Hill Park
—Woodburning fireplaces in all 2-bedroom suites.
—Penthouses with cathedral ceilings and lofts — cedar fireplaces and heavy hand-split cedar shake roof.
—Large private balcony
—Private gardens for ground-floor suites with generous patios, cedar trellises and arbors.
—Creative landscaping and inner courtyard with shuffleboard, underground parking.
—Spectacular views of ocean, mountains, inner harbour and Parliament Buildings.
—(Live in Victoria's finest apartment), close to ocean waterfronts and downtown shopping — across from beautiful Beacon Hill Park.

ADULT ORIENTED
2-bedroom with two 4-piece baths
2-BEDROOM PENTHOUSES from $425.

LUXURIOUS IN SPACE
BY APPOINTMENT
384-5242

$550.00 PER MONTH
2 BEDROOMS AND DEN
Located on Dallas Road near Ross Bay is this lovely two bedroom and den condominium. All appliances included. For complete information contact:
388-4434 RICK KINNIS 477-9394

CLOSE TO TOWN SHOPPING AND BUSES REDUCED RENTS
One-bedroom apartments available. Rent includes water, sundrapes, heating, wall-to-wall carpets, and stove and fridge. Near-new quiet building with elevator, laundry facilities and controlled entrance. Prices reduced to as low as $179.00.
MR. AND MRS. BROWN 383-1447
MARGUERITE VICKERY 388-4334
WESTMONT REALTY (1977) LTD.
920 HILLSIDE — 388-4434

KING ARTHUR APTS.
1660 Fort St.
1 bedroom ste. w-w $205.86
2 bedroom ste. w-w $222.81
To view call 595-3350

ROYAL SOVEREIGN 1678 Fort St.
1 bedroom ste. w-w $184.68
2 bedroom ste. w-w $212.14
To view call 595-4774

DAYMER APTS.
2150 Cadboro Bay Rd.
2 bedroom ste., H.W. $200.28

NEAR JUBILEE
1-bedroom ste. (Plus sewing rm.) Private entrance. All utilities included. Rent $237.93.
David Burr Ltd.
655 Fort St. 384-9335

Now Renting SANSAR APT.
1140 Hillside

FREE RENT UNTIL AUGUST 1st. Large 1 and 2 bedroom suites, wall-to-wall carpeting, drapes and deluxe appliances.
Close to shopping, downtown and recreation facilities.
From $180 to $260
Open House this weekend, Saturday and Sunday 1-4.
For further information and viewing, Ron Sangara, 385-8714.

Vermay Manor

943 Craigflower Rd.
Quiet block, 3 years old, available now. 1-BR and 2-BR suites, Bachelor suites. Controlled entrance, sauna, pool room, heat included. Adults only no pets. Call res. caretaker 385-4132, office 384-9793.

NORTH HILL

971 MARKET STREET
BRAND NEW
1-bedroom, from $182
2-bedroom, from $236
Available now
Resident manager, 388-9026

Craig House

SPACIOUS — SPACIOUS
2 BEDROOM FROM $228.50
1 BEDROOM $195.50
BACHELOR $170
Modern block, infants welcome, mins. to town. Bus at front door.
383-5591 479-1435 658-5900

APRIL MANOR

2530 WARK STREET
Close in — Ideal — Includes parking — cablevision — controlled entrance — wall-to-wall.
BACHELORS FROM $150
1-BEDROOM FROM $170
Mr. Graves, 385-8332 after 6 p.m.

HILLSHIDE-SHELBOURNE
Available July 1st, a very lovely 2-bedroom suite, in this convenient location opposite Sears. Rent is $235 per month. For further details please phone 592-1761. Adults only, no pets.

MOVE IN NOW, RENT STARTS July 1, $230 per month. Large 2-bedroom with balcony. Wall-to-wall, coloured appliances, children welcome. Free off street parking. Cook-Pandora area; also 1 bedroom, $195; large bachelor, $165. 382-5872.

MAGDALINE COURT, 1172 Yates. Available now, choice corner suites with balcony, walking distance to city centre. Bachelor $171.65, 1 bedroom $197.75, 2 bedroom $255.70. Near new, freshly redecorated, heat, elevator, TV, parking. Call 477-4994 or 383-2637.

NEAR BEACON HILL PARK, close to shopping and bus, attractive, well-maintained suites, bachelor, reduced to $180, one bedroom, $197. No increase for two years included in rental contract. 385-7644, 592-9516.

ROCKLAND ARMS

Quiet 1 bedroom suite, working lady, walking distance downtown, owner managed block, 1030 Linden.

200 APARTMENTS TO RENT UNFURNISHED

NOW RENTING THORNWOOD MANOR

(1038 Inverness St.)
BRIGHT NEW SPARKLING
Large suites with large bedrooms, deluxe kitchens with plenty of counter and cupboard space. Long 22-foot sundecks for enjoying the summer sun. Ample covered and open parking spaces available. All this in a building designed to provide you with maximum living comfort. Priced from $195.00 for one-bedroom suites. For appointment to view please call Brown Bros. on Blanshard — 385-8771 (anytime).

ATTRACTIVE SUITES TO RENT

1 LARGE 2- and 3-bedrm. suites available in this modern 20-suite block. Children are welcome. Rents range from $224 for a 2-bedrm. and $313 for a 3-bedrm. Contact Mrs. Wildy at 382-5938.
2 WELL BUILT modern block. 1- and 2-bedrm. units available. Children welcome. Reasonable range of rents. Contact Mr. Stuart for details, 388-9893.
3 NEW 12-SUITE BLOCK. One-bedrm. suites available. Contact Mrs. Furniss at 383-6185.
4 CENTRALLY LOCATED ON FORT STREET. One-Bedrm. suites available. Rents range from $170. Contact Mr. Smith at 595-5827.
Complete Property Management
(A div. of D. F. Hanley & Associates Ltd.)
477-7284

McKENZIE MANOR

1010 McKenzie Ave.
Featuring very spacious suites with extra large kitchens. Sauna and separate billiard room. 2 bedrooms from $265. 1 bedrooms from $190.
Mrs. Henderson 479-6486, 592-6770
Kilmarnock Holdings Ltd.
595-2434

SIR FRANCIS DRAKE

335 ST. JAMES STREET
Clean, quiet, adults, sauna, close to shops.

Bachelors	from $155
1-Bedroom	from $214
2-Bedroom	from $248

Mrs. Anderson 386-0847
Phone after 6 p.m.

SECLUSION ON 5 ACRES OF TREED PARKLAND

BUT ONLY
15 MINUTES TO DOWNTOWN

1-Bedroom	From $210
2-Bedroom	From $265

Mr. Harris — 479-5588
Mr. Tempke — 479-7837
Mr. Darling — 479-0199

QUADRA WOODS
4038 QUADRA ST.

BEAT THE HIGH COST

Of gasoline, and help preserve our clean air. Beat those traffic jam blues by leaving your car at home. We're only minutes from downtown. Enjoy suites in our beautiful new building with views of the mountains and hills around Victoria. Sunbathe on our beautiful roof gardens. All this and reasonable rent. 1 Bedroom, $190 and up. Only one 2-bedroom left. So hurry, we're filling fast. See us at Malori Gardens, 760 Queens Avenue, or phone 388-6806, Mrs. Evans.

CAPSTAN COURT

630 HEAD ST.
New — Clean — Quiet Controlled entrances — Wall-to-Wall.
MICROWAVE OVENS
1 bedroom from $199
2 bedroom from $260
Mr. McCallen
386-0083

UPPER FORT ST. AREA
A VERY LOVELY 1-BEDROOM SUITE IS AVAILABLE JULY 1ST, RENTING FOR $181.90, WITH NO INCREASE FOR OVER A YEAR AT LEAST. THIS IS A VERY QUIET BUILDING, ESPECIALLY SUITED TO SENIOR ADULTS. PLEASE CALL 595-1210. NO PETS.

SWIFTSURE APARTMENTS
540 Rithet St.
1-bedroom suite front, $203. Full bathroom and kitchen facilities, w.w. carpet, drapes, heat, hot water, parking, controlled entrance. Mrs. Langtry, 383-1436.

TERRACE GREEN
180 Croft St.
Opp. James Bay Square
1 and 2-br. w.-w. throughout, color appliances. Cablevision, elevator, quiet people and building. Close to Parliament. Opposite large Mall, $254 and under. Phone Mgr. at 383-5151, after 6 p.m. Adult block.

DELUXE CONDOMINIUM, 2 full bathrooms, 2-bedrooms, living room, dining room, separate eating area in kitchen. Third floor, wall-to-wall. No pets. $350 per month. 382-8419.

CENTRALLY LOCATED, BACHElor and 2-bedroom suites from $138 ro $200. Apply resident caretaker 1030 Cook St., or call Royal Trust, 388-4311.

1 BEDROOM APARTMENT TO rent, waterfront building, swimming pool, sauna, games room, call resident manager, 385-4022 before 10 or after 4 p.m.

TWO 1-BEDROOM APARTments. Available July 1st, Pandora-Fernwood area. $150 month includes heat. Ask for Scott. 383-6917.

MODERN SELF-CONTAINED 1-bedroom basement suite in quiet, secluded home. Cable, fridge, stove. Suit business lady. $150 includes utilities. 385-6470.

LARGE MODERN BACHELOR suite, Fairfield area — close to park, bus and stores. Phone manager, 383-9487 or 388-4661. Available July 1st.

NEAR NADEN-YARROWS
Two only, LARGE 2-bdrm. suites. Drapes, carpets, cable and parking. On bus line. $240. 384-7392.

QUADRA STREET. 1-BEDROOM suite on second floor. Suit one or two working girls. No pets. $155 includes heat. 477-0217.

HILLSIDE AND QUADRA AREA, one and two-bedroom suites, children welcome, available now. 382-9995.

VANCOUVER ST., CLOSE TO CAhedral, 1-bedroom ground floor suite, quiet adult building. $158.90. Call Royal Trust, 388-4311.

AVAILABLE NOW, BACHELOR apt., $165; 1-bedroom corner suite, $185. Bay and Fernwood, phone 382-8650 or 386-2838.

LANGFORD COLWOOD AREA 2 bedrooms, children welcome. $221.20. 478-4109.

$164 IMMEDIATELY, VERY large and bright studio suite with sleeping area extension. 592-0988.

OCEAN VIEW
1-bedroom upper duplex with sundeck, $230 monthly. 385-5578.

200 APARTMENTS TO RENT UNFURNISHED

JAMES BAY

TOWNHOUSE

Modern 2-bedroom from $277 and $305.

Newly decorated, spacious 2-bedroom, available immediately. Suitable for 2 adults or family, $175 and $250.

ONE BEDROOM

Newly decorated, spacious 1-bedroom, available immediately, $190.

BACHELOR

Newly decorated at $170

PHONE RENTAL OFFICE
388-4243

FOR THE WESTCOAST LIFESTYLE WE OFFER THE

3RD DIMENSION

Unique adult apartment living that includes:
—individual interior designs
—Deluxe appliances
—recreation room
—wall to wall carpeting
—underground parking and many other built in features.

Located in the quiet Fairfield district
THE 3RD DIMENSION is only minutes from shopping facilities, recreation facilities and Beacon Hill Park.
ONE AND TWO-BEDROOM DELUXE SUITES NOW RENTING FROM $240-$375.

OPEN FOR INSPECTION THIS WEEKEND
SATURDAY & SUNDAY
1 TO 4

1151 OSCAR ST.
For further information and viewing contact
Mr. Craig 388-6061

Orangewood Manor

4025 QUADRA ST.
New Building
Situated in a natural treed setting, yet conveniently located on direct buslines and close to major shopping.

We Feature
—Spacious Suites
—Pool and Sauna
—Roof Gardens
—Work Shop
In understanding of your moving day blues — ask about our Consideration Clause.

Rental Office: 479-3223
or: 388-5471

—One Bedroom—from $210
—Two Bedrooms—from $265

Sorry — No Pets

CONCORD DEVELOPMENTS

LORD ESSEX
240 Simcoe Street, 382-1082.
sauna, swirl pool
$235.29 — one bedroom and den

LADY ESSEX
270 Simcoe Street, 382-1082,
sanua, swirl pool
$188.23 — 309, one bedroom
$210.94 — 410 one bedroom

LORD MICHIGAN
235 Michigan Street, 384-4654
$166.25 — 401 bachelor
$238.00 — 108 two bedroom
$205.00 — 308 one bedroom

All rents are current.

For further information call:
BROWN BROS.
on BLANSHARD
385-8771 (anytime)

EXECUTIVE TOWNHOUSE
Rockland Avenue
3-bedroom luxury townhouse featuring brick fireplaces, 3 baths, self-cleaning range, 19-cu.-ft. frost-free fridge, washer and dryer, garburator, built-in vacuum system and dishwasher. $550 per month. To view contact Ron Sengara 385-8714.

RIDGEWAY APTS.
Walking distance to town. W. to W., balcony, heat included, parking and laundry. 1 bedroom, $180; 2 bedroom, $220. Apply Ms. Palfrey, 388-4271.
J. H. WHITTOME CO., LTD.

HARNELL HOUSE, 120 YATES. New, near downtown. One bedroom suite, $255. Two bedroom suite, $265 and $285. Studio suite, $177.50 Deluxe new accommodation. 386-1312, 383-0742.

OAKRIDGE HOUSE
Situated Cook-Hillside, 1-2 bedroom apartments available, rent from $186. Includes heat, parking, cablevision. Call manager 382-6096 after 6.

2-BEDROOM, 1½ BATHS, TOWNhouse, Sidney, reasonable rent, to reliable tenant, shag carpet, stove, refrigerator, nice patio, no pets. 477-4043.

OLDER THREE-BEDROOM suite, $280 a month, includes heat, children and pets welcome. 386-9903, 388-6067.

DUNSMUIR ROYALE APARTments. 801 Esquimalt Road. 1 bachelor suite, $165. One bedroom, $200. Available July 1. 386-3751.

ONE BEDROOM SUITE, 825 ESquimalt Rd. $140. After 5. 477-8102.

200 APARTMENTS TO RENT UNFURNISHED

Western HOMES Ltd.

1037 CLOVERDALE AVE. 386-3494

LOCATION
Ten month old building central to almost everything. On dead end street yet very close to bus stops going in all directions. Bachelor suites and one and two bedroom suites from $160 per month. Phone the manager Mrs. Kenny at 383-9139 or Western Homes Ltd.

CHARACTER
Three-bedroom suite in character house recently converted to a duplex near Parliament Buildings. Huge suite with new appliances takes up whole top floor. $380.00 per month plus utilities.

HILLSIDE
One- and two-bedrooms available now. Close to Hillside Shopping Centre and Camosum College. Rents start at $170.25. Phone the manager Mrs. Lund at 384-9279 or Western Homes Ltd.

ESQUIMALT
1-bedroom apartment in character house avail. now. Rent of $150. includes fr. and st.

PENSIONERS
One bachelor suite available now near Beacon Hill Park, $105.20 p.m.

BASEMENT SUITE
1-bedroom basement suite with valley views. Avail. July 15 for $190 per month including fr. and st.

SAANICH
1-bdrm duplex avail. July 1st, '77. Rent $175.00 including fr. & st.

BEACON HILL PARK
1 bdrm avail. Aug. 1st, 1977. Rent is $91.62.

WESTERN HOMES LTD.
386-3494 (24 hrs.)

WINDSOR COURT

252,254, 258 Gorge Rd. E.
Large comfortable suites in adult apartment complex. These spacious units include heat.
For your enjoyment and recreation we offer 50-ft. heated indoor pool, swirl pool, saunas, squash court, tennis court and universal gym.

1 bedroom suites	$215-230
2 bedroom suites	$270-$300
2 bedroom, 2 full bathrooms	$320

Sorry
No Children or Pets
Resident Managers
Mr. and Mrs. Hand 383-5059
Mr. and Mrs. Noad 383-0509
Office Mon. to Fri. 9-5
388-4555
McArthur Park Estates

970 KINGS ROAD

LOCATION
Central, close to town and shopping centres.
Bus stops at front door.
STYLE.
Attractive, bright suites featuring large, private balconies.
1-BEDROOM SUITES ONLY
VALUE.
$169-$195
Adults only, no pets.
Telephone Resident Manager, 383-9802 or 382-3721.

CLEEVE WOOD ESTATES LTD.
McKENZIE WOOD APTS.
1002 McKENZIE AVE.
In lovely wooded area with high view featuring largest balconies in town. Lowest rent for a new building. Highest quality (we built it, we run it, its a family operation). Emphasis on soundproofing. Our tenants are our best reference. Your response has been so good we now have a waiting list. One bedroom and den, $232; 2 bedroom, $255. Manager 479-9468 or 479-8812 (24 hrs.)

BELMONT TERRACE

1 bedroom suite available July 1st. No children or pets. Resident caretaker 595-0755.

NO EXTRA CHARGES
Cable, heat, hydro, parking incl. Modern 1 Br. with W-W, Carpet.
Only $192.04
"Olympic Court" on Selkirk, quiet.
BRITISH AMERICAN REALTY LTD.
Res. Mgr. 386-9043

SENTINEL

In Esquimalt, for a better apartment. Phone 385-1249. Available now. 2 bedrooms on 3rd floor, $265; one 2-bedroom on ground floor, $260.

ONE BEDROOM SUITE, LIVING ROOM, DINING AREA, ETC. FULLY CARPETED, QUIET MODERN BUILDING WITH ELEVATOR. OAK BAY AREA. CLOSE TO BUSES. NO CHILDREN OR PETS. NO RENT INCREASE FOR ONE YEAR. 595-3403 5 - 9 P.M.

OVERLOOKING WEST BAY
Available now one bedrooms. Includes heat, cable, water. From $180. Sorry no children or pets. Call 386-9826, between 12-8 p.m.

ESQUIMALT ONE AND TWO bedroom apartments from $170. Heat and cablevisoin included. children welcome. 388-6474 between 9-4 Mon.-Fri.

AVAILABLE NOW, ONE-bedroom apartment, $169. July 1st. One bedroom, $165; bachelor, $146. Heat and cable included. No children or pets. 384-7924.

NICE LARGE ONE-BEDROOM apartment. Available July 1st. Esquimalt. $203 monthly, includes heat, parking space, storage area, cablevision. Young child welcome. No pets. 385-8592.

ESQUIMALT DISTRICT
Available now. 1 bedrooms from $181, includes heat, cable and water. Close to shopping plaza. Sorry, no children or pets. 385-8967.

COOK-FAIRFIELD AREA, clean one-bedroom suite, controlled entrance, heat, electric range, fridge, cablevision and laundry facilities included, suitable for middle aged or older lady. 479-5665.

YOUR RENT, IS IT TOO HIGH? Try these rents on, 1-bedroom, from $190, 2-bedroom, from $230, heat, hot water and cablevision included, phone 382-1097, sorry no pets.

VICTORIAN APT.
2111 SPRING ROAD
2-bedroom suite $190. 1-bedroom suite $177. Parent with child welcome. Res. Mgr. 385-2584. British American Realty Ltd.

$149
Roomy bachelorette suite including heat and parking. Near St. Charles and Fort. Loiselle Bros. 383-4568.

ONE-BEDROOM, BSMT. SUITE, Utilities incl. $185.00. Call LYLE MARRINGTON, 388-6275, pager 2553. CASTLE PROPERTIES LTD.

ONE-BEDROOM APARTMENT. Pembroke St. Carpeted, cablevision, heat, parking. $165. No pets. 383-0130.

QUADRA: $155 INCLUDES UTILIties, 1 bedroom apartment, self-contained, 385-5090.

200 APARTMENTS TO RENT UNFURNISHED

Convenient Location

CLOSE TO TOWN
1138 VIEW ST.
This brand new apartment will be ready for occupancy on August 1. Comprised of 1 and 2-bedrm. apts. with extra quality carpets and drapes. For details on the reasonable range of rates, please contact COMPLETE PROPERTY MANAGEMENT at 477-7284.

LADY ESSEX
270 Simcoe Street 382-1082
$162.71—208 Bachelor
$188.23—309 1-Bedroom
$192.79—409 1-Bedroom
$210.94—410 1-Bedroom

LORD ESSEX
240 Simcoe Street 382-1082
$235.29—313 1-Bedroom plus den

LORD MICHIGAN
235 Michigan Street 384-4654
$166.25—401 Bachelor
$238.00—108 2-Bedroom

All rents are current

For further information call:
BROWN BROS. on BLANSHARD
385-8771 (anytime)

FIFTY FIVE BAY
Large bright 1,2 and 3 bedroom suites with carpet, drapes, stove and fridge.
Fully furnished suites also available.
Spectacular views of Inner Harbour and city lights.
Sky light exercise room with sauna.
Sun court opens onto Vic West Park with bowling green and new tennis courts.
Convenient bus stop.
We pay half tenants hydro.
Sorry, no children or pets.
PLEASE CALL RESIDENT MANAGER: 383-8251.

HYBURY HOUSE

3868 Shelbourne Street
1 and 2 Bedrooms, July 1st
Includes:
Swimming Pool, Sauna, Jacuzzi
Billiards. Free Heat.
477-9601
COMPETITIVE RATES

SELECTION AND PRICE
ARE 2 IMPORTANT FACTORS IN CHOOSING AN APARTMENT. WE HAVE BOTH AVAILABLE IN OUR BUILDING, WHICH IS ESPECIALLY SUITED TO SENIOR ADULTS. WE ARE LOCATED ACROSS FROM A SHOPPING CENTRE AND RIGHT ON TRANSPORTATION. RENTS RANGE FROM $166.22 TO $189.78 (FOR 1 BEDROOM), AND NO INCREASE FOR AT LEAST A YEAR. PLEASE PHONE 382-0626 FOR FURTHER DETAILS.

PAY RENT FOR JULY-AUGUST GET SEPT. FREE
BAYWOOD ARMS,
350 BELMONT RD.
COLWOOD AREA
Rent includes wall-to-wall carpeting, drapes, fridge and stove. Close to school and shopping centre. Short walk to Esquimalt Lagoon. Children and pets welcome. Phone 478-5040, 478-0822 or 479-3829.

INCOMPARABLE WATERFRONT CHRISTIE PT. APTS.
Delightful 2 and 3-bedroom suites, all with view, private estate landscaping, swimming pool. Hobby and games room, boat dock. 2951 Craigowan Rd., near Admirals and Craigflower. Phone us, 385-0644.
PRICED FROM $195

ELLERY APARTMENTS

(837 Ellery St.)
One- and two-bedroom suites available from $198.00 to $243.00. Children welcome. Covered parking available. Please call resident manager at 386-0045 or
For further information call:
BROWN BROS. on BLANSHARD
385-8771 (anytime)

Scenic Drive-Duncan

and enjoy lower rent! Good selection of large studio, one and two bedroom suites. Now or July. Plus guarantee no rent increase for 8 months and maybe longer. New 56 suite apartment with elevator, parking and delightful games room. Near hospital and all amenities. Starting at $155 mo. Drive by 3048 Cowichan Lake Rd. or phone (112) 748-0236.

795 FAIRVIEW ESQUIMALT
Quiet location, spacious suites with sundecks. Wall-to-wall carpet, drapes, fridge and stove, controlled entrance, roofgarden. 1-bedroom from $220; 2-bedroom from $270. Children and small pets welcome. To view, call 477-2787, Stein Construction.

BACHELOR SUITES AT $149.
Ideal location for young business or professional persons. Handy to town, stores, buses. Rent includes heat, Cablevision, stove, fridge, drapes and carpets. Contact Mr. or Mrs. Gorden, suite 101, 991 Cloversdale Ave. Phone 384-5968, or call 385-0991, anytime.

FAIRFIELD WATERVIEW
Small block, very spacious quiet 2-bedroom suite, includes heat, hot water, free laundry, covered parking, $300. July 15, 595-3766.

2320 QUADRA
Almost new, 3 bedroom, $265. Parking, heat, hot water included. Children welcome. 658-5393, 658-5781.

DOWNTOWN. CLEAN 1-BEDroom apartment. $175. 1322 Broad Street. Not suitable for children or pets. 386-3928.

UNFURNISHED APARTMENT
Large Bachelor apartment, Fairfield area, close to park, stores and bus. Phone manager, 383-9487 or 388-4661.

LYN MANOR, 627 SUPERIOR. Bright, attractive 1-bedroom suite, suitable for retired or semi-retired person, or couple. $165. 383-6346.

CHRISTIAN YOUNG COUPLE preferred, for 1-bedroom suite near Jubilee Hospital, available immediately, phone 595-6066.

BACHELOR SUITE, $155. HEAT included. Wall to wall carpeting. 595-2409.

MODERN 1-BEDROOM APARTment, wall-to-wall carpets, 388-5454, Dave Short.

VANCOUVER-FAIRFIELD. 1-bedroom suite, $180. Adults. No pets. 592-4410.

2-BEDROOM AVAILABLE JULY 1. Harbour view, 943 Esquimalt Road. 479-7288.

BRIGHT 3-ROOM SUITE, $125. Convenient location, Vic West on bus. Suit mature lady. 592-2038.

JAMES BAY, ONE AND TWO bedrooms, bachelor. Utilities included. 383-8571, 592-7678.

ESQUIMALT. TWO-BEDROOM and one-bedroom suites. Near Naden. Children welcome. 385-4832.

TWO BEDROOMS, LIVING ROOM $250. Heat, Hydro included. 1388 Begbie. 595-3121.

COOK AND BALMORAL, ONE-bedroom, heat, cable, hot water included. $175. 383-1840.

ONE BEDROOM, LIVING ROOM, $165. Heat, hydro included. 1386 Begbie 595-3121.

1-BEDROOM APARTMENT, CARpet, drapes, heating. Esquimalt. $180. 385-0572.

2 BEDROOMS, CLOSE TO TOWN, all utilities included, $220. 386-8881 or 658-8893.

ONE BEDROOM SUITE, ALL utilities included, $160. Single person, Colwood. 478-7976.

2-BEDROOM APARTMENT FOR rent, low rent, $166. For more information call 592-9416.

200 APARTMENTS TO RENT UNFURNISHED

VILLAGE OAKS

(2125 Oak Bay Avenue)
Superior construction, deluxe appointments combine to make Village Oaks one of the finest residences offered on today's market. Two and three bedroom suites with master ensuite, deep pile carpets throughout, undercover parking, dishwasher and garburator are just a few of the fine features. From 1300 to 1600 square feet, priced to rent at $435.00 to $525.00. Adults only, no pets allowed. For appointment to view please call:

BROWN BROS.
on BLANSHARD
385-8771 (anytime)

MANCHESTER COURT

(565 MANCHESTER ROAD)
MAKE YOUR NEXT MOVE TO MANCHESTER. BRIGHT, NEW, LARGE ONE- AND TWO-BEDROOM SUITES, EXTRA LARGE SUNDECK, QUALITY APPLIANCES. PRICED FROM $275.00 FOR TWO BEDROOMS AND $215.00 FOR ONE BEDROOM. PLEASE CALL OUR RESIDENT MANAGER AT 386-3615 FOR APPOINTMENT TO VIEW OR:
FOR FURTHER INFORMATION CALL:
BROWN BROS. on BLANSHARD
385-8771 (ANPTIME)

NOW RENTING
FREE RENT
Until July 1
2549 DOWLER PLACE

Large 2-bedroom, modern apartments, controlled entrance, elevator. Close to schools and downtown. Children welcome. No rent increase in 1977, if occupancy by July 1st.
PHONE 386-0820
CHATEAU ROCKLAND

OCEAN VILLAGE

ONE AND TWO BEDROOMS
$175 TO $200 MONTHLY
Lovely apts. beautifully located overlooking Sooke Harbour Basin.
SPECIAL RATES FOR THE GOLDEN AGE
Call
642-3814
after 3 p.m.

MAPLEWOOD GREEN

3255 COOK STREET
1 and 2 bedrooms, July 1st; some available immediately.
Includes:
Swimming pool, Sauna, billiards and free heat.
382-0815
COMPETITIVE RATES

1 BEDROOM AVAILABLE NOW. 2 bedrooms July 1. Convenient location. Clean, quiet adult block. Controlled entrance. Your own balcony. Fully draped and carpeted. Heat, water, cable, parking included. Good bus service. Close to shopping centre, senior citizen centre, bus stop. Esquimalt. Adults only, no pets. 382-2221.

$180 TOTAL

Total bachelor, 1 bedroom, $162.50. Your heat, cablevision, parking is included and you also get a sauna games room and you're next to park. Why hesitate? Phone 382-4419 or 382-5282.
See 908 Market Street

HILLSIDE AREA BETWEEN COOK-QUADRA
1-bedroom suites, available in excellent choice of rents, ranging from $183.50 to $210 per month. Some suites with a view. Some available now, others July 1st. Phone for appointment to view 386-0112. Adults only, no pets.

York Manor

JAMES BAY
Modern block, close to sea
1 bedroom $195
ADULTS ONLY
385-1908 479-1435 652-5900

MADRONA MANOR

Jubilee Hospital area on quiet side street. Spacious one bedroom apartments. New carpet, mature adults only. No children or pets. 592-7637.

HILLSIDE — QUADRA AREA
Available July 1st, a very lovely 2-bedroom corner suite, renting for only $250 per month. For further details please phone 386-0112. Adults only, no pets.

$169 Monthly

Deluxe studio suite in modern apartment. Quiet street near law courts, heat included. 479-2029.

$205, 2 BR.

Includes heat, cable and carpets. Close in Fort St., July 1. 598-1276, 595-0130.

ROCKLAND
Cosy bachelor, huge fireplace, beamed ceiling, utilities paid. 479-2895.

ONE AND TWO BEDROOM apartments, quiet adults only. $190.55 to $220. Ones, twos and threes, children welcome. 592-7869.

COLUMBIA APTS., 850 ADMIrals Rd., large 1 bedroom, $170. Available July 1st. 382-5811, 388-7651.

NEW NEAR DOWNTOWN
1-bedroom, $265; 1 two-bedroom, $285. Hartnell House, 386-2812 day or night.

SIDNEY
Large two bedroom, children welcome, $195. 477-2106.

CHILDREN WELCOME, 3-BEDroom condominium, wall-to-wall throughout, $275. 598-5763, 383-0032.

FURNISHED BACHELOR, INcludes linen and utilities. Share bathroom, $125. 595-1146.

1-BEDROOM APARTMENT, $200, 1044 Hillside, adults, 384-2021, 658-8246.

1-BEDROOM APARTMENT, ESquimalt, quiet couple, 385-0005 after 5.

ONE-BEDROOM, QUIET BLOCK, Jubileee area, $197.50. 598-8346.

200 APARTMENTS TO RENT UNFURNISHED

Gordon Head Townhouses

1780 FOREST RD.
—120 family oriented townhouse spread over 12 beautifully landscaped acres.
—Extra large 2-bedroom (1227 sq. ft.) and 3 bedroom (1400 sq. ft.) plus full basement with panelled recreation room
—washers and dryers in each unit.
—2 large playgrounds for children
—Private enclosed patio.
—close to shopping, Mt. Doug. High, Fernwood and UVic.
—rates from $295-$325
—Immediate possession also July 1st and August 1st
—For further information call 477-5422.
—One year lease, no pets. Professional managed by Edgecombe Properties Ltd.

THE HORIZON'S
Corner of Shelbourne and Midgard, one-bedroom deluxe suites from $215 and one two-bedroom suite, $260. Available now or July 1. No increase in 1977. Includes heat, water, cable, parking, wall-to-wall carpet, drapes and colored appliances. Close to UVic, shopping, recreational facilities and bus. Resident manager, 477-9489 or view at 1576 Midgard Ave. Sorry, no children or pets.

Harbour Towers
1 Bedroom, 650 sq. ft. Available Aug. 1.
385-2405.

LORD STANLEY MANOR
1250 STANLEY AVE.
One-bedroom suite $214. Bachelor suite $180. Wall-to-wall carpets, drapes, sauna, games room, quiet adult block. No pets, good bus service. 595-4778.

TWO WEEKS FREE RENT, 2-bedroom large suite, $247. One bedroom, $175. Elevator, controlled entance, drapes, cable, wall-to-wall carpeting, laundry facilities, indoor pool, free parking, heat included, available immediately. Children welcome. 384-3686.

SPARWOOD
Brand new bachelor apartment, 3824 Carey Rd. Elevator, drapes, controlled entrance, wall to wall carpet, cable TV, laundry, covered parking, bus stop at door, $185. Please call manager, Mr. M. Bol. 479-6297.

MUST VIEW TO APPRECIATE, spacious modern 2-bedroom apartment on main floor, bus line, close to everything, next to park on Esquimalt Road. Available July 1st or Aug. 1st. Adults only. $207. 383-8774, 382-1234.

QUIET 1-BEDROOM, FAIRfield, close to park, shopping, bus, walking distance to town. Wall-to-wall carpet, drapes, fridge, stove, laundry, heat, cablevision. Suitable older lady. Non-smoker. $183. 383-4575.

$170 FOR A NICE 1-BEDROOM suite or bachelor $162.50. Includes everything (cablevision, parking and heat). Close to park and bus. 382-5282 or 382-4419, if no answer 478-0225.

WATERFRONT
1 and 2-bedroom apartments. Building situated at the waters edge, and features pool, sauna, games room. Adults only, no pets. Please call resident manager 385-4022 before 10 or after 4 p.m.

TOWNHOUSES, UNIVERSITY Garden Homes. 2 and 3 bedrooms, close to shopping and schools. 1½ baths, family rooms, cablevision, washer-dryer hook ups, parking spaces, lawns. Children welcome, no pets. $306.25 to $372.25 includes utilities. 595-5313

TWO-BEDROOM, JUBILEE area, quiet suite, close to bus and shopping, $232 per month, includes heat, cablevision, hot water, no pets, adults only. After 5 p.m. 595-3556.

ONE BEDROOM SUITE, QUIET building, heat, cable, hot water, drapes, fridge, stove, included in rent of $147. Older people preferred. No children or pets. 386-0083.

WATERFRONT CORNER SUITE 2 bedrooms, 1½ baths, walk-in closet. Quiet location with lovely views from all windows. Call resident manager 385-4022, before 10 or after 4 p.m.

SPACIOUS 2-BEDROOM TOWNhouse, basement, recreation room, washer, dryer, private yard, cablevision, children welcome, ideal location, July 1st. $318. 477-4054.

BASEMENT SUITE
Spacious one-bedroom suite, all utilities included. $165 per month. Laundry facilities available. Glen Lake area. 478-1316.

FOUR ROOM SELF CONTAINED suite, country home, 10 acres, floating sauna, swimming pond 15 min to Victoria, $125 a month 478-6120.

SPACIOUS STUDIO SUITE IN Fairfield home. Nearly new kitchen and 1½ baths. Private entry. Storage room. $225, includes utilities. Laundry facilities, 382-8932.

1-BEDROOM, SUITE, BRENTwood Bay by the water, available July 1st, mature adults only, no pets. 652-2263.

1100 HILLSIDE, 1-BEDROOM, wall to wall, suit older couple, no children, no pets. $160. August 1st. Phone Mr. Webb 385-2481.

LARGE 3-BEDROOM SUITE, BIG kitchen, covered parking, cable, on ground floor, baby welcome. $240 a month. Available July 1st. 382-1703.

AVAILABLE JULY 1ST. ONE two-bedroom, near Dallas Rd., 1 block to bus and James Bay Mall, reasonable rent. 383-6090.

ONE-BEDROOM APARTMENT for rent, with fireplace, Woodwards-Woolco area. $190 a month, plus $20 utilities. Call 384-0256.

NEAR PARLIAMENT BUILDings, 1-bedroom, $170. Mature adults. No pets. 388-4648 after 6 p.m.

ATTRACTIVE 2-BEDROOM SELF-contained suite, on Gorge waterfront, utilities included. $235. 382-7730.

ESQUIMALT - NADEN
665 Constance, 1 and 2 bedrooms, adults without pets. John, 386-3231, 477-8096.

JULY 1, 2 SPACIOUS 1 BEDrooms at $195. All utilities, cablevision, parking included. Please phone 384-5854.

CENTRE OF SOOKE, SPACIOUS 2 bedroom suite, heat, cablevision, refrigerator, stove, view, adults, $194. 385-3693.

2-BEDROOM APARTMENT, children and pets, welfare recipients welcome. Downstairs duplex. 595-0433.

LARGE TWO BEDROOM AND deluxe two-bedroom, carpets, drapes, fridge, stove, cablevision, bus stop at door. 478-0225, 384-6383.

1 LARGE ROOM, KITCHEN AND bathroom $120. All utilities included. 479-9725.

LARGE MODERN 2-BEDROOM apartment, children welcome. 477-8695.

BEACON HILL AREA 1-BEDroom, $175 per month, adults only, no pets. Phone 477-4480.

ONE 2 BEDROOM SUITE AND two 1 bedroom suites. Close to bus stop and shopping centre. 385-8454.

ONE BEDROOM BASEMENT suite, Burnside-Tillicum, $200. Utilities included. 479-9149.

LARGE, BRIGHT 1-BEDROOM, close town, $182. Adults. 595-2977, 385-9978.

VERY ATTRACTIVE BACHELOR suite, private entrance, utilities included. $160. 383-1856.

SPACIOUS 2-BEDROOM, CLOSE in, $234. 592-2503 or 592-6602.

200 APARTMENTS TO RENT UNFURNISHED

SEASPRAY PROPERTIES LTD./REALTORS

386-3124
Frank Staples 477-9177
Kim Giles 385-8310

ROYAL GRAHAM

2648 GRAHAM
Quadro-Hillside Area
From $160, 1-Bedrm, 2-Bedrm and Bach in this new elevator bldg. which is close to stores and buses.
Resident Managers
Mr. and Mrs. Brant—382-9454

CEDAR HILL PL. APTS.

3142 Cedar Hill Rd.
A new unique elevator building in a great location for easy living. Want to play golf? — it's so close. Want a balcony and planter box with your suite? Ours have themn. Want a dishwasher in your kitchen? We can arrange it at no cost to you. Need a great 1-bedrm or 2-bedrm apt? Then call us.

DONEGAL APTS.

2533 Dowler
FREE RENT ½ Month
Family apartment block just opened.

Bachelor	$180-$190
1-Bedroom	$190-$220
2-Bedroom	$245-$275

The location is close to all schools, shopping, bus and within walking distance to town. Comfortable suites with wall-to-wall carpeting, drapes, controlled entrance and elevator.
To view please call resident manager, Mr. and Mrs. Evans, 386-1947 or 386-0820.

I FOUND IT

A new building with REASONABLE RENTS at $790 DOMINION ROAD.
Large apartments, wall-to-wall carpeting, drapes, controlled entrance, easy parking and a helpful caretaker:

1-Bedroom	$190
2-Bedroom	$235

Special rates for 1-yr. lease

SO HANDY

to everything: Shopping centre down the street, rec. centre 5 minutes away, buses at the corner. 10 minutes to downtown.
1253 ESQUIMALT RD.
Large-size rooms, loads of closets, lovely wall-to-wall carpeting and drapes, colored applionces, and even a place to wash your car. Special rates for 1-year lease.

1-Bedroom	$195
2-Bedroom	$240

QUADRA TERRACE

902 Caledonia
New large deluxe 1-bedroom suites now available at $212. Heating, hot water and parking are included in above rental rates.
Only minutes from downtown shopping and recreational facilities, the building features an elevator, wall-to-wall carpeting, all drapes, deluxe appliances and even a sauna.

GRAHAM HOUSE

1110 Queens
(Corner of Cook)

1-Bedroom	$179
Bachelors	$154

Heating, cable, parking is included in rent. Close to shopping and recreation with buses around the corner.

ROCKMERE MANOR

1144 ROCKLAND
(close to Cook)
An attractive large 2-bedrm suite now available in this well-maintained elevator building.

2-Bedroom	$265

Hot water, parking and heating included in the rent.

INNER HARBOUR VIEWS

404 Dundas
Only two large 1-bedroom suits left. Balconies, party room, elevator, res. mgr. From $210. Quiet street close to town.

GARDEN CITY PROPERTY MANAGEMENT LTD.

2 character bachelor suites. Privaate entrance. Available immediately.

1 bedroom suite at 1264A Park Terrace, Esquimalt. Available immediately.

831 ELLERY
Large bright newly painted 2 bedroom suite from $212. Located in Esquimalt. Children and pets welcome. 1 month rent free with 6 months lease. 477-5472 anytime or 386-2374 (caretaker after 5 p.m.).

Ste. 1 — 550 Harbinger, 1 bedroom character with fireplace, $180. Utilities included. Drive by.

Cozy redecorated furnished 1 bedroom suite. Available immediately. James Bay.

Lovely 3 bedroom Townhouse in Colwood. Available July 1.

Super deluxe Townhouse 1940 sq. ft., 3 bedrooms, 2 bathrooms, rec room. Available immediately.

Comfortable 2-bedroom, 4-plex for a small family. Available immediately. Pets welcome.

Brand new 3 bedroom, 2 bathrooms, Duplex by Saxe Point, Esquimalt. Fireplace, appliances, extras Available immediately.

Beautiful 3-bedroom home. Fireplace. Extra rooms in full basement. Treed yard with vegetable garden. Available July 1, '77.

Ste. 202-920 Hillside
388-5194 between 9-5

200 APARTMENTS TO RENT UNFURNISHED

BROWN BROS. on BLANSHARD

"People Helping People"

TWO-BEDROOM SUITES

$275.00-$280.00 — Blackwood Manor, 2664 Blackwood Street (on Hillside).

$270.00 — 101 Antrim Court, 2310 Quadra Street.

$208.08 — 5 Avon Court, 490 Vancouver St., elderly person preferred.

$256.90 — 404 Don Quadra, 3244 Quadra St.

$99.54 — 2-645 Dunedin Street.

$243.00 — Ellery Apts., 837 Ellery St., children welcome.

$206.91 — 3-1321 Fernwood Rd., children welcome.

$250.00-$295.00 — Gordreau Apts., 129, 131, 135 Gorge Rd. E. Pool, sauna, swirl pool

$275.00-$300.000 — Manchester Court, 565 Manchester Rd.

$275.00-$285.00 — Pandale Place, 1368 Pandora Avenue.

$209.65 — 3-2624 Quadra Street.

$285.00-$330.00 — Redwood Park, 155, 157 Gorge Rd. E. Pool, sauna.

$184.73 — 305 Regency Apts., 1975 Lee Avenue.

$204.17 — 212 Royal Commodore, 715 Vancouver St.

$450.00-$525.00 — Village Oaks, 2125 Oak Bay Avenue.

$275.00-$280.00 — Wychbury Court, 1037 Wychbury Avenue.

$295.00 — 111 University Park Terrace, 1870 McKenzie Ave., sauna, swirl pool, child welcome, also small pet.

ONE-BEDROOM SUITES

$185.00-$195.00 — Blackwood Manor, 2664 Blackwood St., (on Hillside).

$181.25 — 203 Antrim Court, 2310 Quadra Street.

$181.18 — 26 Avon Court, 490 Vancouver St. Elderly person preferred.

$225.00 — 205 Caprice, 429 Linden Avenue.

$134.37 — 3-494 Superior Street.

$192.06 — 306 Don Quadra, 3244 Quadra St.

$198.00-$207.50 — Ellery Apts, 837 Ellery St. Child welcome.

$195.00-$205.00 — Gordreau Apts, 129, 131, 135 Gorge Rd. E. Pool, sauna, swirl pool.

$177.14 — 101 Greenleaves Ppts., 2523 Wark Street.

$170.00 — 101 Hollyview Arms, 1180 View Street.

$170.35 — 214 Lord Nelson Apts., 1615 Belmont Avenue.

$215.00 — Manchester Court, 565 Manchester Street.

$220.00 — 204 Pandale Place, 1368 Pandora Avenue.

$196.96 — 107 Pandora Villa, 1130 Pandora Avenue.

$220.00-$240.00 Redwood Park, 155, 157 Gorge Rd. E. Pool, sauna.

$172.50 — 310 Regency Apts, 1975 Lee Avenue.

$164.85 — 108 Royal Commodore, 715 Vancouver Street.

$195.00-$205.00 — Thornwood Manor, 1028 Inverness Ave. New, available July 1.

$177.93 — 207 Wellington Manor, 1670 Fort Street.

$215.00-$225.00 — Wychbury Court, 1037 Wychbury Avenue.

$190.66 — 109 Woodridge Manor, 2230 Cadboro Bay Rd.

BACHELOR SUITES

$159.04 — 110 Greenleaves Apts., 2523 Wark Street.

$151.25 — 405 Antrim Court, 2310 Quadra Street.

$159.04 — 3 Skyline Gorge 2925 Qu'Appelle Street.

All rents are current.

For further information call: BROWN BROS. on BLANSHARD 385-8771 (anytime)

BRENTWOOD TOWER

Come live in the country

One bedroom suites from $205
Two bedroom suites from $255
Bachelor suites, $190
includes
HEAT, PARKING, CABLEVISION

A two building 90 suite complex being built on 4.5 lovely acres.

SUITES AVAILABLE JULY 15th

AMENITIES ARE
Veg. garden plots, Sauna, Swirl pool, Exercise room, Billiard room, Bicycle room, extra storage and extra parking.

For rental information call:

Westgate Rlty., 388-9941, 479-5910
Jack Mears Oak Bay Realty 598-3321

GORDREAU APTS.

(129, 131, 135 GORGE RD., E.)

Quietly located on the banks of the Gorge Waters, we offer you a completely modern apartment with large sundecks, featuring:

Swimming Pool
Swirl Pool
Sauna
Recreation Area

One-bedroom suites from $195.00. Two-bedroom suites from $265.00. For appointment to view, please call resident manager at 382-0981, 383-6436, 383-0530 or

For further information call: BROWN BROS. on BLANSHARD 385-8771 (anytime)

VISTA ROYALE
1345 Pandora
382-3616

LARGE 2-BEDR. $268, $280, $298. INCL. STOVE, FRIDGE, DRAPES, W-W, CABLE, LARGE BALCONYS, PARKING, SWIRL, SAUNA, ELEVATOR, CONTROLLED ENTRANCE, NEAR SHOPPING, BUS. MATURE ADUTS COUPLE WITH TEEN-ADULTS OK, NO PETS. RENT NEGOTIABLE ON 1-YR LEASE. CAN ALSO BE RENTED FURNISHED.

WEDGEWOOD TERRACE

1655 CHAMBERS

Large 1 bedroom stes., low rent, close to downtown, no children no pets, adult block. Phone 384-6353.

COOK, HILLSIDE AREA, QUIET block, available now, 1 bedrooms at $170. Available July 1st, three 1-bedrooms from $170 to $185. Includes heat, cable and water. Sorry, no children or pets. 386-0304.

VANCOUVER ST., LOVELY 3-bedroom apartment, adult block, controlled entrance, $236.60. Also 1-bedroom apartment, $190. Apply resident caretaker. 1013 Vancouver or call Royal Trust, 388-4311.

WATERFRONT, 1 AND 2 BEDroom bachelor. Utilities included. Month free rent. 385-7861, 592-7678.

ONE-BEDROOM SUITES AVAILable in older Fairfield houses. July 1. $140 to $185. Call Rob at 384-9943.

200 APARTMENTS TO RENT UNFURNISHED

Waterfront

Enjoy lovely views from this Gorge location. Older style 4-plex with terraced lawns to the water. 2-bedroom, 1½ bath at $260 includes utilities. Call the caretaker at 385-1842 after 4. Farmer Investments & Realty Ltd.

ROCKLAND

Spacious new 2-bedroom suites, 2 bathrooms, utility room, deluxe appliances, including dishwasher. Amenities include swirlpool, sauna and workshop. Available immediately. Farmer Investment & Realty Ltd. Boyd Sadler 382-2134 or 592-1929

$250.00
McKenzie Ave. — Lovely 1 bedroom apartment with separate dining room. Tennis courts and sauna.
$150.00
Hillside at Cedar Hill — bachelor suite. Includes heat, cablevision and parking.
JACK MEARS OAK BAY REALTY LTD.
RENTAL DEPARTMENT AT 598-3321

$185, LARGE ONE-BEDROOM suite on Old Esquimalt Road. 477-7026.

ESQUIMALT, 2-BEDROOM apartment. Heat, hot water, cablevision. Children welcome. 386-3829.

UNFURNISHED 1-BEDROOM apartment. No pets or children. 384-8687.

2 BEDROOM, HEAT, LIGHT, water included. Children and pets welcome. 383-3963.

ONE-BEDROOM BASEMENT suite. available July 1. 386-9206.

LARGE 1 BEDROOM, $185. 1 child, Colwood-Langford. 477-2548.

201 APARTMENTS TO RENT FURNISHED

VISTA ROYALE
1345 Pandora
382-3616

LARGE 2-BEDRM, $283, $290, $303. INCL. BRAND NEW FURNITURE, DRAPES, W-W, CABLE, LARGE BALCONIES, PARKING, SWIRL, SAUNA, ELEVATOR, CONTROLLED ENTRANCE, NEAR SHOPPING, BUS. MATURE ADULTS, COUPLE WITH TEENAGER OK. NO PETS. CAN ALSO BE RENTED UNFURNISHED.

Close to University of Victoria.
1 bedroom furnished condo apartment — will rent with option. Call:

Don MacGillivray
Seaboard Properties Ltd.
3947A Quadra Street
479-7138

NEW
NEAR CENTRE

Colour TV, bath-shower, kitchen with dishes, parking, elevator, near bus stop, everything supplied, no maid service. Pool and sauna privilleges. Studio, bachelor suites. Weekly $85, $250 to $260 per month. Aslo one 1-bedroom suite, $325. 386-2812 day or night.

BEACON HILL PARK NEAR THE SEA. DELUXE TWO BEDROOM SUITE, TASTEFULLY FURNISHED, INCLUDING DISHWASHER, WALL TO WALL CARPET, QUIET MODERN BUILDING, MAID SERVICE AVAILABLE. NO RENT INCREASE FOR ONE YEAR. NO CHILDREN OR PETS, $390. PHONE 383-3824, 5-9 p.m.

VISCOUNT MANOR
950 ROCKLAND AVE.

Close in, near Quadra, nicely furnished studio suite, utilities included. Semi-private bath. Suit quiet middle-aged working lady. 592-1551, 382-7437.

AVAILABLE NOW
$195.70 — beautiful 3½ rms. with main furniture — (Esquimalt close to Victoria), W to W carpets — heat, H water, cable, laundry, parking, supermarket, bus at the door. Dickie Agencies, 382-4312, 9½ Fort.

FAIRFIELD LARGE, BRIGHT and immaculate 2-room light housekeeping unit, full kitchen, ideal for single working person, $170 per month, utilities included, bus at front door, available July 1st., call 652-3627.

AVAILABLE IMMEDIATELY, 795 Fairview, Esquimalt, 1-bedroom apartment, with main furniture, ground floor, no steps. Wall-to-wall carpet, controlled entrance, roof garden. Rent $220. To view, call 477-2787.

FULLY FURNISHED APARTments on bus route and across from shopping, Jubilee Hospital area, bachelor, $210, one bedroom, $230. No increase for two years included in rental contract. 592-9516.

2-BEDROOM APARTMENT, ESquimalt. Beautifully furnished, extremely quiet block, opposite shopping centre, one block to park, Senior Citizens centre, heat, water, cable, parking included, $325. 382-2221.

NEAR NADEN-YARROWS

One only, LARGE 1-bdrm. furnished and heated, $221.20 (384-7392). One only, LARGE bachelor, furnished and heated, $180 (384-7392).

JULY 1ST DOWNTOWN FURNISHED STUDIO SUITE, $180 PER MONTH. 477-9370.

NEW, ONE BEDROOM, BASEment suite, separate entrance. Suit single gentleman or couple. Royal Oak. (Would like garden and upkeep help for lower rent) 479-1371.

DELUXE 1 BEDROOM SUITE, fully furnished, including fridge, stove, dishwasher, colored TV, Maid service. By week, day or month. Ocean Manor. 388-7818.

FAIRFIELD DISTRICT, ½ block from beach. 1-bedroom furnished suite, in quiet block, on bus route, small pet allowed, $225. Available immediately. 478-0915.

LANGFORD

Bachelor, basement suite, free utilities, $180. 478-2955.

BEACON HILL PARK, VANcouver Street, bachelor suite, heat and water included, $152. Working lady. 382-8947.

ONE-BEDROOM FULLY FURnished, separate entrance, no steps, close to Simpson-Sears shopping centre. 478-7014.

JUBILEE AREA, ONE BEDroom self contained, fireplace, heat, hot water included, $164. 658-8800. 658-8041.

ONE BEDROOM, FULLY FURnished in duplex, close to town and bus, utilities included. 385-4231 or 652-3059, $200 a month.

BEDROOM SELF CONTAINED, separate entrance, includes heat and water, available July 1st. 383-6024.

VIEW ROYAL COTTAGE, TWO bedroom, $245; bachelor, $175; also student suite, $99. Includes all utilities. Adults. 479-8112.

FULLY FURNISHED 1-BEDroom apartment. All utilities included. One or two. $200 per month. 383-4387.

1-BEDROOM, LIVING ROOM, kitchenette, bathroom. Laundry facilities, 2½ blocks from The Bay. $150. 1010 Balmoral. 592-9133.

DOWN TOWN, FACING BEACON Hill Park, weekly rates, everything included, Thunderbird Motel, 384-0632.

BACHELOR SUITE, PRIVATE entrance, utilities included, $150. 386-9393.

BACHELOR IN FAIRFIELD, available July 1st, $115. Phone 388-6920 after 5 p.m.

MODERN, BRIGHT, NICELY furnished 1-bedroom suite, $215, also 2 bedrooms, $250. 477-2101.

PRINCESS AVENUE — 1-BEDroom suite, includes heat, hot water. 477-3268 or 385-2749.

QUIET 2-BEDROOM SUITE, MAture adults. No pets. $230. 477-1455.

3-ROOM SUITE, $150; 2-ROOM suite, $120. 382-5385, 479-0154.

BACHELOR, PARTLY, NO BED, $145. July. Quiet Esquimalt block. 382-5612.

ONE BEDROOM SUITE, FURnished 821 Queen's. $176. 598-2625.

202 APARTMENT FURNITURE TO RENT

STANDARD FURNITURE
Three Rooms from
$40 per month
Immediate Delivery
382-5111

MONTH TO MONTH
Piece or Group
CAMOSUN FURNITURE RENTAL
942 Fort St. 383-3655

203 APARTMENTS WANTED

FOR AUGUST 1. LARGE, bright, 2 or 3-bedroom character apartment, Oak Bay-Fairfield with fireplace if possible. $250 per month, long term. Call 477-6490, after 5:00 p.m.

MUST HAVE FOR JULY 1ST, 1-bedroom apt. prefer older home with character and fireplace, reasonable, will consider modern apt., call before noon, 384-8579.

EXECUTIVE DESIRES FULLY furnished one or two bedroom suite, near the Inner Harbour for July and August or sooner. 592-9055 after 6.

WANTED BY AUG. 1. ACTIVE old-age pensioners, small clean dog. 1-bedroom suite, small house. Will do caretaking or odd jobs. Reasonable rent. 598-6908.

204 SHARED ACCOMMODATIONS

ONE BEDROOM, $100 INCLUDES utilities, use of kitchen and living room privileges. University area, working person. Phone 477-5654, after 4:30.

FREE RENT AND MEALS IN return for very light housekeeping for one person in beautiful home. Suit pensioner with car. 592-0325 385-6721.

FAIRFIELD. SHARE LATRGE house with 2 others. Washer, dryer, fireplace. Close to beach and park. $100. Immediately. 386-2039.

DEEP COVE WATERFRONT House, view, near marina, spacious rooms, $125. 656-4194, 6 a.m.-6 p.m.

2 BEDROOMS FOR RENT, $110 each. In James Bay. Close to shopping centre. Walking distance to town. Male or female. 383-3505.

PERSON OR SMALL FAMILY TO share house with family of three. Full basement and large yard. $150 plus utilities. 383-0193.

YOUNG WOMAN, 27, NON SMOKing, vegetarian, with 3-bedroom house, Fairfield area, wishing to share with same. $125. 595-7768.

ROOMS IN LARGE FAIRFIELD home, share kitchen, pleasant atmosphere. 382-2709.

NON-SMOKING FEMALE, TO share house near University. Fireplace, yard, $85. 477-6491.

ONE ROOM AVAILABLE IN large friendly house. Fireplace. $95 plus utilities. 592-6281.

206 DUPLEXES TO RENT

2-BEDROOM DUPLEX, $250. Fridge, stove, water included. 520 Admirals Road, near Esquimalt Road. Open House 1-3 Saturday and Sunday. 383-5347.

FAIRFIELD, LARGE UPPER DUplex, 1-bedroom, fridge, stove, cablevision, heat, water and drapes. No children or pets, $225. 1260 Oxford St. 385-2350.

YEAR OLD, SPACIOUS, 2-BEDroom duplex with fireplace, wall-to-wall, en suite, electric heat and full basement, rent $350. Phone 477-5138.

TWO BEDROOM, LARGE KITCHen and dining room, fireplace, close to town and bus, utilities included. 385-4231 or 652-3059, $320 a month.

SIDE-BY-SIDE DUPLEX IN Swan Lake area, two bedrooms, private sundeck and yard, no pets please. Available July 1st, $290. To view, call 384-9875.

DELUXE LARGE DUPLEX, 1,350 sq. ft. each (Langford-Goldstream District), 3 and 4 bedrooms, available immediately, $350. 474-2476, 382-2653.

COUNTRY LIVING
10 minutes from town, 9-month-old, 3-bedroom duplex. Close to all services. Nice area. Small pet welcome. $310. 478-4784.

OFF JACKLIN RD., NEAR BELmont School, spacious 3-bedroom, 2 baths, stove and fridge. Full basement. No pets, no boarders. $335 per month. 478-5260.

UPPER 1-BEDROOM, FULLY furnished $250; unfurnished, $200. Available July 1, Bay-Richmond area. Phone after 6:00 p.m. 658-8872.

LARGE 2-BEDROOM UPPER with sundeck, Pandora-Chambers area. Heat, water, stove, fridge supplied, $275. 384-8366.

ONE-BEDROOM, SIDE-BY-SIDE, Fairfield Oak Bay area. Fireplace, range, fridge. $260 includes cablevision. Phone 595-6794.

SIDE BY SIDE LARGE MODERN 2-bedroom, full basement, wall-to-wall, fridge and stove, $298. 479-9181

LARGE DUPLEX — UPPER suite, fireplace, living-dining room, kitchen, bathroom, 3 bedrooms and den. Fairfield, $310. 598-1994.

FOR RENT IMMEDIATELY ONE upper, one bedroom suite in older duplex. Heat, water included. Close to schools and town. 384-7338.

JUBILEE AREA, TWO-BEDROOM basement suite, fridge and stove and all utilities included, $245. 1937 Haultain or 598-7219 evenings.

WILKINSON-INTERURBAN, 2-bedroom larger, all utilities, fireplace, July 1, $220. 479-2820. 5:00-7:00 p.m.

$230 — SIDE BY SIDE, LARGE 2-bedroom, carpets, drapes, fridge, stove. To view Saturday 1-2 p.m. 56 Lurline.

CHARACTER 1-BEDROOM apartment in upper half of duplex. Furnished. James Bay. $240 includes services. 478-9810.

2-BEDROOM, MODERN DUPLEX, fridge and stove, $295. Heat and hot water included. Phone 385-8052 after 5 p.m.

TWO BEDROOM DUPLEX, FIREplace, full basement with drive-in garage. Close to Camosun College and Jubilee Hospital. 478-7014.

BAY-BLANSHARD. 1 BEDROOM, fridge and stove, $140 per month, vacant July 1. No pets please. 479-4619.

2-BEDROOM APARTMENT, children and pets, welfare recipients welcome. Downstairs duplex. 595-0433.

IMMEDIATE POSSESSION. 2 bedroom ground level. Stove and fridge. Children and pets accepted. $250. 477-9236 evenings.

IMMEDIATE OCCUPANCY, June 30th, 1-bedroom, $125 per month. 383-4792.

THREE-BEDROOM, 2 FIREplaces, sauna, 5 appliances, wet bar, view, $390. After 5. 382-8613.

-BEDROOM LOWER DUPLEX, fridge, stove, utility bills included, $189. 479-7664.

ESQUIMALT, UPPER 2-BEDroom duplex available July 1st. 382-9995.

LANGFORD, BRAND NEW 3 bedrooms, full basement; children welcome. $350. 478-4109, 478-9859.

OLD ESQUIMALT RD., 3-BEDroom modern duplex, 1½ baths. $350. Call Royal Trust, 388-4311.

COSY LOWER SUITE POSSIBLE 2 bedrooms, carpeting, $185. 479-9902 after 5 p.m. weekdays.

3-BEDROOM, MAIN, FRIDGE, stove, available July 1st. 602 Dunedin, 477-9660.

3-BEDROOM SIDE-BY-SIDE DUplex. Includes fridge and stove, $310 a month. 479-6751.

DUPLEX FOR RENT, $193 PER month. 2 bedrooms, fridge and stove. 384-9296.

2 BEDROOM BASEMENT SUITE, stove and fridge included, children welcome, references, $225. 386-3051.

AVAILABLE JULY 1, 1-BEDroom suite in 4-plex, stove and fridge, $135 per month. 384-9524.

3-BEDROOM, 2-LIVING ROOM, duplex, close to downtown, schools, park. 386-9056.

SXS 2-BEDROOM DUPLEX, third in basement. Crystal pool area. 384-2872.

SIDNEY, 3-BEDROOM DUPLEX, $325 monthly. 592-3212.

3 BEDROOMS, NO PETS, AVAIL-

206 DUPLEXES TO RENT

WATER-FRONT

Enjoy lovely views from this Gorge location. Older style 4-plex with terraced lawns to the water. 2-bedroom, 1½ bath at $260 includes utilities. Call the caretaker at 385-1842 after 4. Farmer Investments & Realty Ltd.

JUBILEE AREA

Would suit quiet couple — clean 2-bedroom duplex — Full basement —Oil heat — available immediately —Rent $295 per month. To view call 384-9335.

david burr ltd.
655 Fort St. 384-9335

191.00 1-BR downtown, huge 1-BR suite in renovated, older home, ideal for young couple. Heat and water included in rent. Avail. now.

325.00 3-BR Metchosin, F.P. W-W throughout, plenty of storage, large 2-acre lot on quiet street. Avail. July 1.

PEMBERTON, HOLMES LTD.
1000 Government St. 384-8124

SUMMER ACCOMMODATION AT educed price, furnished 1-year-old upper duplex, in Carey-Glanford area, wall-to-wall, spacious kitchen fridge, stove, washer, dryer, cable, sundeck at rear, available July 3-Sept. 1. One child considered. To view call 479-9688.

AVAILABLE IMMEDIATELY, 3-bedroom side by side duplex, wall-to-wall carpet, full basement, electric heat, quiet dead-end street with playgound at front door. $365. Drive by 756 Seven Oaks. To view, call 477-2787.

FAIRFIELD, SIDE BY SIDE, 2-bedroom, fireplace, full basement, should be viewed inside to be fully appreciated, 410 Cook, between 11-4. Responsible adults only. $295, 478-1950.

WAIT! ... WHY RENT WHEN you can own your own 3-bedroom home in Colwood for less than most rentals in this column, under Federal Government AHOP Program. For further details, phone 383-2715 or 388-4793.

OLDER SINGLE, RESPONSIBLE working girls to rent large lower 2-bedroom suite, stove, fridge, heat, parking included. No pets. $250. Available July 1st. 595-7914, after 5.

OAK BAY. LARGE 3 BEDROOM side-by-side, carpeted. Drive in garage and full basement, large lot. Close to schools, shopping and bus. Available July 1. $375. 477-6407 or 477-6779.

NEW $275

Children and pets okay. 3 bedrm side by side. Brown shag. Esquimalt. Loiselle Bros. 383-4568.

DELUXE 3-BEDROOM WALL-TO-wall carpet. All appliances. Drapes. Children and pets welcome. Brand new. Langford area. $325 per month. 383-2715 or 595-3867.

ONE OR TWO-BEDROOM DUplex to rent, July 1. Partially furnished. Heating and lighting included. $250. 2519 Ludgate Street. 388-6543. Christians prefered. No pets, children welcome.

3 BEDROOM SIDE BY SIDE, wall to wall, fireplace, electric stove, fridge, dishwasher, washer and dryer. $350. 859 Admirals Rd. Full basement. 383-8701.

ONE OR TWO-BEDROOM, large suite, fireplace, two private entrances, garage and utilities included. Rent $280, Colwood area. 383-8254. 478-3622.

TWO-BEDROOM SUITE IN fourplex in Sidney for rent, $220. Phone 477-7886.

3 BEDROOMS, CARPETED, fireplace, large lot. $280. 658-5360.

210 HOUSES TO RENT UNFURNISHED

OAK BAY BORDER

3 bedroom spotless ($475). Fully carpeted with fireplace. Large sundeck. Private fenced yard with fruit trees. In-law suite in basement allows you to extra room for expansion. View by appointment. 382-3721 or after 6, 385-2556.

Executive Home

Quality Gordon Head home, 4 bedrooms plus den, 2 fireplaces, family room, 1900 sq. ft. main floor, available July 1st, washer, dryer, dishwasher, $600. 385-2327, 477-0038 evenings.

AVAILABLE IMMEDIATELY, 3-bedroom home, 5 appliances including dishwasher, wall-to-wall carpet, rumpus room, children and pets welc ome. Asking $425. Phone 384-3556 or 595-3801 between 4:30 and 7.

ESQUIMALT LAGOON AREA

3 bdrms., basement, fireplace, $325, references required. 479-8429 or 598-5166. NEWSTEAD REALTY LTD.

IMMEDIATE RENTAL — 3 BEDroom home, located 7 miles north of Duncan. Appliances and hydro included. No pets preferred. $300 per month. References rquired. Call 246-4438 after 7 p.m.

COMFORTABLE OLDER HOME, 3-4 bedrooms, large extra living room or studio, fireplace, dining area in kitchen, basement. Fernwood area. $300. 595-2524.

1253 OAKMOUNT, BETWEEN Cook and Maplewood, 2 bright and clean bedroom home, wall to wall, fireplace, basement, $345 or negotiable. 592-2615 or 386-6181.

NEAR CEDAR HILL GOLF Course. 3 bedrooms, one down, fireplace. Washer, dryer, fridge, stove — optional. Fenced planted yard. Rent negotiable. 595-8163.

FOR RENT, BEAUTIFUL SEcluded waterfront country home. Fireplace, 3 bathroom, 4 bedrooms, rec room, $365 per month. Ardmore area, phone 656-6975.

FOUR-BEDROOM EXECUTIVE HOME

Lease available. $650. Mr. Blossom 658-5164.

2-YEAR-OLD 4-BEDROOM house, 3 baths, rec. room, and many more. Gordon Head area, $425 per month. 477-5675.

SIDNEY, JULY 1, UNFURnished 3-bedroom basement home in quiet area, $400 mo. S.P.P. Ltd. 656-4000.

SMALL COUNTRY COTTAGE, NO pets or children. Married couple only. Rocky Point Rd. $225. 478-8172.

2 BEDROOM, LARGE KITCHEN and living room, 1,060 sq. ft., $300 per month including heat. 386-7016 after 4. 386-1082 days.

3 BEDROOMS, FRIDGE, STOVE, drapes included, 511 Ker, $285 per month from July 15 or August 1st. 384-7839.

3 BEDROOM, FULL BASEMENT, sundeck, double carport, $300. Possession July 15 or sooner. 479-9887.

FOR RENT BETWEEN AUGUST 1st '77 till September 1st, '78, 2-bedroom house with basement, $300 plus utilities, 382-6638.

3 BEDROOMS, FULL BASEment, close to schools, shopping centre, park. Oak Bay area. $330. 592-9133.

OAK BAY, 4 BEDROOMS. WALL to wall, fridge, stove, washer, dryer. No pets. References required. $400 monthly. 386-0004.

SOUTH OAK BAY BORDER, ATtractive, 2 or 3 bedroom house. 1½ baths. Attached garage. 598-5636.

3 BEDROOMS, LIVING ROOM with fireplace, wall to wall. $300. 479-9725.

3 BEDROOMS WITH BASEMENT, living room, dining room, wall to wall. $240. 479-9725.

UTILITIES INCLUDED, $290. 1 bedroom, sun room, fridge, stove. Quadra-Tattersall. 478-7990.

FOUR BEDROOM HOME, FULL basement, Langford area. $375 per month. 385-2371.

LARGE FAMILY HOME, CENtrally located, $380, available July 1st. 477-5834.

2-BEDROOM HOUSE, WALL TO wall, Town and Country area, $275 a month. 479-8111.

SIDNEY AREA, MODERN 4-BEDroom home, $375 per month, available July 1st. Call 385-8580.

3-BEDROOM HOUSE FOR RENT,

210 HOUSES TO RENT UNFURNISHED

Western HOMES Ltd.
1037 Cloverdale Avenue 386-3494

NEW TOWNHOUSES

Two and three bedroom townhouses in James Bay. Basements, balconies, patios, undercover parking. Available now from $330 per month without appliances; or $350 per month with new fridge and stove.
MAYFAIR — 2 bdrm., full bsmt. Rent is $275 including fr. and st. Avail Now.
SAANICH — 2 bedrooms, full basement house. Very clean. $300 per month plus utilities.

MAYFAIR — 3 bdrm. no bsmt. home. Rent is $280 including fr. and St.

WESTERN HOMES LTD.- 386-3494 (24 hrs.)

DELUXE 3 BEDROOM TOWNHOUSES
"MORNINGSIDE WEST"
GORDON HEAD AREA

1½ bathrooms	$325
1 and 2½ bathrooms	$350

Exceptional soundproofing, low cost oil heating, w-w carpets, full basement, fireplace, free water and cablevision, washer, drier, fridge, and stove in each unit.
Contact Mr. or Mrs. Turner 477-3481
Byron Price & Associates Ltd. 385-2458.

425.00 3-BR McKenzie area, 2 bath, F.P., all major appliances incl., rec rm down, close to schools, shopping and buses. Avail July 1.

553.00 3-BR Oak Bay area, 3 bath lovely F.P., den, all major appliances incl., children welcome. Avail., July.

700.00 5-BR Uplands area, 2 bath, family rm and rec rm, ½ acre of land. Children welcome. Avail. Aug. 1.

PEMBERTON, HOLMES LTD.
1000 Government St. 384-8124

1303 Bay Street — 3-bedrooms plus easy-care yard. Immediate occupancy $350 per month.

502-642 Agnes Street — 3-bedroom townhouse. Fireplace, swimming pool, immediate occupancy. $350 per month. Swinerton Stewart Clark, 385-2481.

PATIO TOWN HOUSES

Adjoining Park with Tennis courts. A few steps to Victoria Harbour and waterfront walkways.
New 2 and 3 bedroom Townhouses with private patios.
Five Minutes from Downtown with free-parking.
Carpet W-W with Drapes and appliances 2 bedroom — $295. 3 bedroom from $315.
P.R. Brown & Sons Ltd.
762 Fort St. Tel. 385-3435
Weekend or evening Telephone 385-4375

DELUXE 2-BEDROOM CONdominium. Oak Bay, large balcony, very quiet building, suitable for mature adults. No pets or small children. $325 a month. Heat included. One bedroom condomium, 19th floor, view of city and ocean, downtown, pool, sauna, etc. Heat included, $295. Phone 388-6474, between 9 and 4 Monday through Friday. 592-2142 evenings weekends.

SIX BEDROOMS, TWO bathrooms, sundeck, second floor balcony, dining room, built-in oven, countertop range, combination fridge-freezer, garden. Quiet neighborhood. Extensive renovation just completed. Responsible family with references only need apply. One year lease. $475. 384-1749.

DEEP COVE

Near ocean — on dead end road off Lands End Road. Modern home on treed half acre. 2 fireplaces, sundeck, 3 bedrooms on main floor, 1½ bathrooms; in basement, bedroom, family room, games room, storage room, laundry room. Available July 1st — $425 — 479-5496.

TOWNHOUSES, UNIVERSITY Garden Homes, 2 and 3 bedroom, close to shopping and schools, 1½ baths, family room, cablevision, washer-dryer hookup, includes stove and fridge, parking, spacious lawns, children welcome, no pets. $306.25 to $327.25. 595-5313.

RENT TO OWN

3 bedrooms, dining room, living room with fireplace, wall-to-wall, double parking, near beach and tennis, with legal suite, rented to owner. Esquimalt. 386-7001 or 386-8583.

LARGE CHARMING GORDON Head seaview home. For one family. 5 bedrooms, 2-storey, porches, 1 acre, $425. Avail. July 1st. References. In town for interview June 24th weekend. Victoria Press Box 366.

MODERN 3 OR 4-BEDROOM home, 2 bathrooms, large living room-dining room, large convenient kitchen, wall-to-wall throughout. Fenced back yard. Close to schools and shopping. Available August 1. $375. 652-3896.

3-BEDROOM PLUS ONE IN basement, across Allenby Park, close to schools and shopping centre, drapes, fridge, stove and carpets. Drive-in garage. Available July 1st. $400 per month. 598-1246.

RIDGEBANK AREA — 4 BEDroom executive home, finished basement, wet bar, family room, lease available August 1, $425. Wilson's Rental Management, 382-3941.

OLDER HOME, 3 BEDROOMS fireplace, full low basement, electric stove and fridge included, 161 Bay Street, 3 blocks from Jubilee Hospital, reference required, $320 monthly, 382-4957.

DELUXE 3-BEDROOM, WALL-TO-wall carpet. All appliances. Drapes. Children and pets welcome. Brand new. Langford area. $325 per month. 383-2715 or 595-3867.

MODERN, 3-BEDROOM HOME, in Brentwood Bay, 3½ years old, 1½ baths, full basement, fenced yard, available as of July 1, $375, 652-3618.

8-BEDROOM, 6 BATHROOM SEcluded Rockland Mansion (McLure) as group home, guest home or? Call eves. 595-8845.

SIDNEY AREA JULY 1. MODern 3 bedroom basement home, $400 per month. Call SPP Ltd. 656-4000.

CADBORO BAY VILLAGE

Two bedroom cottage, oil cook stove, fridge, children welcome, $250. 477-2106.

TWO BEDROOM $275 PER month, a chance to get into your own house for cost of rent. Details 652-1374 after 5.

2-BEDROOM COUNTRY HOME on 1 acre. Fireplace, sunroom, Cordova Bay area, $350. Call 658-1072.

AVAILABLE NOW, 2 OR 3 BEDrooms, in Esquimalt. Basement. Adult family, no pets. References, please. $280. 386-0394.

NOW AVAILABLE, 2-BDRM. home, fridge, gas range, close in $285. Phone Vic Wong, 385-2458, Byron Price & Assoc. Ltd.

2-BEDROOM HOME IN SAANICH, available immediately, $250 per month. Call 478-4671.

4 BEDROOMS, 2½ BATHS, LIKE new, fireplace, wall-to-wall, 864 Leslie, $450. 386-7957.

JAMES BAY, 2-BEDROOM STUCco house, fridge and stove, reasonable rent. 105 Simcoe. 382-7749.

HOME WITH VIEW, SURROUNDed by trees. 4 bedrooms. Carpets, appliances. 382-3420.

3-BEDROOM HOUSE, LARGE lot, fruit trees, fireplace, cosy and comfortable. 382-8722, mornings.

SMALL 1-BEDROOM HOUSE IN Oak Bay, suit young couple. $280. 384-9635, evenings.

MODERN HOUSE OFF THE Gorge. 3 bedrooms, July 1, $320. 385-2210.

OLDER HOME, 3 BEDROOMS with view. Colwood area. $300.

210 HOUSES TO RENT UNFURNISHED

BROWN BROS. on BLANSHARD

"People Helping People"

HOUSES

$138.00—1318 Hillside Ave., bachelor suite in 4-plex, heat included.

$140.00—1324 Hillside Ave., bachelor suite in 4-plex, hear included.

$113.75—2811 Nanaimo St., one bedroom.

$400.00—321 Sabina Place, 3 bedrooms, family room, full basement, stove, fridge, washer and dryer.

All rents are current

For further information call: BROWN BROS. on BLANSHARD 385-8771 (anytime)

WATERVIEW PATIO TOWNHOUSES
724 Sea Terrace

—Overlooking Victoria Harbour
—Embraced by waterfront park with tennis court
—Private sunny patios
—W-W carpets, drapes and appliances
—Free parking
—Minutes from town
2-Bedroom $325.00

P. R. Brown and Sons, 385-3435
762 Fort Street
595-0185 Anytime

KIDS - PETS

SINGLE PARENT FAMILIES
$325 — 3 bedrooms and basement below Quadra St. towards Mayfair and available 1st week of July. RYAN PROPERTIES LTD. 382-8135. (We'll call back within 20 mins.)

AVAIL. JULY 1ST. FULLY RENovated, 2-bedroom house in James Bay. Electric heat, wall-to-wall carpet, fireplace, large, modern country kitchen with washer, dryer, fridge and stove included, small, fenced yard close to park, bus stop and ocean. Suit working or retired couple. References required. $325. 385-4726.

3-BEDROOM RANCH STYLE

Available immediately in Goldstream area. Rent guaranteed, includes cablevision, water and sanitation pickup. Large living room with fireplace, counter top stove and wall oven. Will install new carpets. Adults only, no pets. $285. 478-8361, 592-1331.

GORDON HEAD

Executive maintained house, 10 months old, 3 bdrms., 1½ baths, large living room, dining room, kitchen, sundeck, 2 fireplaces, rec. room, 2 carports, dishwasher, stove, fridge, washer, cable, 1-year lease, $465 per month. Possession July 1st-15th, 477-7097.

3-BEDROOM HOUSE, 2 bathrooms, fully carpeted, fireplaces, full basement, rumpus room, drive-in garage, sundeck, fridge, stove, plus few drapes included, close to everything, no pets, references, $400 monthly, plus utilities. 479-8334.

OLDER 3-BEDROOM CHARACter house to rent in Fairfield area. Living room, dining room with fireplace. Full basement, close to shops, schools, bus routes, and Beacon Hill Park. 1 block from seafront, $450. 382-8670.

AVAILABLE IMMEDIATELY, 3-bedroom side by side duplex. Fireplace, wall-to-wall carpet, full basement, electric heat, quiet dead-end street with playground at front door, $365. Drive by 756 Seven Oaks. To view, call 477-2787.

SHORT TERM RENTAL, AVAILable July 3, 4-bedroom house fireplace, 1½ baths. McKenzie Ave. Apply Ms. Palfrey, 388-4271. $325 P.M.
J. H. WHITTOME CO. LTD.

GLANFORD AREA

2-year-old, 3-bedroom, full-basement home. WW carpet, fireplace, etc. Available now. Children small pet O.K. $350. 652-4368.

4 BEDROOM WATERFRONT IN VIEW ROYAL, AVAILABLE IMMEDIATELY. HOME HAS FIREPLACE AND WALL-TO-WALL. $450 PER MONTH. 478-9640 OR 386-2938.

CHILDREN

3-bedrm townhouse, 2 baths, wall to wall including fridge, stove, washer, dryer. Gorge area. Loiselle Bros. 383-4568.

ATTENTION: GARDEN LOVERS. Esquimalt. Clean 2 bedroom house with rumpus room in basement. Fridge, stove included. $275. Available August 3rd. References. Reply Victoria Press, Box 460.

GORGE

Two bedrooms, full basement home, dining room, fireplace, living room, double garage, $350 monthly. Fridge and stove included Call 388-6814, after 6. 479-8536.

FORT STREET

Large older home, suitable as boarding house. Excellent opportunity for reliable person. For details, call 384-2313 days or 479-1102 after 7 p.m.

CHARMING 3-BEDROOM TOWNhouse in group of eight, set in quiet area, wall-to-wall, 1½ baths, stove and fridge. Ample parking and storage. $400 negotiable with lease. Call Royal Trust 388-3411.

3-BEDROOM TOWNHOUSE, NEW. nicely decorated, 1½ baths, fireplace, $375 per month. Lease preferred. Option to purchase may be considered. 478-5550.

NEAR NEW 3-BEDROOM FULL basement house in Colwood area. Sundecks front and back, $385. View now and move in Aug 1. 478-8744.

MAPLE WOOD-BLENKINSOP area. Available July 1st. 3 bedrooms, living room with fireplace, dining room, large oak treed lot. References. $385. 477-1300.

SUNRISE AND SUNSET UNparalleled, waterfront view, near marina, spacious rooms, fully carpeted, four bedrooms, $275. 656-4194, 6 a.m.-6 p.m.

ESQUIMALT'S ADMIRALS ROAD, modern two bedroom, full basement home, $325. August 1st. Wilson's Rental Management, 382-3941.

COLWOOD AREA — 5 BEDrooms, 1½ baths, fenced swimming pool, large well-kept yard, available July 1, $450 per month. 383-8755 or 595-0452.

ALMOST NEW 3-BEDROOM townhouse, Jubilee area, full basement. Couple or 2 nurses sharing suitable. $450 1-year lease. 382-7730.

ATTRACTIVE 3-BEDROOM corner unit, in well maintained complex, 1½ baths, wall-to-wall. Available July 1st. $360. Call Royal Trust 388-4311.

PLEASANT 3-BEDROOM UNIT, newly decorated in attractive well maintained complex, 1½ baths, $325. Available now. Call Royal Trust 388-4311.

1960 WATERLOO ROAD — 2 bedrooms plus. Very private large grounds. No pets. Immediate occupancy. $450 per month. Swinerton, Stewart Clark Ltd., 385-2481.

SMALL 3-ROOM HOME. SUIT couple or single. 2312 Orchard Ave., Sidney. Interview there Sat., June 25th, 1 p.m.-3 p.m.

3 BEDROOM HOUSE AVAILABLE July 1st, at $300. Children welcome, no pets. 477-2473 after 6 p.m. and weekends.

2 BEDROOMS, ON ACREAGE, within Saanich district, fireplace full basement. $311 monthly. 479-4029 after 5.

ONE BEDROOM TRAILER, IN secluded well treed area. Near town, $160. Available July 1st. 385-2327 days, 477-0038 evenings.

3-BEDROOM HOME, FIREplace, wall to wall, basement, large yard, quiet area, 385-3285 between 5 and 7 p.m.

3-BEDROOM BUNGALOW, OAK Bay border, $375. Fridge and stove, avail. July 1st. 477-8009 after 6 o'clock.

OAK BAY, 3 BEDROOM, LARGE treed yard, pets welcome, frisge and stove, 1638 Redfern, $400. 595-4756.

CONDOMINIUM - APARTMENT, available July 1st, 1-bedroom, sauna and swirlpool. Close to UVic. 388-9181.

LARGE HOUSE FOR RENT, July 1st. Walking distance to town, suite in basement, $385 per month. 384-2797.

4-BEDROOM HOUSE TO RENT,

210 HOUSES TO RENT UNFURNISHED

9 MONTHS OLD, 3-BEDROOM home in Sooke. $200 per month. 383-2079.

3-BEDROOM HOUSE WITH basement suite on Metchosin Road. $350. 478-0998.

3-BEDROOM, LIVING ROOM, dining room, bathroom, August 1st, $350. 479-1353.

2-BEDROOM HOUSE FOR RENT, James Bay, $300, 383-3505.

BRENTWOOD
Modern 3 bedroom, 1½ bath, $365 (negotiable). 652-5834.

3 BEDROOM, TOTALLY RENOvated, Esquimalt, close in, rent negotiable. 386-6191.

2 OR 3-BEDROOM HOUSE FOR rent, $350. 478d-2880.

211 HOUSES TO RENT FURNISHED

AVAILABLE SEPT. 1ST. TO MAY 1st, 1978. Furnished 2-bedroom split-level home with loft, fenced yard. South Sidney area. $360 per month. 656-6710.

JULY 1ST TO AUGUST 20TH, 4-bedroom waterfront home, rent negotiable. 386-3923.

2-3 BEDROOM HOUSE FOR rent, summer, sharing OK, pets OK, 384-6475.

212 HOUSES WANTED TO RENT

WITH OPTION TO BUY

Wanted to rent, 3 bedrooms, 1½ bathrooms, LR, DR, fireplace, finished rec. room or family room. Some seclusion if possible. Metchosin, Colwood or Fairfield area. Excellent references. 383-2272 after 7 p.m.

SINGLE PARENT — SOON TO be double, two teenagers and one 7-year-old require 3-bedroom home with ample recreation and parking facilities. Allergic to pets. Reasonable rent, please. Prefer a quiet child-oriented area of Esquimalt. 382-3589 or 383-9688 after 5.

RESPONSIBLE WORKING COUple, two school-aged children, desire quiet, country home. Scenic, easy access to Victoria and grade school. 3-4 bedrooms, work area. Good handyman, willing sign lease, possible option to purchase. 364-3622 or 112-748-3891.

FOUR BEDROOMS, 2 bathrooms. Or, 3 bedrooms plus in-law suite. Furnished house, near UVic on or before August 1, for approximately 1 year. Visiting professor, wife, and mother, no pets. Non smokers. 592-4251.

RESPONSIBLE COUPLE WITH small dog require 1 or 2 bedroom house or side by side duplex. Preferably with, basement and fireplace. Before August 1st. Limit $275. Between 4-8 p.m. 595-6214.

LADY WITH 3 GIRLS, WANTS house to rent, perfect references, close to Mountain View Rest Home, around $260-$270, immediately. Victoria Press, Box 444.

TWO WORKING WOMEN LOOKing for two bedroom house out of town, with a backyard. Will pay $255. Phone Micheline, 384-3106 or Molly, 479-1472 after 4 p.m.

WORKING COUPLE WITH small child and cat want 3-bedroom house with full basement, will consider renting to buy. 385-2475 days, evenings 592-6343.

RESPONSIBLE RETIRED COUple desire furnished house or condominium to rent, September to June. 477-0056 or 383-1663.

RESPONSIBLE YOUNG COUPLE needs one to two bedroom house with basement. Limit $250. Have references. 388-6986.

YOUNG MARRIED COUPLE needs house or cottage, $200 maximum. 388-4638.

SOCIAL WORKER NEEDS house, $200 or less. 595-5183 '6-7.

215 HALLS, WAREHOUSES, STORES and OFFICES TO RENT

Park Pacific

GROUND FLOOR RETAIL
AVAILABLE NOW
Modern New
5-Story Building
—740 to 4,000 sq. ft.
—Central Location
—Professionally Finished
—Present Tenants include—Fed. and Pro. Gvt. B.C. Tel. Lye Offices Accounting Firms and Restaurant.

RENT INCLUDES
—Heat, Hot Water, Air Conditioning
—Drapes and Carpet
—Partitioning to requirments
—Reserved Parking.

PARK PACIFIC APARTMENTS LTD.
388-5491

PRESTIGE OFFICE SPACE

ATTRACTIVE SUITE OF PROFESSIONAL OFFICES AVAILABLE FOR SUB-LEASE IN PROMINENT DOWNTOWN BUILDING. TERMS NEGOTIABLE.
COMMERCIAL DEPT.
PEMBERTON, HOLMES LTD.
1000 Government St. 384-8124

625 ESQ. RD.
NOW AVAILABLE
DELUXE UNITS FROM 1000 SQ. FT.
$48,000 and UP
For Further Information Contact
386-3124 J. S. Colwell 479-4670
SEASPRAY PROPERTIES LTD.

FOR LEASE AT $5 PER SQ. FT.

Separate office Bldg in good corner location. Almost 2,000 sq. ft. on 2 levels, with 2 bathrooms and lots of parking. Call now:
388-4455 Joe Blodgett 656-5653
388-4455 Audrey Grimshaw 592-2513

DOWNTOWN OFFICES

Offices from 437 square ft. to 3,000 square ft. available in modern air-conditioned professional building opposite city parkade. Reasonable rent. Contact M.E.P.C. Call 383-4168.

RETAIL COMMERCIAL SPACE, 2000 sq. ft. with great exposure, ideal for lawnmower or saw repair, right next to the Gorge Shopping Centre in the old Becker Saw Repair Building. 388-5812 or come to the Gorge Centre Office.

AVAILABLE NOW, BRIGHT OFFICE, CENTRALLY LOCATED. APPROX. 180 SQ. FT. RENTING FOR ONLY $65 PER MONTH, INCLUDING GOOD PARKING FACILITIES. CALL MR. ANDERSON, 382-2721.

GREAT EXPOSURE ON HEAVY thoroughfare with parking lot. Up to 2700 feet office, 1500 ft. retail and warehouse space, can be subdivided. Reasonable lease rate. 383-8774, 382-1234.

DOUGLAS ST. STORE

Large prime retail store for lease. Main floor. 2588 sq. ft. with 653 sq. ft. mezzanine, plus basement (2588 sq. ft.) Located at 1410 Douglas, contact M.E.P.C. 383-4168.

RESTAURANT

Character space is available in an excellent location in downtown Victoria for a new or expanding operation. 388-5365.

FORT AT COOK

Private office, 132 sq. ft., carpeted, separate entrance, share reception area and receptionist. Steno services available on hourly basis. 388-4242.

1,000 FT., SECOND FLOOR space. Available immediately. Ample parking. $4.70 per sq. ft. Douglas and Hillside area.
MONTREAL TRUST, 386-2111

FORT AND QUADRA

6,400 sq. ft., ground floor, 1,600 sq. ft., mez. Will suit tenant. Available July 1st. 478-0171.

DOCTORS' OFFICES

Near Jubilee, partially partioned 600 s.f., 1000 s.f. or 2000 s.f. 595-2434.
Kilmarnock Holdings Ltd.

SIDNEY
BEACON PLAZA MALL
1000 SQ. FT. OFFICE OR RETAIL
EVENINGS 592-6282

WAREHOUSE AND OFFICE space, close in. Modern building. Good parking. 800 to 4,000 sq. ft. Reasonable rent. 598-5965.

APPROX. 100 SQ. FT. OF OFfice or store space for rent or lease. Apply 611 Chatham St. 9

215 HALLS, WAREHOUSES, STORES and OFFICES TO RENT

REALSPAN PROPERTIES LTD.
1031 VANCOUVER ST. 388-6454

WE SPECIALIZE IN LEASING

OFFICE

QUALITY — Join Westcoast Savings in their new, air-conditioned building. Excellent quality offices, parking. Ideal for Doctors, Dentists, Accountants, to service Esquimalt.

FORT ST. — Excellent building in 700 Block Fort St., 2600 sq. ft., air-conditioned.

MAYFAIR — 6200 sq. ft. Ideal for contractors, engineering firm, etc. Reasonable rental, central location.

HILLSIDE and SHELBOURNE — two offices left in professional building. One 1200 sq. ft. and one 600 sq. ft. Air-conditioned, parking.

ROYAL OAK — Just starting construction on W. Saanich Rd. near Pat Bay Highway. Area to suit.

WAREHOUSE

TOWN AND COUNTRY — Fantastic exposure to high traffic count. 5000 sq. ft. Ideal for wholesale-retail. Architect-designed.

MAYFAIR — Just off Douglas St. Quality bays of 1700 sq. ft. Parking.

ESQUIMALT — 3300 sq. ft. available July 1. Existing tenant has constructed several offices and has large electrical service. Parking.

R. I. MURPHY
B. H. DOVEY
388-6454

SEASPRAY PROPERTIES LTD./REALTORS

RETAIL SHOPS
OFFICE SPACE
WAREHOUSE SPACE
We have a good selection of lease space now available in most areas of Victoria. Call us with your specific requirements. All inquiries strictly confidential.
386-3124 R. D. LAW 478-9474

BROWN BROS. on BLANSHARD

"People Helping People"

OFFICES

$350.00 — 790 Square Feet of Store or Office space, 2600 Block Quadra St., heated, available immediately.

$638.00 — 833 Yates Street, 2552 square Feet of Store or Office space, available July 1.

All rents are current.

For further information call: BROWN BROS. on BLANSHARD 385-8771 (anytime)

Harbour Towers

1 Bedroom, 650 sq. ft. Available Aug. 1.

3,000 FT. STORAGE SPACE. Easy access. Langford area. Will rent at $1.50 sq. ft. on lease. Apply R. Salter, 386-2111.

1,200 FT.—$5; 2,400 FT.—$5.50. Air conditioned. Available immediately. Suitable for medical, dental, insurance offices. Langford area. Apply R. Salter, 386-2111

APPROX. 150 SQ. FT. OF office space divided into two offices. On Blanshard near The Bay. $160 P.M.
BLOCK BROS. REALTY LTD. 386-3231

WAREHOUSE

New Condominium Warehouse from 1,300 to 4,700 sq. ft. for lease or sale. Good location. Contact Tom Slemko, 382-2134.
FARMER INVESTMENTS & REALTY LTD.
825 Bay Street

FOR RENT
165' ON DOUGLAS

Lot size approx. 27,000 sq. ft. with near new 1-storey building of approx. 3,000 sq. ft For further details on this select property contact Mr. Anderson at 382-2721 or 477-4965.

AVAILABLE IMMEDIATELY, 2-bay garage with office, at 628A Dupplin Road, one block west of Mayfair Shopping Centre. Includes new electric hoist and plenty of free parking. $425 per month. Call 384-2313, days or 479-1102, after 7 p.m.

3200 SQ. FT. VACANT BUILDING, on lot 145' frontage by 375' deep. Ideal for workshop, storage or small factory. Immed. Poss. 2070 Henry St., Sidney, $650 per month. 1-year lease available. Call Cliff Salmond, 385-7721 — Gardner Realty Ltd.

AVAILABLE NOW—1200 SQ. FT. of bright office space with a view of the water. Located at 939 Esquimalt Rd. (Upstairs). $375 per month. Heat, light and water included. Call Cliff Salmond — Gardner Realty Ltd., 385-7721.

FOR RENT, 2 STORES, SUITable for any type of business. Ample parking. Haultain corner Belmont. Available July 1. 385-5178.

HASHNA COURT

3347 Oak Street has office and wholesale space from 420 sq. ft. to 4,000 sq. ft., lots of parking. 384-5016, anytime.

NEW BUILDING IN CITY OF Victoria, M-2 zoned, 7,200 — 3,200 — and 1,800 sq. ft. available. From $3 per sq. ft. per year. Phone 388-6474 or 592-2142.

APPROX. 100 SQ. FT. OF OFfice with parking space near the Town and Country Shopping Centre, banks, stores, Post Office and main roads. 388-5522.

2400 SQ. FT. NEW WAREHOUSE space for lease, sub-lease or monthly rent, 60 Crease Avenue. Call M. Armstrong, 386-6112.

FORT AND COOK, 1660 SQ. FT., ground floor space available July 1. Parking. Apply 386-2111.

1350 SQ. FT. RETAIL OFFICE space for lease, carpeted, heated, air conditioned, located next to CBC, 2639 Quadra St., 385-7771.

450 SQ. FT. OF OFFICE OR COMmercial space in new building. All utilities, $132.00. 386-8881 or 658-8893.

RETAIL STORE FOR RENT

A retail unit available July 1 in the Mall at 720 Yates St. For leasing information contact M.E.P.C., 383-4168.

CHARACTER OFFICE SPACE IN restored downtown building. Up to 450 square feet. 388-5365.

EXCELLENT RETAIL SPACE IN good traffic downtown location. 388-5365.

215 HALLS, WAREHOUSES, STORES and OFFICES TO RENT

500 - 1500 SQ. FT. OFFICE SPACE for lease, sub-lease or rent. Town and Country Shopping Centre. 386-6112, M. Armstrong.

APPROXIMATELY 2,200 SQUARE feet retail store space for lease. Corner Hillside and Quadra. Phone George Ogilvie, 382-8111.

DOUGLAS ST. — Near City Hall. Small double offices from $80 p.m.
david burr ltd.
655-Fort St. 384-9335

PRIME FORT ST. LOCATION, retail store, 385-8535.

230 PERSONAL LOANS AND INSURANCE

PRIVATE MORTGAGE FUNDS available (large or small). Will also buy existing mortgages. Fast decisions. 478-4671 (24 hours).

233 MORTGAGE LOANS and INSURANCE

1ST-2ND-3RD
Mortgage Money

Immediately available whether your home is paid for or not.

NO AMOUNTS TOO SMALL OR TOO LARGE

EXAMPLES:

AMOUNT	PAYMENT
$5,000	$45.55
$7,500	$68.36
$10,000	$91.11
$12,500	$113.90
$20,000	$227.85

25 Yr. Amort—5 Yr. Term

INTERVIEWS in the PRIVACY of YOUR OWN HOME

W. A. (Bill) Hodgson
385-4528
Byron Price and Associates Ltd.

388-4334
LOW RATE
1ST, 2ND, 3RD
FAST ANSWERS
Call Ross Owens at
LAKEVIEW MORTGAGE CORP.
388-4334
24 HRS.

NEED MONEY?

Mortgage Money Available
All Types — Including
Interim Financing
All Locations
Contact:
Don MacGillivray
Seaboard Properties Ltd.
3947A Quadra Street
479-7138

PRIVATE MONEY 1ST, 2ND mortgages, also interim, short and long term.
Smith, Dobson Estates Ltd.
384-1424
Jack Dobson 598-8385
Vic Smith 595-5446

1st AND 2nd
MORTGAGE LOANS
SOOKE — GULF ISLANDS
SHAWNIGAN — DUNCAN
NANAIMO — PARKSVILLE
CAMPBELL RIVER
PT. ALBERNI — MAINLAND
Lowest Payments Available
Call Collect to 384-7128
DOUGLAS HAWKES LTD.
990 BLANSHARD ST.

10 - 10½% MORTGAGES

No lock-in. 1st Mortgage Money available immediately with choice of terms 1-5 years.
Call
P. R. BROWN & SONS LTD.
762 Fort St. 385-3435

For all your mortgage dealings whether it be arranging, buying, selling.
BARRIE HAMILTON
J. D. BOSDET LTD.
Mortgage Division
388-4455.

MORTGAGES

Bought and Sold
Boyd Sadler
FARMER INVESTMENTS AND REALTY LTD., 382-2134
Funds available immediately for 1st and 2nd mortgages. Contact:
david burr ltd.

MORTGAGES

ON LAND, HOMES, MOBILES AND 2ND, 3RDS BOUGHT, SOLD TRADED. NO FASTER SERVICE — CALADONIAN INVESTMENTS LTD. CALL OUR AGENT—TOWN AND COUNTRY REALTY LTD., 382-7276, 24-HOUR SERVICE.

PROMPT SERVICE

For all your Mortgage requirements please call Al McDonald 382-9191 or Larry Brooks 477-0141.
CANADA PERMANENT TRUST COMPANY

LOW COST

Residential and commercial mortgage financing.
RAE INVESTMENTS
388-7891, evenings 479-1475, Mr. Green.

20 MINUTE COMMITMENT FOR fast action, commercial, farm and interim.
R. M. GEDDES
PRINCIPAL MORTGAGES LTD.
479-1687

234 MORTGAGES FOR SALE

MORTGAGES—First — Second — Equity — Call:
Don MacGillivray
Seaboard Properties Ltd.
3947A Quadra Street
479-7138

EXCELLENT FIRST CURRENTLY paying 13.25%; 2nd, 6 month term, well secured 15%; 2nd mortgage paying 10% will discount to yield 18% plus; 1st 18%, 1 year term, land, interest monthly.
R. M. GEDDES
PRINCIPAL MORTGAGES LTD.
479-1687

2nd MORTAGES—$5,000

at 14%, 3-year term, payment interest only, $58.33 monthly, Raynel Mortgage Coropration, 388-5441.

235 WANTED TO BORROW

$250,000 1st fully commercial building triple-net leases. Strong covenant. Will pay 12%.

Smith, Dobson Estates Ltd.
THE HARBOUR TOWERS
384-1424
Vic Smith 595-5446
Jack Dobson 598-8385

PRIVATE PARTY NEEDS FIRST Chattel mortgage, $15,000, 18% one year. Value of security, $35,000. Victoria Press Box 449.

240 BUSINESS OPPORTUNITIES

ACTIVE AND ENERGETIC partner wanted to open Insurance Branch at local Real Estate firm. Full office facilities and leads available. Full knowledge of insurance business and insurance license are essential. All replies in strictest confidence. Victoria Press Box 452.

240 BUSINESS OPPORTUNITIES

FAIRFIELD GROCERY

Well located and has adjoining living quarters. Newly listed at $13,900 plus stock. Phone for details. MLS.

RESTAURANT

Excellent downtown location with established clientele. This restaurant is showing a good return and is ideally suited for an owner-operator. Statements available.

SCOTT MUNRO
479-7128 (res.) 598-6761
Seaboard Properties Ltd.

FISHERMAN — THIS COULD BE YOUR LINE!

Developing commercial trout farm, located 15 miles from downtown Victoria, offers a one-third interest in operation, equipment, license, 45 acres land with 2 lakes for $85,000. Alternatively, complete ownership available with 100 acres, 1-bedroom residence at $210,000. Full particulars available by calling HERB McDANNOLD, 555-1177, 382-9191.

CANADA PERMANENT TRUST COMPANY

BUSINESS OPPORTUNITIES

Commercially zoned property on the Trans-Canada Hwy. near Duncan. Three large buildings with a total of seven rental units. Main building is new, and has a two-bedroom apt. above. Ideal for someone looking for location to carry on business and live above. Phone Paul Osborne at J. H. WHITTOME & CO. LTD. in Duncan for more information. 746-6161 or 746-5329.

FORCED SALE

2,400 sq. ft. block bldg. and 7,200 sq. ft. Zoned light industrial in city. Presently set up as auto-service centre but could be used for anything. Fronts on heavy traffic street. Listed for $135,000 but owner must sell — Try your offer.
KEN MANN 598-5144 (24 hrs.)
T. L. Mann & Associates Ltd.

EXCEPTIONAL

Exceptional earnings opportunity. Factory direct authorized, exclusive distributorship for built-in vacuum systems, the appliance of the future. Ground floor. Permanent. Unlimited potential. Residential. Commercial. Industrial. Minimum income $76,000. Inventory investment $21,000. Reply Victoria Press, Box 255.

PROSPEROUS ALBERTA

Here is an opportunity to move to sunny Alberta's fastest growing city. Clean, fresh air and unlimited recreation plus an exclusive franchise in America's most elite furniture and carpet cleaning business established over 15 years. Name your own income and bring up your family in a healthy environment. Ideal for father and son or partner set-up. Victoria Press Box 430.

FISH & CHIPS

Business with attached 2 bdrm character home in mint condition with space for 2 more in attic, in excellent location. Priced low $79,900 for quick sale as vendor transferred. Shown by appointment only.
388-4455 Wally King 477-8355
388-4455 Frank Willis 658-5479

BEAUTY SALON

Well established Oak Bay location. 6 stations, catering to steadily growing mature clientele. Owner-operated, showing good return. Owners leaving trade due to other interests. New MLS 25803.
NINA STEPHENS
386-2911 (24 hrs.)
Homefinders, Wall & Redekop

SMALL INVENTORY
NO LABOR PROBLEMS
LOW OVERHEAD

Sounds too good to be true? Illness in family has led owner to put this interesting business up for sale. Ideal opportunity for partners, one a handyman and the other sales oriented. A good buy at $25,000. Call GLEN McGREGOR, 384-8001 or (res.) 477-3675. ROYAL TRUST.

TOWNHOUSE LAND

Almost 1 acre assembled in Victoria. Good location, handy to bus, shops, town. High-site, no rock, some trees. Asking price $180,000 is less than $4.50 sq. ft. Ready to go now. Call: JOHN MEARS at 598-3321.
JACK MEARS
OAK BAY REALTY LTD.

6 DOUGLAS ST. PROPERTIES
6 HOUSES RENTED

Trade for boat, other properties, or? Try offers.
CALL: JOHN HOLMS AT 386-7521.
BOORMAN INVESTMENT CO. LTD., 1111 GOVERNMENT ST.

BUILDERS DEVELOPERS

Prime Glanford area. A house with 2 subdividable lots. Call me anytime. Fred Lerch 384-8075, pager 424. CANADA TRUST, 2252 OAK BAY AVE. 595-5131.

CONDOMINIUM LAND CLOSE IN

About 18225 square feet. $200,000 — $11.00 per sq. ft.
CALL: JOHN HOLMS AT 386-7521.
BOORMAN INVESTMENT CO. LTD.
1111 GOVERNMENT ST.

TAXI BUSINESS

Due to illness owner must sell. 4 cars, fully equipped. For further particulars call: DEL HOEGI, 386-7521 or eves. 383-0516.
BOORMAN INVESTMENT CO. LTD.
1111 GOVERNMENT STREET

CARDS AND GIFT SHOP

Located in a popular mall. Coutts Hallmark Cards, Jewelry, gifts and other items. Net $26,000 before wages. Asking price of $60,000. Includes stock, fixtures, good will. Call Cliff Salmond, Gardner Realty Ltd. 385-7721 or 477-3626.

ONE OF VICTORIA'S OLDEST best established and well located beauty salons in downtown Victoria, is for sale at a reasonable price. Owner moving because of other interests. Apply Victoria Press Box 362.

DISTRIBUTORSHIP

Explosive, ground floor opportunity to earn exceptional income. Permanent expanding business. Minimum income $70,000. Inventory investment $20,000. Victoria Press, Box 257.

BARBER STYLIST SHOP FOR sale, unique and perfectly located in the rapidly growing southern Vancouver Island community. A great opportunity for the independent person. All offers considered. Phone 642-3800, after 6 p.m.

LARGE HAIRSTYLE SALON IN heart of government office area, newly decorated, 8 stations and colour section. Potential to double sales. Very low lease and expenses. Illness forces sale. Please reply Victoria Press, Box 411.

Incorporate!

Do-it-yourself with the B.C. Incorporation Guide only $9.95. Available at all leading book, department or stationery stores.

FOR SALE DOWNTOWN DUNcan small attractive crafts shop. Well established. Low overhead. Perfect as artists co-op or starter business. Contact 479-7011 or (112) 743-5059.

COMPLETE CONCRETE ROOFing tile production equipment for production of modern lightweight tile design. Call Tom Uitto 384-0957.

WELDING AND FABRICATING business for sale. Fully equipped shop and mobile equipment. Phone after 5, 478-8457.

3 MOVING VANS, 15, 16' AND 20', 2 suitable for freight also furniture equipment. View by appointment only. Apply W. Bisson, 384-6235.

COUPLE REQUIRED TO DEvelop and own small, but very lucrative business. Write Victoria Press Box 447.

FINANCIAL PARTNER

Wanted for downtown motor hotel development. Phone 384-7164.

1970 INTERNATIONAL DIESEL dump. New hoist and motor with H plate. 479-5079.

SERVICE BUSINESS FOR SALE. Ideal husband and wife operation. Phone 386-7431.

240 BUSINESS OPPORTUNITIES

DOWNTOWN BUSINESS

Delicatessen and butcher business. A highly successful operation. Close to downtown centre fronts on heavy traffic street. Owner moving up-island. Must sell, try your offer at an asking price of $96,000.
386-2111 D. BECKNER 477-4994
MONTREAL TRUST

OUTSTANDING BUSINESS OPPORTUNITY

Owner has other interests that require his full attention so he says sell this business that should gross a million in sales this year. Large well located sales organization with profitable ancillary service departments. Outstanding value at $75,000 for the assets of the business plus stock at cost. Call GLEN McGREGGOR for full particulars, 384-8001 or res. 477-3675, Royal Trust.

DOWNTOWN MOTEL

By owner, good location, 24 units, sell or trade, no agents. 388-7337.

244 REVENUE PROPERTY

Green Acres

4½ PER CENT

EXCLUSIVE RESIDENTIAL

HENDERSON REALTY LTD.
385-9741 (Anytime)

TRADE YOUR PROPERTY

ON a 37 Suite apartment. Vendor will consider trade of house or smaller apartment as down payment. Excellent statement. FRED G. CARVER.

38 SUITES

Attractive well maintained apartment only 7 years old. Close to Beacon Hill Park. $175,000 down on asking price of $745,000.
FRED G. CARVER 595-8664

WANT TO RETIRE?

Then see this 4-yr.-old 2 BR Bungalow on WESTON LAKE, SALT SPRING ISLAND. Approx. 1-3 ac. 5 min. from FULFORD HARBOUR. Asking $47,500 or
If you want a hobby farm how about 4.5 ac. next to SOOKE VILLAGE, all cleared. 3 BR home only 4 yrs. old, also small cabin rented $100. Full price $110,000. Also for sale
5 acres on GREEN LAKE in the Cariboo resort, cabins, trailer hookups, boating, games, all ready for 77 season. Asking $150,000. Vendor will carry 50 per cent.
1.6 ac. Saanich, older home with 3-room cottage, oak trees, city water. $122,000.
477-1841 Rene Bourdin 656-6220
Block Bros. Realty Ltd.

BROWN BROS on BLANSHARD

"People Helping People"

SxS DUPLEX
$5000 Down

Choice of two SxS large units with extra space for 'in-laws' each side.
Colwood—new $99,900
Saanich—7 yrs. old $89,900
GEOFF SINGLETON 477-7686
or 385-8771 (anytime)

COMMON SENSE

Makes This property a good investment
1. City Location
2. Zoned R3-apartment
3. Large solid 3 or 4 bedr home
4. One bedr. suite with separate entrance
5. Good size lot—back lane
6. Price $53,000.
Emil Izik 383-8522
Izik Homes Realty 383-8522

SEA VIEW and SUITE

Spectacular sea views from this lovely home with deluxe suite. Located 1½ blocks from miles of beach features include: 3 bedrooms up; sep. dining room; fireplace; 2 baths; 2 balconies. Fireplace and 4 pce. bath in suite. Lovely lot. Asking $87,500.
MARILYN MOORE
386-2911 478-2482
Homefinders, Wall & Redekop

762-764 SEVENOAKS RD.

OPEN SAT. 2-5. SPACIOUS deluxe DUPLEX with shake roof and FEATURE FIREPLACE between L.R. and D.R. Master bdrm. with 3-pce. ENSUITE, full basm't with R.I. F.P., plumbing and space for 5 rooms. Separate garage, etc. PRICE SLASHED TO $59,900 each side MLS-NRS.
386-3201 Gerrit Klootwyk 384-8075 pager 481
BLOCK BROS. REALTY LTD.

SxS DUPLEX
ONLY $54,900

Not just one side but both for this price, ideal for young couple or retired. Live on one side and rent the other. Situated in Colwood one block from shopping centre and elementary school. Extra parking for boat or camper. SHIRLEY McLEOD 474-1234 or 478-8220.

SIDE-BY-SIDE
$67,900

Modern, well built duplex in good area off Richmond. 2 bedrooms each side plus large living room and kitchen, carports, separate yards, good revenues, always rented. Call CONNIE WEYLER or SUE WARKE OWENS now at 386-6164. Castle Properties Ltd.

SIDE X SIDE TRIPLEX

Located on a corner lot in James Bay. These 3 identical 1 BR suites are all self-contained. Fridges and ranges included. Two carports with storage rooms. Asking $79,900. MLS. Call HEATHER GAMVON 477-0141, pager 707 or 385-8814.
The Permanent Trust Co.

FAIRFIELD REVENUE

Excellent revenue producing home from seven suites. Completely renovated and realistically priced at $95,000. MLS. 592-6257 RUTH and BEN BENNETT 595-5131 CANADA TRUST, 2252 OAK BAY AVE.

4 & 3 SUITE

1. 4 suites conversion in Jubilee area rented for $770 p.m. Fireproof doors. Worth seeing only $66,900.
2. Up and down duplex with 1 bdrm. suite in the basm't in Cen-tral Park. Only $56,900.
386-3201 Kehar Dhamrait 477-5675
BLOCK BROS. REALTY LTD.

BRING YOUR OFFER

1973 built sixplex close to Yarrows and Naden. 4 one-bdrm., 2 two bdrm. Lockers, cable, coin op and parking. Offers on $140,000. Possible vendor second short term mtge.
386-3201 John A. John 477-8096
BLOCK BROS. REALTY LTD.

½ DUPLEX

Invest just a few thousand dollars in a 7 yr. old 3 bedroom family home with fridge, stove, washer, dryer, at only $39,900 MLS. Should give a good return. Call GEORGE WALL, 386-2955 or 477-0548. CENTURY 21 Mayfair Realty.

DOWNTOWN APT. BLK.

By the Cathedral. Walking distance to everything. 6 self-contained suites. Easy care lot. $115,000. Financial statement available. Call Bill Weiss 598-8443, or Cliff Salmond 477-3626 — Gardner Realty Ltd. 385-7721.

BEACON HILL, 13-SUITER, PRIvate. Large 8½ mortgage, 14,000 sq. ft. Good holding, $250,000. 477-3156, 477-9437.

FAIRFIELD ROOMING HOUSE. Price $64,000. Private open to offers. 382-4694.

NEW 27-SUITE (ARP) APARTment for sale. Phone 384-7164.

244 REVENUE PROPERTY

Realtor
Canada Trust
2252 OAK BAY AVE. 595-5131

NINE SUITES
JUBILEE AREA
FOUR LOTS

20,000 sq. ft. of property. Re-zoning possibilities. $160,000.
ROBERTA HOBSON
595-5131 598-1194

FOURTEEN SUITES
JAMES BAY
$$185,000

Assumable A-S $123,000. Gross $24,798. Vendor will trade up. Call
595-5131 ROBERTA HOBSON
598-1194
595-5131 JOHN ADDICOTT 477-8232

TWO LOTS
DUPLEX ZONED

Second side of duplex unfin.
ROBERTA HOBSON
595-5131 598-1194

RETAIL WAREHOUSES

1. 7225 sq. ft. New bldg. Vacant. Office, retail area and warehouse space. $275,000, more or less, depending on finish of your choice.
2. 18,000 sq. ft. Retail and warehousing on 2 levels with ground-level loading on both floors. Fully leased with income over $72,000 per year. Price $655,000. All taxes and maintenance paid by tenants.
3. 27,000 sq. ft. Office and warehousing on 2 levels. New building with 18,514 sq. ft. committed. Revenue so far $55,396 per year. Balance of space 8,486 sq. ft. Move in and increase the value. Price $695,000 today and will increase as more space is taken.
4. 6,000 sq. ft. One level retail and warehousing downtown. Building will be vacant in January. Price $250,000.
For details call GERRY FINNIGAN, 383-4739 or 386-6164. CASTLE PROPERTIES LTD.

REALSPAN PROPERTIES LTD.
1031 VANCOUVER ST. 388-6454

JUBILEE AREA
4 SUITER

Just listed. 4-suite apartment just steps away from bus, shopping and hospital. All 1-bdrm. suites, large lot (with commercial potential) and garage. Very well priced at $84,500. Call for details.
R. I. Murphy
388-6454 592-7250

WAREHOUSING

Will build to order — prime location in Victoria. Tell us what you want and when you want it.

APARTMENTS

Several good units available — form 40 to 60 units. Trades considered.

SHOPPING CENTRES

Two or three units around the one million mark.
Jack Dobson 598-8383
Vic. Smith 595-5446

Smith, Dobson Estates Ltd.
THE HARBOUR TOWERS
384-1424

OFFERS INVITED

New original duplex — spectacular ocean views from high treed lot close to city. Each side living room with F.P., dining room, kitchen with fridge and stove incl. utility room, 2 bedrooms, 1½ bathroom plus finished basement area, sundeck and carport. Now priced at $122,000. To view drive by 504-506 Marry Street.
S. FIORITTI Construction Ltd.
658-5356

SUPER DUPLEX ONLY $54,900

In an excellent rental area near town. Good tenants now paying $377 per month, but due for increase. This older home is in good condition and represents a sound investment on 2 fronts, income and future value. The lot is zoned R3. Call me now on this new exclusive listing for further details. JACK PETRIE at 598-3321.
JACK MEARS OAK BAY REALTY LTD.

JAMES BAY
38-Suite Apartment

Fully rented, only 7 years old. Well maintained, excellent location on quiet street. Low down payment will handle. Please call
ROGER C. SMITH
386-2111 656-6648
MONTREAL TRUST CO.

INVESTORS

First time on the Market Prime Victoria — Major Thoroughfare Sparkling commercial and apartment complex — A sure investment — Offers invited. For details J. B. Young 598-1818 or 383-4124.

Park Pacific

SIDNEY
S/S DUPLEX

Each side identical. Two large bedrooms, 1½ bathrooms, large kitchen with eating area. Separate rear yards. One side has large garden area and a 10'x20' workshop. Ample parking for camper, boat, etc. Asking $71,500.
388-4271 TED RADWAY 477-6176
J. H. WHITTOME CO., LTD.

22 SUITES

Close to Jubilee Hospital. Excellent corner location. Well constructed older apartment block (not a conversion). 1 and 2 bedrooms and bachelor suites. Moderate rents. Good buy at asking price of
$310,000
david burr ltd.
655 Fort St. 384-9335

CITY OF VICTORIA, 7200 SQ ft., vacant new building, 2 floors, M-2 zoned. Possible strata title or co-op into four 1800 sq. ft. spaces. Suitable for retail, wholesale, manufacturing or offices. Ample parking. Price $64,000 each. Or offers on $249,000 for complete building. For more information please phone Blake's Plumbing and Heating. 388-6474 or 592-2142.

DUPLEX — $64,500

Close in — 3-BR HOUSE WITH BASEMENT PLUS A LEGAL 1-BR suite. Try your offer! (MLS).
HAZEL CLARKE 658-5656
NORMA HILL 383-7796
Homefinders, Wall & Redekop

4-PLEX, NOT A CONVERSION. 4 one-bedroom suites. Excellent condition. Ideal investment. Gross $8,280. Asking $79,500. 479-8072.

LEGAL TRIPLEX BY OWNER. Drive by 1319 Bay. Offers on $70,000. 595-7501.

244 REVENUE PROPERTY

SIX DELUXE SUITES, 1800 FT. retail space, gross $24,600, price $200,000. After 5, 382-8613.

245 REVENUE PROPERTIES WANTED

Apartment blocks — conversions — commercial mix properties. Our clients have from $20,000 to $750,000 to buy for cash or use as a down payment. Vic Smith 595-5446, Jack Dobson 598-8385.

Smith, Dobson Estates Ltd.
THE HARBOUR TOWERS
384-1424

APARTMENTS WANTED

Cash to mortgage, quick decisions, any age, good locations.
FRED G. CARVER 595-8664
HENDERSON REALTY LTD.
GREEN ACRES—385-9741

WANTED

Warehouse must be leased showing reasonable return between $200,000 to $950,000. Gerry Finnigan, 383-4739 or 386-6164. CASTLE PROPERTIES LTD.

INVESTOR WOULD LIKE TO purchase well located ARP apartment. 386-6191.

247 COMMERCIAL OR INDUSTRIAL PROPERTIES

malahat realty ltd.
P.O. Box 40
Mill Bay, B.C.
743-5525

Approx. 2.39 acres with heavy industrial zoning approx. 10 miles north of Duncan. On business frontage road with access to Island Hwy. Vendor would carry at current rates to qualified purchaser. Offers on $2.00 per sq. ft.

4.59 acres on corner of Island Hwy. and new Lake Cowichan Rd. approx. 3 miles north of Duncan, on municipal water. Present zoning comprehensive development. Asking $57,000.00.

COWICHAN BAY

14.92 Acres of very desirable development property, already zoned R-1 and on the Regional District short and long range plans for immediate development. This parcel will yield 50 lots and sewer and water are available. This should show a good profit margin.

For information on any of the above contact
Pat Dougan 743-2557, Lisa Madigan 746-6990, Tom Burdge 743-9398

Green Acres

4½ PER CENT

EXCLUSIVE RESIDENTIAL

HENDERSON REALTY LTD.
385-9741 (anytime)

ROYAL OAK

1.6 acres fronting on Glanford with exposure to the Highway. A prime location in the proposed Industrial Park. Enquire now, it's still affordable at $3.00 per sq. ft.
385-9741 STAN TRONT 477-2829

INVESTORS—LOOK!
WATERFONT
COMMERCIAL!
OPEN TO OFFERS

Great opportunity awaits the astute investor or semi-retired business man on this 3.72 acre property. Presently showing good return fro motel-mobile home park operation. Room for expansion and additional revenue. Bonus: Super owner-manager residence. Asking price is approx. $2.86 per sq. ft. To discuss this property, please call
KNUD SCHWER
477-0191 478-8203
The Royal Trust Company

LOOKING FOR LIGHT INDUSTRIAL PROPERTY?

22,062 sq. ft. parcel. (Easy access to main highways). Surveyed, with office-warehouse plans available. In area being upgraded to industrial park. Asking $200,000.
H. HEGEN REALTY LTD.,
MARY LOUR LKORENZEN
OFF. 595-2131 RES. 658-8403
388-5854, Pager 341

M-3 ZONING
BRIDGE ST.
240' FRONTAGE
$8.14 SQ. FT.
.99 ACRE
BRIAN MARTIN
595-5171
CANADA TRUST

20,200 SQUARE FEET APPROX. M-1 zoned land behind Red Lion. 31,665 square feet Approx. C-1 zoned land. Suitable for a commercial apartment.

Smith, Dobson Estates Ltd.
384-1424
Jack Dobson 598-8385
Vic Smith 595-5446

FOR RENT
165' ON DOUGLAS

Lot approx. 27,000 sq. ft. with new 1-storey building of approx. 3,000 sq. ft. For further details on this select property, contact Mr. Anderson at 382-2721 or 477-4985.

— WANTED —

Commercial Sites for Eastern Investor, must have good traffic exposure. Prices anywhere up to $500,000, with or without buildings. Call GERRY FINNIGAN 383-4739 or 386-6164 CASTLE PROPERTIES LTD.

WAREHOUSE OR OFFICE

5600 sq. ft. commercial lot. 3 bedroom home in good condition, could rent for approx. $300-$350 per month. Ideal holding. Just off Douglas St. Asking $47,900. BEN GREIG 386-6164 or 598-3105. CASTLE PROPERTIES LTD.

MANY DESIRABLE COMMERcial and industrial locations available. Will build to suit. For sale or lease.
JERRY DOWNER
595-2413 658-8491
PACE PROPERTIES LTD.

ZONED M2 LIGHT INDUSTRIAL. 441 Beta and 445 Beta (off Alpha). Total lot size 7200 sq. ft. Offers wanted on $80,400. Ann Alphonse 382-3605 or 388-7557. A. W. B. Slocomb Realty.

COMMERCIAL — MOTEL

2 acres waterfront, beautiful setting for quality resort. $3.00 per sq. ft. This is first class opportunity! A. Klenman 592-9771, T and C Realty, 382-7276.

KEATING X RD.

1 acre Industrial zoned property located in new subdivision, we'll also build or develop for suitable tenant. OK Trucking Co. Ltd., 386-3414.

CHOICE COMMERCIAL, 2 ACRE corner, Pat Bay Highway and McDonald Drive, sewer and water connection. 382-7251.

250 HOUSES FOR SALE

SACRIFICE BY OWNER

3 year old, 4 bedroom, stone fireplace in living room, glass doors to sundeck, bright kitchen with eating area. Full basement, laundry room with shower and toilet. Finished rec room, family room with fireplace unfinished. $58,500. Phone 478-4216 after 6 p.m.

OPEN HOUSE Sat.-Sunday 1 to 4 p.m.
GORDON HEAD. COSY 2-BEDroom home. Close to schools and transportation, wall-to-wall carpeting throughout, and finished rumpus room or 3rd bedroom in basement. By owner. 477-0632.

250 HOUSES FOR SALE

FOR SALE
Royal Trust
477-0191
384-8001

OPEN HOUSES

2740 AVEBURY
SAT. 1:30-4:00 P.M.
REDUCED $51,900

Older home with brand new aluminum siding and year-old Duroid roof. A solid home with small beamed living room, roomy dining room with fireplace, modernized kitchen, 1 bedroom, bath and utility on main, concealed stairway to 2 extra bedroomsand L-shaped rec. room in basement. Large matching separate workshop (220 wiring), a new 9x12 greenhouse and brick barbecue. All on a high extremely pretty landscaped lot in a well established area. Open to offers.
JACKIE WALDRON
477-0191 477-9636

2335 SHAKESPEARE
SAT. 1:30-4:00 P.M.

Pretty no-step bungalow with huge dining room-family room. Over 1130 sq. ft. of comfortable living. Handy to hosital, schools, etc. Asking $54,900. Courtesy to agents.
JACK WALDRON
477-0191 477-9636

2746 ROSEBERRY
SAT. 1:30-4:00 P.M.

Most appealing new home. Top drawer. Sunken living room, dining room, 3 bedrooms, EXTRA LARGE BATHROOMS, master ensuite. Centrally located in lovely residential area.
JON and PATRICIA SEDGER
477-0191 479-3673

5038 ROCKY POINT RD.
SAT. 1:00-4:00 P.M.
BACK TO BASICS

Fantastic view from this property over the Strait and Olympics. Over 2 acres with a recently redecorate small home. If you love horses — you will buy them the large barn! Extra income from trailer pad and low, low taxes! Come out to view and make an offer on $64,900.
477-0191 KNUD SCHWER 478-8203

4417 BENNETT RD.
(off Happy Valley Rd.)
SUN. 1:00-4:00 P.M.
NEW MLS LISTING!
OVER TEN ACRES!

What a place for the growing family! Privacy — fresh air — and lots of land! Also included a nice, solidly built bungalow with 2 fireplaces! A cute well insulated barn and riding ring will appeal to the youngsters of the family. Interested? — Why not pick up the whole family this Sunday to view and consider the healthy country life! Plus $100 p.m. income from trailer pad — makes this a very good buy at $124,500 asking.
477-0191 KNUD SCHWER 478-8203

2827 GRAHAM ST.
SAT. 1:30-4:00 P.M.

Price reduced to $49,500 for quick sale. 4 Bedrooms, 1½ baths, large kitchen with dining area. Full basement with in-law suite. See it today and make your offer. MLS.
477-0191 KEITH LECKIE 598-1667

DESPERATE!
OPEN HOUSE
ALL WEEK 1:30 - 3:30
5001 WESLEY DRIVE

(Cordova Bay) Partial Seaview Reduced to $72,500. 1307 sq. ft. on main floor plus 584 developed on lower level. Cedar siding and shake roof, double carport, lge fenced yard and 2 fireplaces, are some of the excellent features of this home. Vendor has purchased a larger home so this MUST BE SOLD. MLS
BARBARA LIEBENAU 384-8001 or 479-8389.

SAT. 1-5 P.M.
3111 WOODBURN

Ranch style executive home on Uplands Golf Course, 3 bedrms, large den off kitchen with F.P., overlooks back garden. Quality thruout. Call anytime to preview with HAZEL CAMPBELL, 384-8001 or 592-0632.

SAT., SUN. 2-4 P.M.
2874 PARKVIEW DRIVE

If you are looking for a real quality older home that is immaculate throughout on beautiful secluded easy care lot with all amenities and close to shopping and transportation then look at this. Large gracious living room with french doors onto patio, separate bright dining room overlooking spacious rock garden, kitchen with eating area leading to separate laundry room. Full basement with bedroom and unusual recreation room. Asking price only $67,000. Call anytime AL MATTEO 658-5057 or MARK MACKENZIE 595-4596 or 384-8001 anytime.

SAT. 1:30-4 P.M.
2854 CHURCHWOOD
(off Jenkins)

This is a special home, expert landscaping and a fully fenced lot among the tall timbers. 4 Bedrooms (master ensuite). Well proportioned L.R. with unusual fireplace. Separate dining, large kitchen. Rumpus room with F.P., workshop and sundeck. Top condition. Low price. Glen Lake area.
DAR GARSIDE 384-8001

SAT. 1-4 P.M.
910 TERLANE

Vacant (Lock Box). MUST BE SOLD. 3 Bedrooms, living room with F.P., L-dining room with sundeck, full height basement, lots of room for development. Large lot — fir and arbutus trees. MLS. Price reduced — Now $57,900.
JOHN MORRY 384-8001 or 592-9770

SAT. 1:30-3:30 P.M.
2306 GREENLANDS RD.

(Turn onto Lexington off Arbutus and follow the arrows)
The ONE Open House worth looking into.
—Imaginative new custom Tudor 3-bedroom split level that far surpasses anything of comparable nature.
—Beamed sunken living room, exceptionally large dining room and a spectacular master bedroom with an incredible ensuite.
See the surprise of the season with:
JEANNIE DEWHURST
384-8001 or 477-6040

SAT. and SUN. 1:30-4 P.M.
1230 ROCKLAND

Vendor transferred East and must sell this well-constructed home and all antique and old furniture. Oak floors throughout, 1495 sq. ft. main floor, foyer entrance to formal L.R. and sep. D.R., den and 2 large bedrms with ample lighted closets. Hot water heating system. Lower level has fir floors in knotty pine family room with F.P. Large bedrm and 3-pce. bath, cupboards for storage and cold room. Secluded garden with fish pond and greenhouse. Call anytime to view.
HAZEL CAMPBELL 592-0632 or
DEREK WICK 595-2062, 384-8001

SUN. 1-5 P.M.
2365 BELLANY

Come for a Sunday drive and call in and visit us. A quality home, well decorated, separate dining room — new kitchen — 3 bedrooms plus a 1-bedroom in-law suite downstairs — large rec room — laundry and workshop. Over 2,000 sq. ft. finished. MLS. Offers on $68,900.
JOHN MORRY 592-9770 or 384-8001

PRICE REDUCED

Now only $46,500 for this cute 1117 sq. ft., 3-bedroom, ½ basement Gorge home. Close to school, shopping, bus and Pearkes Arena. MLS. Call:
477-0191 VERNA ROBERTS 477-1317

HEATED SWIMMING POOL

Comes with this attractive 5-bedroom split level home with 2 family rooms, one opening onto covered slate patio at poolside. Cedar Hill Golf Course at your front door. Separate garage. New MLS 25763. Only $85,000. Call today to view with:
477-0191 VERNA ROBERTS 477-1317

250 HOUSES FOR SALE

FOR SALE
Royal Trust
477-0191
384-8001

1157 CLOVELLY TERRACE

Well-built 3-bedroom, 2 bath home on fully landscaped lot. 3 Bedrms on main. Drive-in garage. Asking $68,500 and open to offers. MLS.

617 RALPH ST.

Very neat 2-bedroom home on extra large lot. Third bedroom or family room in full high basement. Drive-in garage. Asking $55,500.

PRICE REDUCTION
1078 LLANFAIR CRES.
(Brentwood)

An excellent buy on this 2-bedroom on extra large lot. Kitchen with eating area and separate dining, fireplace now being installed. Full high basement for further development. Now priced at $55,900. MLS.

10109 BOWERBANK
(Sidney)

Well kept 2-bedroom home on easy care lot. Third bedroom in full high basement. Drive-in garage and extra paved parking. Asking $54,500 and open to offers. MLS. To view any of the above please call:
477-0191 GEOFF RENNISO 479-5972

SELECTION
CAMOSUN COLLEGE
BAY'S SCHOOL

This 18-year-old 3-bedroom home has so much to offer. All wall-to-wall. Secluded patio, separated in a secluded back garden, 14 fruit trees and asking only $61,500.
VIVIAN M. ROBERTS
477-0191 477-0281

SEA VIEW

BOATING AND FISHING 1 BLK. AWAY.
4 BEDROOMS.
3 BATHROOMS, 1 R.I.
Family room.
Games room.
2 fireplaces.
Yard completely landscaped.
Only $74,930
JIM DONNELLY
477-0191 652-2228

NOW IN SUNNY BRENTWOOD

—2 years old.
—$54,500 asking.
—1394 sq. ft. finished.
—Wrap-around sundeck.
—All amenities 1 block away.
—Salmon fishing almost at your door.
Right Time, Therefore Right Price
BILL KAPTEYN
477-0191 652-1242

SEE IT TO BELIEVE IT
DEEP COVE
PRICED TO SELL
MAKE US AN OFFER
THE TIME IS RIGHT
A GREAT PLACE TO LIVE

—Half-acre land.
—Many trees.
—1550 sq. ft. quality finished.
—Thermo windows, 3 baths.
—Wrap-around sundeck.
—Cedar siding.
—Asking $75,500.
BILL KAPTEYN
477-0191 652-1242

7199 BRENTWOOD DR.
SPARKLING NEAR NEW HOME, WITH VIEW OF THE BAY

Five immaculate rooms. Asking $69,000. Call today to view.
KEITH LECKIE
477-0191 598-1667

ATTENTION
ARTISTS-STUDENTS
$48,500

Unbelievable but true. Large balconied living room with separate dining room. Large kitchen, all appliances. 2 large bedrooms, one with dressing room and in the loft a studio with skylight. Nice low interest mortgage, but most important the owner will take a reasonable down payment and carry the balance. Don't wait. Call:
VIVIAN M. ROBERTS
477-0191 477-0281

BRENTWOOD
REDUCED TO $57,900

Bargain hunters, here's your chance to purchase a 2-year-old home at well below replacement cost. Originally listed at $65,900, but must be sold quickly. 3 Bedrooms, 2 fireplaces located on cul-de-sac. MLS. For information call:
GALE CHRISTENSON
477-0191 477-7047

LANGFORD
$45,900

You'll be hard pressed to find a nicer home in this price range. 2 Bedrooms, dining room, den, large kitchen, brick patio, 20x20 workshop or garage. For information call:
GALE CHRISTENSON
477-0191 477-7047

CHARACTER HOME
GLANFORD AREA
HIGH FIFTIES

You would expect to find this home in the Fairfield area or Oak Bay. Leaded glass windows and doors, Italian quarry fireplace, modern spacious kitchen, 2 bedrooms on main. Basement has small office or third bedroom. Large attached garage or workshop. Nicely treed extra large lot with good garden. Just listed but won't last long. MLS. For information and appointment to view call:
GALE CHRISTENSON
477-0191 477-7047

PRICE SLASHED
LOW $69,900

Lovely modern 2-storey family home, 4 large bedrooms, 2 baths. Extra large kitchen with family room off. Full basement. At end of treed no-thru street. Here is your chance to buy this fine home at far below replacement cost.
JACK and JACKIE WALDRON
477-0191 477-9636

HIGH GLANFORD
NO-THROUGH STREET

3-Bedroom custom split level. Large 75x120 lot. Close to elementary school. Easy walking to bus. For further information and appointment to view, please call anytime. Asking $54 800. MLS 24208.
JACK MOEN
477-0191 658-5448

CALL HAZEL CAMPBELL
592-0632 or 384-8001 ANYTIME

to view any one of these homes

CORDOVA BAY

Picturesque setting and a custom built home only 7 years old, quality thr-out this 3-bedrm. large L.R. with raised hearth F.P., spacious D.R., wool carpeted. Lower level has rec. room with F.P. and glass doors to secluded garden patio. Extra parking for trailer or boat.

GORDON HEAD

4 Bedrms, 1 full and two ½ baths, 2 decks, family room. Entertainment sized L.R. and D.R., large rec room space. Excellent decor thruout. MLS 23598. Do call to see this 2-year-old home. Asking $76,900.

NORTH OAK BAY

California style rancher in park-like setting. Custom 20-year-old well-maintained and updated home. 1668 sq. ft. plus double attached garage and workshop. Extra off street parking. Perfect retirement for anyone wanting something special. Call to view today — Asking $99,500.

SOUTH OAK BAY
4 BEDROOMS

Quiet shady street. Tastefully redecorated. Floor-to-ceiling rock fireplace in living room, separate dining room, bright kitchen with eating area and balcony. 1½ bathrooms, spacious rec room in high basement. A pleasure to see and a pleasure to own.
TIM HOSKIN
384-8001 or 595-6250

250 HOUSES FOR SALE

FOR SALE
Royal Trust
477-0191
384-8001

POND AND ACREAGE
UNIQUE SAANICH PROPERTY

2.91 Acres on a quiet location complete with large pond. Truly charming home featuring a separate adult area. Huge living room and lovely spacious kitchen. Bright dining area. 4 Bedrooms, 2 bathrooms, family room. Terrific property with pleasant views. Offered to you at $225,000. MLS 25329.
TIM HOSKIN
384-8001 or 595-6250

GRAND OLD HOUSE
1147 OLD ESQUIMALT RD.

Sitting high, wide, handsome on lovely ½ acre with lots of beautiful rock. This is a legalduplex, with big spacious room. The possibilities of this property are tremendous. An excellent present and future investment at amazing low price of $85,000. NLS.
MARK McKENZIE
MARK MATTEO
595-4596 or
658-5057 or 384-8001

UPLANDS TUDOR
INDOOR POOL

6 Bedrooms, 6 batrooms, 2 family rooms, den, outstanding indoor heated swimming pool, games, room. Just 8 yrs. old this home offers good deal of seclusion on its .6 acre lot. So many extras it must be seen to be appreciated. A bargain at $295,000. Full particulars phone "THE McGREGORS" 384-8001 (Res. 477-3675).

CENTRAL SAANICH
SEAVIEW
REDUCED TO $77,500

The feel of the English Countryside greets you at this charming Tudor doorstep and the immaculate interior won't disappoint you either — 3 bedrooms, 2 bathrooms, efficient kitchen with EA. DR with sliding glass doors to sundeck, old brick fireplace and bay window make you feel at home in the spacious LR. Lower level is professionally finished with combination family and re room, 2 pce. bath, rm and 4th bedroom adds the finishing touch. Delightful pastoral sea view is an added bonus. Follow arrows from Mt. Newton X Road.
CONNIE REYNOLDS 384-8001 or 477-8914.

BROADMEAD
REDUCED TO $119,000
MUST BE SOLD

Here's a terrific buy for a lucky family wanting to live in Broadmead. Contemporary 3 bedroom home (plus 1 down) on easy care lot. High vaulted ceilings, 2 baths, 2 fireplaces. Let us show it to you. An offer must be made.
CONNIE REYNOLDS 477-8914 or
JEANNIE DEWHURST 477-6040 or
384-8001

DRIVE BY
619 POLYANTHUS

A post and beam home in the Glanford area — quiet cul-de-sac —local traffic only. Years young— 3 bedrooms on main—1 down in the full, high basement, plus rec room and 2 pce batroomhhhhhh room and 2 pce bathroom — new sundeck off dining room — fenced yard. A well-cared for property. 9% 1st mortgage. Reduced to $64,900 MLS. To view call
JOHN MORRY 592-9770 or 384-8001

SACRIFICIAL OFF RING
ESQUIMALT LAGOON

Lovely 4 yr old home on quiet cul-de-sac. 3 BRs, master ensuite, large kitchen with built-in dishwasher, bright wall to wall throughout, 2nd fireplace in rec room and 4th bedroom down. This won't last long at ONLY $54,900. NEW MLS.
CONNIE REYNOLDS
384-8001 or 477-8914

PANORAMIC SEA AND
MOUNTAIN VIEWS

Looking for a beautiful home with sea and mountain views? Here's three to choose from:
1. CORDOVA BAY—Owner transferred and MUST SELL — three or four bedrooms spacious living-dining room, lovely bright kitchen with eating area. Downstairs there's a dandy rec room. Add two fireplaces, bathrooms, large sundeck.
2. OAK BAY — BEACH DRIVE Under construction with three bedrooms, living and dining room, three bathrooms, 3 FPs, family room and two sundecks. Plans with realtor. Full price $134,900.
3. SOUTH OAK BAY. Custom built 3 or 4 bedrooms with beautiful living and dining room. Sparkling kitchen, family room. Double garage. Three bathrooms, 2 FPs. Price drastically reduced to $116,900.
Phone WALLY MILLIGAN 384-8001 or 477-5144.

BEAUTIFUL SEA VIEWS
IN-LAW SUITE

100 yards from the finest sandy beach in area. This 4-yr-old home with 2600 sq. ft. of living space has two stone fireplaces, completely fenced yard. Close to a very fine park. 2-car garage (extra large). Priced at $92,900. MARK MACKENZIE 595-4596 or AL MATTEO 658-5057 or 384-8001 anytime.

WALK TO TOWN

Well constructed large home on 60x120 treed property. 1495 sq. ft. with oak floors, lighted closets, formal LR and DR and den. Lower level finished family room FP, BR and 3-pce. bath, all with fir floors and good wood panelling. Vendor moving east. MUST SELL. MLS. Call HAZEL CAMPBELL 384-8001 or 592-0632 anytime.

BEAUTIFUL BROADMEAD
4 BEDROOMS

Sunny bright location on Amblewood Court. This 4-bedroom Colonial style family home offers a great deal of charm and all the amenities required by the modern family. "The McGREGORS" would be pleased to arrange an appointment to view this exceptional property. Phone us at 384-8001 or residence 477-3675. Outstanding value at $119,000. M 25066.

VENDOR TRANSFERRED
COLWOOD GOLF COURSE

3-Bedroom, master ensuite. This 2-year-old family home is centrally located for shopping, etc. Lovely family room, fully landscaped and back yard fenced. A good value at $63,500 MLS 23264. Call "THE McGREGORS" 384-8001; Res. 477-3675.

JEANNIE DEWHURST
SAYS:
HAVE A NICE WEEKEND
CALL NOW FOR INFO ON
THESE EXCITING
HOMES"

—GORDON HEAD! Usually nice 2 year old home. Large lot, 3 baths, shake roof. Double garage. 4 bedrooms, $83,000.

—TEN MILE PT. ¾ acre 3 bedrooms up, den, rec room $105,000.

—ARBUTUS-UNIVERSITY AREA great for the design conscious. 4 bedrooms, den, rec room. Asking $139,000.

—NEW! Retirement deluxe 2 bedroom, den, family room, filled with surprise features. $129,000.

—SUPER CONTEMPORARY with European influence, 3 bedrooms, sheer artistry in cedar. $159,000.

—IMPRESSIVE TUDOR 4 bedroom, rec room, family room. Virtually carefree lot $140,000.

—NO STEP RANCHER Frank Hobbs area, 3 bedroom, den, part basement $99,500.

—CEDARGLEN AREA New 3 bedroom beauty Courtyard entry. $99,500.

Cal now for viewing.
JEANNIE DEWHURST 384-8001 or 477-6040.

250 HOUSES FOR SALE

FOR SALE
Royal Trust
477-0191
384-8001

REVENUE
RENT FROM THE SUITE
HELPS PAY MORTGAGE

Two outstanding four-bedroom homes with separate suites rented. One in View Royal has a lovely view separate dining room secluded yard. A great buy at $72,900. One in Colwood is on half-acre lot and has a delightful family room off the kitchen and a wet bar in the large rumpus room Worth the asking price of $79,900. Call "THE McGREGORS" 384-8001 or res. 477-3675.

UPLANDS BEST BUY
$105,000

Ship shape throughout. 3 bedrooms, den, 2 bathrooms, rec room, 2 fireplaces, swimming pool. JEANNIE DEWHURST 384-8001 or 477-6040.

DRIVE BUYS

9640 5th St.	$46,900
6973 WALLACE DR.	$69,900
4712 HILLWOOD RD.	$159,900
6516 CENTRAL SAANICH RD.	$225,000

JIM WALTERS 384-8001 or 656-3253

FOR MORE Real Estate SEE DISPLAY Real Estate Advertisements Pages 13, 14, 15, 16, and 17

Bayshore realty ltd.
388-6424 1006 fort st.

OPEN HOUSE
SAT. & SUN. 12-2
2123 McLAREN ST.

SOUTH OAK BAY. NOW $58,900. Don't miss this lovely little tudor bungalow situated in a quiet private setting close to Beach Drive. Featuring living room with fireplace, separate dining room, modernized kitchen, 2 bedrooms, full basement and large treed back garden this is the buy of the week. MLS. 25357.
David Billingham
388-6424

OPEN HOUSE
SAT. & SUN. 2:30- 5:00
502-1450 BEACH DR.

$48,900. Deluxe 1-bedroom top floor suite in concrete building with seaview, close to Marina and Golf Course. Beautifully decorated. Swirlpool sauna, workshop and underground parking. This is a rare opportunity! MLS. 22996.
David Billingham
388-6424

A. E. LePAGE
WESTERN LTD REALTOR
1391 HILLSIDE

CITY SECLUSION

Surrounded by wooded acreage, this 2 BR. cutie is smack in the centre of Victoria. Full bsmt., FP, updated services. For $45,500. If it makes good sense. Call me to see this and other well-priced homes. LINDA PAGE 386-6331 or 384-3002.

NEEDS T.L.C.

Older 2 or 3-bedrm., no basement home situated on 74'x131' lot in Gordon Head. Beautiful views of Mt. Douglas. $49,900.

IN-LAW SUITE

One owner 2-bedrm. family home in convenient location. Feature brick FP in LR, large kitchen, potential suite in full basement, plus workshop and laundry area. If you're looking for a home with in-law accommodation or potential revenue, don't miss this one. $63,500. For informtion on the above properties call DENNIS FERRILL, 386-6331 or 477-2083.

OPEN HOUSE
OPEN HOUSE
976 Dunford Ave.
SAT. 1-4:30
$43,000

2-Bedrm starter. Large lot. Living room with fireplace. Separate dining room. Come and see it with:
John Waterman
or call to view early
477-7284 24 hrs. 478-2255 Res.
D. F. Hanley and Associates Ltd.

$99,500
2280 Landsdowne Road

Immediate possession, attractive, modern one-floor plan of seven rooms. Sunken living room, two fireplaces, three bedrooms, den and fireplace, double plumbing, double-large garage. Paved drive, wide lot plus greenhouse. Clear title. On high Lansdowne. Oak Bay. Exclusive.
MARCONI REALTY
386-3941

OPEN HOUSE
SAT 1:30-4

1219 Princess. Zoned R-2. Large 4 beds, 2 full baths, bsm't. Good parking. Easy financing on $56,900. Ann Alphonse 382-3605 or 308-7557. A. W. B. Slocomb Realty.

GORDON HEAD

By owner, prime location, 4 bedrooms, 11-year-old home, quiet cul-de-sac. Drive by 4009 Morningside Close. Possession July 31st. Inquiries 382-7730.

BY OWNER

Open House Saturday and Sunday 2 to 4. Beautiful Colwood seaview home. 3329 Wickheim Road. 478-2872. Asking $78,900.

UNFINISHED GORDON HEAD district. 3 bedroom 1½ baths. electric heat. Close to all amenities. $53,000 as is. Ready to finish yourself. 478-5550.

PRIVATE COLWOOD

Lovely 4-bedroom family home, below market value, $69,500, clear title. Phone 478-3650.

250 HOUSES FOR SALE

A. E. LePAGE
WESTERN LTD REALTOR
1391 HILLSIDE
386-6331

OPEN HOUSE
SAT. 2:30-5
571 JUDAH

3 bdrm. 22 months young, FP, large kitchen with nook area lots of room in lower level for extra accommodation. MLS. $55,900. DON BECKNER 386-6331 or 386-0588.

OPEN HOUSE
SAT. 12-2
188 SIMS

Attractive 2 bedrm., full basement home 1 block from elementary school and park. Large LR with FP, HW floors throughout, 3rd bedrm. down plus lots more space to be developed. MLS. 25337. $55,900. DENNIS FERRILL 386-6331 or 477-2083.

OPEN HOUSE
SAT. 2:30-5
2748
STRATHMORE

Well cared for 3 bedrm., full basemt. home close to buses and shopping. Kitchen with E.A., LR, 4th bedrm. finished down, partially finished rec rm. with bar. Large lot on quiet st. $53,900. Excl. DENNIS FERRILL 386-6331 or 477-2083.

OPEN HOUSE
SAT. 2-4
544 RIEL ST.
(OFF BAKER)

Tudor-style exterior, this home on large lot, has 3 bedrms., rec rm. den, 1½ baths, large sundeck plus extra parking. $65,900. DARIEN BAIN 386-6331 or 658-1070.

OPEN HOUSE
SAT. 11-1
839 & 841
OLD ESQUIMALT

Two strata-title duplexes with 'chalet-like' exterior. Each has huge sundeck plus rear patio. 2 bedrms on main, DR, corner FP in LR. and full size basement. $51,900. DARIEN BAIN 386-6331 or 658-1070.

OPEN HOUSE
SAT. 12-2
3068 HIGHVIEW

Tastefully decorated interior. 2 bdrms., private backyard, basement. DON BECKNER 386-6331 or 386-0588.

OPEN HOUSE
SUN. 12:30-4:30
127 GOWARD

Prospect Lake waterfront (110') with a 2-bedrm. Bavarian style home. Rec. rm., utility, large LR with FP, w-w, 2 sundecks (1 covered). Asking $79,500. ALEC LOGAN 386-6331 or 384-8075 Pgr. 492.

OPEN HOUSE
SAT. 12:30-4:30
3142 HIGHVIEW

3 bedrm. home in Cook-Finlayson area. Top quality carpet, full basemt. with rec rm. Large lot and well maintained yard. $57,900. ALEC LOGAN 386-6331 or 384-8075 Pgr. 492.

OPEN HOUSES

1715 ALBERT STREET
(OFF SHELBOURNE AT BAY)
SAT. 1:30 to 4:00

Price slashed to only $44,900 — MUST BE SOLD! Don't miss this completely renovated 2-bedroom home with full basement. Dishwasher included. MLS. No. 25436. Your Host:
RUDY ROST
595-2121 OFF. RES. 658-5490

2030 LANDS END ROAD
SAT. 2-4 P.M.

Beautiful 3 or 4 bedroom home in lovely condition on a treed and landscaped lot of 0.77 Acres. MLS.
IRMA KULIGOWSKI
479-7161 OFF. RES. 656-5325

1808 JADE PLACE
SAT. AND SUN. 1:30-4 P.M.
JUST LISTED

On a lovely treed lot in this much sought after cul-de-sac, this attractive home is ideally situated for the family wanting to be close to all schools, the University, shopping centres and the Racquet Club — yet live quietly in an "Oasis" apart. The out-look from the living room, dining area, kitchen and huge sundeck is pleasantly leafy and park-like. There are three bedrooms, main bathroom, kitchen with eating area on the upper floor. On street level there is the carpeted rec room, fourth bedroom, utility area, 2-pce. bathroom and lots of room for workshop and storage. The blue roof and trim, and design of attached garage make a very attractive outside appearance. Realistically priced at $74,500. Be the FIRST to see it!
MRS. BAXTER
479-7161 ANYTIME

OPEN HOUSE
SEAVIEW
2030 PAULS TERR
SAT. 1:30-4

Seldom a home in this great area ever comes on the market. 3 bedrms., LR, DR, Kitchen, full bsmt., private sundeck and family room downstairs. Large lot. Over 11,000 sq. ft.
FULL PRICE: $98,500
Come and see for yourself or call.
BRYON JEEVES
477-7284 24 hrs. 477-6257 Res.
D. F. HANLEY & ASSOCIATES LTD.

OPEN HOUSE
8072 MAHON
IN SAANICHTON
$76,900
SAT. 1-4 P.M.

Come on out and see this new custom home. Lots of extras that must be seen. Price has been reduced to speed the sale.
Murray Willis
388-4455 592-2615
CENTURY 21 J. D. BOSDET LTD.

OPEN HOUSE
$49,900
Foremost Homes

3 bedrooms, 2 bathrooms, full basement, fireplace, 6 cycle dishwasher, just follow the open house signs off Otter Point Rd. Sooke. Open House, Friday Saturday, Sunday, 1-4 p.m. daily or phone 478-4733.

BAY-HAULTAIN AREA, OLDER 3-bedroom home, full basement, large fenced-in lot. Asking $48,000. Offers. Easy financing. 382-7730.

250 HOUSES FOR SALE

JACK MEARS
OAK BAY REALTY LTD.

2194 OAK BAY AVE. 598-3321

Member
Relocation Service of Canada

OPEN HOUSE
Sat. 2:00-4:00
4402 Elnido Cr.

Right up by Mt. Douglas Park this cedar siding home with its shake roof and two brick fireplaces is well worth your inspection. 3 bedrooms on the main floor. Master bedroom ensuite. Sundeck. Lovely wall to wall carpets throughout. Full basement with great development possibilities. Vacant and priced to sell at $67,500. JACK MEARS at 598-3321.

OPEN HOUSE
Sat. 2:00-4:00
26 Menzzies

Brand new 3 bedroom townhouse just a few steps from the Dallas Road waterfront and parks and just down the road from James Bay Square. 1½ baths, wall to wall carpets throughout. Fireplace. Private patio garden. Stove, fridge and drapes included. Good financing at $56,000. Immediate possession. JOHN MEARS at 598-3321.

OPEN HOUSE
3951 Tudor
(10 Mile Point)
Sat. 1:30-4:30

Secluded 1½ story family on 1-3 acre. Cathedral beamed ceilings, 4 bedrooms and den, family room with fireplace, two 2-pce. with common tub and shower. Basement partially developed, further den, roughed-in. Carport and extra guest parking. MLS. No. 25229. Price $116,850. MARY TAYLOR in attendance. Call: 598-3321 (off) or 478-0062 (res.)

OPEN HOUSE
560 Carnation
Sat. 2 to 4:30

2 bedroom maisonette (outside). Ideal for adults, children and pets. In-suite laundry and excellent storage. Scheduled activities program at pool and recreation centre. Parklike grounds with rural atmosphere. Financial statement and by-laws available. Price $44,650. MLS No. 24828. Call: VIVIENNE GENT at 598-3321 or 592-2656.

OPEN HOUSE
3727 Nancy Hanks
Sun. 2:00-4:00

Across Cedar Hill X Rd. from Mt. Tolmie Park. Character home in mint condition. A great buy for $69,900. For preview call: RALPH NEWTON-WHITE at 598-3321 or 592-1981.

OPEN HOUSE
Sat. 1:30-4:00
1780 Armstrong

Solid two-bedroom stucco bungalow centrally located in Oak Bay, walking distance to all amenities. Fireplace in the cosy living room, plumbed for washer-dryer, four appliances included. Large lot on a quiet cul-de-sac, offered at realistic price of $51,900 with vacant possession. For prior viewing call: MARKIE MUNN at 598-3321 anytime.

OPEN HOUSE
3945 Lexington
Sat. 2:00-4:00

Built in 1976 on a small easily maintained lot tthis home offers about 2300 sq. ft. in a refreshingly different design. There are 3 bedrooms, 2nd and ½ bathrooms, sunken living room, bright kitchen with breakfast area, separate dining room and family room opening onto a patio. Features — electric heating, thermopane windows, built-in vacuum system, sauna, wall to wall carpets and drapes. Asking $79,000. MLS No. 22995. Further information and viewing with: FRED MORGAN at 598-3321.

OPEN HOUSE
1901 Davie
Sat. 2:00-4:00

Very neat clean 2-bedroom bungalow. Handy to Jubilee Hospital. Full basement. Living room with fireplace. Greenhouse and separate garage. $56,900. FRED PHILLIPS at 598-3321.

OPEN HOUSE
Sat. 2:00-4:00
109 Wildwood

Attractive duplex.
1. Less than ¼ block off Hollywood Cres.
2. Oil fired hot water heating.
3. Two 4-pce. bathrooms
4. Heated towel rack.
5. Wall to wall carpet over hardwood
6. Fireplace in each suite.
7. Many built-in feature.
8. Beautifully maintained and partly furnished,
9. Lower suite 1300 sq. ft. Upper suite 800.
10 Excellent views from patio and windows. This property must be seen to be appreciated. Taxes $828.62. Price: $89,500, Offers. In attendance: BARBARA BOLLI at 598-3321 or 595-0688.

FAMILY-CONVENIENT NEW-LIST!

Well built 3 (or 4) BR. Home on large (163') lot. Full spacious Bsmnt. Tolmie near Quadra. Must sell! Offers to $54,900. Details, Dick Batey 592-4607.
KER % STEPHENSON LTD.
385-3411

JUST SIDNEY

New for sale by builder, 2-bedroom, large living room and dining room with beamed ceilings, quality construction and carpets, one block from Safeway. $54,000. Martman Developments, 656-2040 or 656-3159.

250 HOUSES FOR SALE

Castle Properties Ltd.

OPEN HOUSE
1:30-4
1761 LEE AVE.

See this one Sat. close to Jubilee Hospital. Just newly renovated this older, 2-Bdrm. home with full Bsmt. has sundeck and carport. Approx. 1140 sq. ft. Spacious rooms. Good lot for a garden. Close to shopping centre. Just $53,900. LOUISE WILTERMUTH, 386-6164 or 477-6307.

OPEN HOUSE
SAT. 2-4
1637 SARITA PL.
VIEW THE VALLEY

Gordon Head cul de sac off Longacre. Homemaker's delight in spacious, warm kitchen. 3 or 4 bedrooms, spacious living room and family dining room. 2 fireplaces, 2 baths, wall to wall throughout. Extra large, fenced lot. TRY AN OFFER on $69,900. CONNIE WEYLER in attendance. Castle Properties 386-6164.

OLYMPIC VIEWS SEARS LOCATION

1520 McRAE (Keats Rd.) has APPEAL inside and out. BUILT by owner, a UNIQUE 3 Bdrm. CHARMER. You won't be just looking when you see this! MLS. Call RUBY REID at 386-6164.

RURAL $51,900

15-year-old, 3-bedroom home on full bsmt. with bedroom or den. Dr-in garage. W-W and F.P. in good-sized livingroom. Extra large kitchen. ML 25774. Call OLE KNUDSKOV 386-6164 or 388-6275, pager No. 2342.

BRAND NEW LISTING
SIDNEY — $57,900

Immaculate 4-bedroom home with charming living and dining room, fitted gold shag carpet. Well-planned kitchen, 4-pce bath, 2 bedrooms up and 2 down. Rec room, laundry room, 2-pce bathrm. Sundeck off kitchen. Carport. Large corner lot with fruit trees. Well worth your inspection. Call now, CONNIE WEYLER or SUE WARKE OWENS, 386-6164, 24 hrs.

THAT INEXPENSIVE EXCELLENT BUY

you've been waiting for is available now. Two bedrooms, living room with FP, part full basement, convenient close-in area. JUST REDUCED TO $45,500. MLS 23885. For viewing call BOB KOHLRUSS, 386-6164, 24 hrs., or 658-8360.

LOW DOWN PAYMENT

Cozy 2-Bdrm. bungalow on no-through street, close in, low taxes, appliances included, Elec. heat. Call LYLE MARRINGTON 388-6275 pager 2553 or DANNY GREIG 382-3028, Castle Properties Ltd., 386-6164.

MARIGOLD CHARMER

Like new inside and out. 2 Bdrm. Bung. on large lot. Hardwood floors, brick fireplace, close to parks and schools. Quickly call DANNY GREIG 382-3028 or LYLE MARRINGTON 388-6275 pager 2553, Castle Properties Ltd., 386-6164.

GORGE $49,900

Big three bedroom home. Extra large living room with W-W and FP. Full basement with 4th bedroom and sewing room. Drive-in garage. Big kitchen with loads of cupboards. Utility room on main floor with hook up for washer and dryer. M.L.S. Call IRMGARD KNUDSKOV 386-6164 or 388-6275 Pager No. 2342.

DUTCH GARDEN LANGFORD

Picture perfect is this super-clean home on a fully landscaped lot. It has 3 bdrms., rec. room, sundeck, carport plus development area in basement. The garden would be anyone's envy. Please consider this really good buy at $51,900. New M.L.S. Call RICHARD WAGNER 386-6164 anytime.

LANGFORD
$45,900

3 bedrooms, no basement, separate utility room, large kitchen. On a quiet cul-de-sac. An excellent buy. Quickly call IRENE DALZIEL 386-6164 or 477-6380.

FORECLOSURE GLEN LAKE
$48,900

Needs tender loving care. Four bedrooms, large L.R. with rock fireplace. Make an offer. Ben Greig 598-3105 or 386-6164.

TWO MINUTES TO WOOLCO

Five bedrooms, full basement, older solid home. Loads of room for a large family. New listing. IRENE DALZIEL 386-6164 or 477-6380.

GLANFORD SPLIT LEVEL
$67,500

Four bedrooms, house of excellent appearance and well decorated. Vendor transferred. BEN GREIG 386-6164 or 598-3105.

"WEED IT & REAP"
$69,900

30 year old, Colonial home with huge bay windows and stone front fireplace. Heavy shake roof. 3 or 4 bedrooms in grand style. Cape Cod kitchen with built-ins. Now located on cul-de-sac near Simpson Sears. Call SUE WARKE OWENS 658-5349 or CONNIE WEYLER 592-1961, Castle Properties 386-6164.

STRATA DUPLEX
$54,000

1 year old side of duplex on Atkins Rd. Fine living room fitted carpet. Separate dining room, cabinet kitchen. 2 bedrooms up plus small nursery room. 4 pce. bath, full high basement ready for development. New listing, value for your money. Call SUE WARKE OWENS or CONNIE WEYLER 386-6164 anytime.

GORDON HEAD CUL-DE-SAC OFF LONGACRE

Homemaker's delight in spacious, well organized kitchen. 3 or 4 bedrooms, large living dining room. Rec room down, 2 fireplaces, 2 bathrooms. Excellent value here, owner has bought, try your offer on the asking price, $69,900. Call SUE WARKE OWENS or CONNIE WEYLER at 386-6164 anytime.

GARDENER NEEDED
1441 WENDE
$69,900

1653 sq. ft. on one floor, large ranch style home with extra large rooms. Living room with fireplace, sep. dining room, den, 3 bedrooms. Huge kitchen, laundry room, two 4 pce. bathrooms, carport at rear. Lot size 73x163. Needs some paint work, an excellent buy at this price. Call! See! And make an offer!!! Call CONNIE WEYLER or SUE WARKE OWENS anytime 386-6164.

HIGH QUADRA

Large home with revenue, full basement, separate garage. 62x198 lot in quiet residential area. Exterior needs decorating. Priced to sell at $56,900. LYLE MARRINGTON 386-6164 or 386-9956.

BRAEFOOT BONANZA

If you are searching for a great buy read on. One year mint condition. Fridge, stove included. View of Mount Doug. from sundeck. Handsome brick F.P., full bsmt. with plumbing fixtures already in. Vendor paid much more than present $63,000 asking price. Assume existing 1st. of $48,000 and get a hefty rebate. Braefoot to Harrop to 3934 Jessica Place. MLS. Call MIKE SWEENEY 386-6164 or 385-1547.

250 HOUSES FOR SALE

Castle Properties Ltd.

GLEN LAKE BARGAIN
$48,900
$2,500 DOWN

This 3-bdrm. home is approx. 5 years in age. It has a big L.R. with a beauty of an old brick, floor to ceiling, F.P. Big D.R. with sliding doors to big sundeck. All bdrms. good size. F.H.C. basement with nice family room, built-in bar. Priced right for quick sale. To view call MIKE SWEENEY 386-6164 or 385-1547.

4 BEDROOMS
1½ BATH
FOR
$49,500!!

WANT MORE? There's a swimming pool too. Call me for all details and SEE THIS ONE SOON. ML 24405. Call RUBY REID at 386-6164.

CLOSE-IN

Be near shopping and schools in this 2-bedroom bungalow with bright and charming living room, separate dining. Full basement has large rumpus room, property is with a very low down payment if you qualify to assume existing first mortgage and B.C. Gov't second. Asking only $51,900. Call CLARENCE WONNENBERG 386-6164. MLS.

SIDNEY AREA

See this 1700 sq. ft., no step home with L-shaped LR and Dr, 4 Bdrm., rec room, W-W carpeting throughout. Fireplace, family sized kitchen. Garage, barn, workshop, all set on 2 acres of level land, all fenced. Asking $112,000. Call FLO PELLING 384-5024 or LOUISE WILTERMUTH 477-6307 or 386-6164.

WALL & REDEKOP HOMEFINDERS REALTY LTD

3440 Douglas Street 386-2911

OPEN HOUSE
371 Farview Rd.
METCHOSIN
SATURDAY 1:30-4:00 P.M.
It's Not A Palace

But a contemporary Colwood home. You could feel like a king, in the comfort of this roomy 2-bedroom home. Added features include den (or 3rd bedroom), dining room and rec room with enticing wet bar. All this for only $59,900.
J. H. WHALEN
386-2911 24 hrs.

756 Daffodil St.
SATURDAY AND SUNDAY 1-4 P.M.
$49,400

Eye Appeal — this home has it — Inside and out. Features gleaming hardwood floors throughout, recently redecorated inside and out, modern dream kitchen; large fenced and artistically landscaped yard on quiet street. I'm so proud of this home. I'd like you to see it!
MARTHA WONNICK
477-2641 386-2911

1270 Persimmon Cl.
SATURDAY 1:30-4:00 P.M.

Drop around and view this immaculate custom built home. 2 levels, fully finished. Easy care lot, situated in area of good homes. Many extra features. MLS 23760. Make an offer on asking price of $80,900. See you Saturday:
ART EVANS
386-2911 658-8924

3839 Saul St.
SATURDAY 1-4 P.M.

This 3 BR, full basement home is OPEN ON SATURDAY. On a large lot, family room downstairs in a wonderful area for children. Good value at $49,900.
DON KINNEY
386-2911 595-8670

774 Sayward Rd.
FRIDAY 1-4 P.M.
PRICE SLASHED TO $74,900

Spacious 4-bedroom family home. 2 fireplaces. FR downstairs. Wrap-around deck, sea glimpses. Features large fully fenced swimming pool.
MARTHA WONNICK
386-2911 477-2641

859 Villance St.
(Turn right at Rutledge off Tolmie)
SATURDAY 1:30-4:00 P.M.

Beautiful 3 bedroom full basement home. Lovely living room with brick fireplace. Tastefully decorated with new W-W. Private driveway with carport and also seperate cement pad for boat or trailer. Situated on a quiet street close to shopping and schools. $52,900.
ANITA TAIT
386-2911 388-6275 Pager 382

1619 Wycliffe St.
(Off Majestic Rd.)
SATRU
SATURDAY 1:30-4:00 P.M.

Delightfully different, with 3 balconies off kitchen, living room and master en-suite. Floor-to-ceiling fireplace, W-W carpeting throughout. Den and 4th bedroom in basement. Try your offer! Asking price $71,900.
LOLA CLARK
386-2911 658-5877

3251 Happy Valley
(GLEN LAKE-END)
THURS., FRI., 6-9 P.M.

Sooner or later someone will take a look INSIDE this cute 2 BR on the big corner lot (and someone will be happy). House needs painting on the outside but INSIDE you will find BIG, BRIGHT rooms and everything SPIK - SPAN. So don't just drive by, come on in and see what you're missing at $39,900! MLS 23475. Try your low down payment.
MARILYN 478-2482
JO 478-2563
388-6275 Pager 769

UNIT 13
3968 Cedar Hill Rd.
SATURDAY 1-4 P.M.

One of Victoria's finest townhouses. 2 bedrooms, master ensuite, front and rear patio. Large living room and fireplace. Great storage. End unit. Quiet and very private. Common house with rec. room, billiard area, ping pong, sauna and swirlpool. Adult oriented. All offers considered on $65,000.
STEVE SALAGA
386-2911 388-6275 pager 321

942 Dunford Ave.
SATURDAY 1:30-4:00 P.M.

Terrific starter or holding property. 3 BRs. Remodelled kitchen and bathroom. Wall-to-wall. Lot 50X150. Terrific price! 39,900. Exclusively with:
HAZEL CLARKE 658-5656 NORMA HILL 383-7796

10488 Jocelyn Pl. SIDNEY
SATURDAY 1-4 P.M.
REDUCED $8,000 to $97,000

Close to boat moorage rests this lovely home of 2000 sq. ft. with full basement (in the Uplands of Sidney) on one-third acre parklike setting of arbutus and rock, very little upkeep. 4 bedrooms (master super large with 3-pce. ensuite, walk-in closet and private sundeck is a lover's delight). Extra large kitchen, family dining room and pleasant living room with heatilator fireplace. The Spanish courtyard entry is impressive and great for relaxing. A glimpse of the sea can be had from most windows. Must be sold! Hostess:
RUTH SALAGA
386-2911 479-5632

GOOD AS WATERFRONT

Private sale. 4-year-old 3 or 5 bedroom home with fantastic water view, and across the LAGOON from Royal Roads Military College. Floor to ceiling slate fireplace, large kitchen with brick feature wall, beautiful sunny sundeck off dining room (watch the ships come in). Peaceful living. $71,000. No agents. Phone 478-7219 for appointment.

250 HOUSES FOR SALE

BICO

BOORMAN INVESTMENT CO. LTD.
386-7521 or 595-1535

OPEN HOUSE
SAT., 1:30-4:30
4135 CAREY RD.

Quality 4-bdrm. home in Glanford-Carey area. Very spacious with tasteful decor. Beamed living room, dining room with sliding door to large sundeck, foyer entrance. Fully furnished ground level basement, rumpus room. Master bedrm. en suite plus 2 full bathrooms. Fenced-in garden, workshop, ample parking. Owners leaving town so selling below replacement cost. MLS 25767. Exceptional offer at $65,500.
MRS. O. ZACHARY
595-1535 592-2265

OPEN HOUSE SAT., 1-4
1843 AND
1847 LA FONTAINE PL.
Off Rossiter, Off Kenmore, Off Shelbourne

A beautiful colonial 2-storey home located close to Mount Douglas, 3 shopping centres, all levels of schools and a park with swimming pool, tennis courts,, baseball field, etc. The home is beautifully color co-ordinated, and offers space for a large family. 4 BR upstairs with balcony the length of the home. One of the most luxurious master BR suites I have ever seen, with dressing area, walk-in closets and 4-pce. bath. Spacious living-dining room, kitchen w. dishwasher and garburator. Family room adjacent plus a den for father. MLS.
$68,500 and $94,900
COME AND TAKE A LOOK
386-7521 WM. HOLLICK 592-6470

A BEAUTIFUL VIEW
OPEN HOUSE SAT. 2-4
3627 REVELSTOKE PLACE
CEDAR HILL AREA

Overlooking a golf course, city and mountains. A lovely family home with gracious liv.-din. room with sparkling oak floors. A family size kitchen w. eating area and utilities handy, 3 bedrooms, 1½ baths, L-shaped rec. room has fireplace and w.w. Handy workshop and storage area. Wrap around sundeck and patio at the back, MLS.
LISTED AT $84,500
386-7521 TOVE BARLOW 477-9859

OPEN SAT., 2-4:30
1609 MICHELLE PLACE
$71,900
GORDON HEAD

Terrific value and a better than new 9-year-old home situated on one of the nicest cul de sacs in Gordon Head. Established trees, shrubs and hedges make the sunny yard extremely pretty and secluded. The home is immaculate and offers 1246 sq. ft. on the main floor. Spacious living room with feature fireplace, sundeck off dining room, wall to wall over oak floors, 3 bedrooms. In addition the professionally developed basement offers a fourth bedroom, 3-piece bathroom, utility room and recreation room. MLS.
386-7521 IAN BOORMAN 592-3335

OPEN HOUSE
FRI. & SAT. 1:30-4:00
BRETHOUR PARK
2037 WEILER
SOUTH SIDNEY
(off Canora or Pat Bay Hwy.)

Really fine better than new, 3 bedroom home. Owned by a couple who care. Just step in and feel at home. Nicely decorated. Cheerful interior. Attractive exterior. Full basement. Young fruit trees at back. $56,000 — But why not make an offer. MLS. 24814.
CALL: JOHN HOLMS AT 386-7521

OPEN SUN., 1-4
2374 OAKVILLE
SIDNEY

3 bedrooms up and one in ¾ basement. Sea glimpses, fireplace in living room, possible franklin fireplace down in family room. Good home for only $57,900.
386-7521 WM. HOLLICK 592-6470

ONE-OF-A-KIND MANSION, CHARACTER, CHARM

Basically one floor with 2 areas downstairs. Big living and dining rooms, large master bedroom, 2½ bathrooms, 5 bedrooms altogether, large family room. Hot water heating. Double garage and attached workshop. On half-acre at end of road. $85,000. MLS 25802. Call JOHN HOLMS at 386-7521.

MODERN HOME ABOUT ¾ OF AN ACRE

Quiet, pleasant rural setting, but close in. 3 bedrooms, sunny, on cul de sac, lots of parking. $78,500. MLS 25801. Call JOHN HOLMS at 386-7521.

TEAKWOOD GORDON HEAD

$76,000 and open to offers. Ideal for university. 1 year old. 3 bedrooms on main and 2 nearly finished down, perfect for family. Hardwood floors. Easy to maintain, clean and neat. MLS 24973. Call JOHN HOLMS at 386-7521.

NORTH SHELBOURNE SET BACK FROM ROAD

Good-sized home with hardwood floors under wall-to-wall carpet and plaster interior. Large living room and fireplace, 3 bedrooms on main floor, 1 bedroom down in full basement, family room, rec. room. $69,800. MLS 25661. Call JOHN HOLMS at 386-7521.

BOAT FOR NEW HOME

Owner of brand new home, Sidney. Will take good family cabin cruiser as part payment on new 3-bedroom home and 1 down in basement. Very nicely finished, 2 others already sold. Some sea glimpses. Lot 63x120. Just $57,900, try offers. Call JOHN HOLMS at 386-7521.

A JEWEL in SETTING OF GOLD
(Oak Bay)

This residence has two stories of captivating floor plans plus full basement all in the heart of tranquil and exclusive OAK BAY. Enter through the impressive entrance hallway to the guest size living room with fireplace and sea view, formal dining room, efficient kitchen, TV room or den, study room, play room or bedroom, 4-Pce. bathroom and sunroom. On the top floor 3 bedrooms with a view that tastes the ocean. Lots of space with large closets, bathroom. Spotlessly maintained grounds are difficult to describe. Just saying all kinds of decidious and evergreen trees, shading rhododendrons, azaleas, camelias, all in complete privacy, hardly does it justice. Short stroll to the beach and Oak Bay Village. Serious buyer must see. $112,000. MLS 25864. To view by appointment call:
MRS. O. ZACHARY
595-1535 592-2265

FOR ONE OR TWO

Only $36,500. Professionally finished with touch of luxury. 1 bdrm. home. Big living room with new W-W, cozy modernized kitchen, laundry room and new 4-Pce. bathroom. Electric heat. Lot 50x120 close to Spencer Castle. Excellent starter.
MRS. O. ZACHARY
595-1535 592-2265

$32,500
1279 CENTRE RD.

Duplex zoned. 3 bedroom, stucco. Urgent sale. MLS. Offers please.

$31,500
OAK BAY CONDOMINIUM

Reduced from $33,000. Sunny, third floor. Owner has bought, needs quick sale. MLS.
LYNETTE DELAHUNT
595-1535 592-9224

UPDATED

New wiring, new plumbing. Ideal family 3 bedroom home — large back yard. $44,900. For more particulars call:
386-7521 DEAN ELLIOTT 383-7239

250 HOUSES FOR SALE

BICO

BOORMAN INVESTMENT CO. LTD.
386-7521 or 595-1535

COUNTRY COTTAGE 2 BEDROOMS

Large dining room — very pleasant location close to town. $44,800. MLS. 20851.
386-7521 DEAN ELLIOTT 383-7339

SIDNEY IDEAL FOR STARTER

3 bedrooms, no step, easy upkeep. Try trades or offers. $42,900. MLS 24783.
Call JOHN HOLMS at 386-7521.

RENT TO OWN

Compact 3-bedroom home. Only $35,800. Close in to town, Vic West area. Try offers or trades. Not a bad little home at all. MLS 20850. Call JOHN HOLMES at 386-7521.

1111 GOVERNMENT STREET
2045 CADBORO BAY RD.

SINCE 1887
Pemberton, Holmes Ltd.
1000 Gov't. St. 384-8124

988 NEWPORT

A stately TUDOR MINI-MANSION in over 1-3 acre of landscaped grounds will be

OPEN TO VIEW

ON SATURDAY 25 JUNE 1:30-4:30. This unique home offers over 4000 sq. ft. of gracious living from its 28 ft. living rm, ball-room size recreation rm and 5 spacious bedrooms. If you have a LARGE FAMILY and enjoy entertaining come and see this elegant home on Saturday. Other times by appointment. Tremendous value at $148,000. ML. 25815.
384-8124 MR. GREENE 385-0795

LANGFORD OPEN HOUSE
SUNDAY, 26 JUNE 1-5 P.M.

Lovely young family home, 3 or 4 bedrooms at 2869 LEIGH RD. MLS. Priced to sell at $50,900.
RICHARD HOLMES
384-8124 or 478-4870

MT. NEWTON X ROAD

Facing south with outstanding pastoral views this immaculate 3-bedroom, 2 bath room house is less than two years old. Well built with shake roof and thermopane windows, its lower level has plenty of space for further development. MLS. Priced at $81,900. Call:
GILES PERODEAU 654-4525
JOHN BELL 477-2562
Or Off. 384-8124

WILMOT PLC.

In the heart of OAK BAY VILLAGE. No. 1627 is a sturdy renovated home in an attractive landscaped setting ideal for a family with small children. Accommodation provides 4 bedrooms, a large living-dining area, family kitchen and a spacious playroom in the lower level. Drastically reduced in price now only
$69,500 ML 24386
MUST BE SOLD
May be shown at any reasonable hour, just call:
384-8124 MR. GREENE 385-0795

OPEN HOUSE
3363 GIBBS RD.
SATURDAY 1:30-4:30

Drive out and see this spacious and extraordinary fine home in NORTH OAK BAY. Features over 3,000 sq. ft. of luxurious living on 2 levels. 4 bedrooms. 3 bathrooms, completely updated and carpeted, kitchen re-designed includes new cabinet, carpet and DW. Extra large enclosed deck overlooks picture garden, 22x25.4 family room with fireplace. Rec room 27x13.6, features bookcase wall Laundry, sewing room, deluxe storage cupboards, double carport. ML 24078. Reduced to $129,500. For preview or extra detail: Please call:
C. A. CLIFF ANDERSON
384-8124 or 477-3994. Res.

WINDSOR PARK CHARACTER HOME
$114,500

Beautifully redesigned older home features 3 or 4 bedrms, a den or bedrm on main and 3 good size bedrms and extra bathrm up. 21x15 living rm features bay window, massive outset floor-to-ceiling fireplace, 20x14 family room, attractive yellow cedar beams and cabinets, main floor separate utility 12x10. Large separate garage off lane, includes workshop or garden house. Full basement with 20x14 recreation rm. Fantastic lighted garden includes 2 or 3 patio areas. Has to be seen to appreciate. Owner will carry mortgage. MLS. For viewing or extra information, please call:
C.A. CLIFF ANDERSON
384-8124 or 477-3994

SAVE $6,200
PRICE REDUCED FROM $95,000 TO $88,800 — BRAND NEW
1225 TATTERSALL

Let the builders loss be your gain. This cedar siding, shaked roof home is situated on a high view lot, has a wrap around sun deck and double carport. Inside are 3-BRms, master has 3 pce. ensuite, living rm has rock F.P., with separate dining room. 'L' shaped kitchen with built-in dishwasher. You will love this one. MLS. To view call:
DEL WILLIAMS 385-9855
JIM MILLS 388-6752
Off. 384-8124

FOR
MORE
Real Estate
SEE
DISPLAY
Real Estate
Advertisements

Pages 13, 14, 15, 16, and 17

250 HOUSES FOR SALE

GARDNER REALTY Ltd.
895 FORT ST.

OPEN HOUSE
1254 TATTERSAL DRIVE
SAT. 2:00-4:00 PM

This home may be yours, with 2 BRS on the main plus 1 BR down. Fireplace in LR and hardwood floors. Laundry off kitchen. Has a great rear yard. It's a great starter at $52,900. MLS No. 25719. Hostess:
385-7721 Olive Webber 479-9661

MOUNTAIN DEW

is refreshing on Triangle Mountain, so close in, so far out, this 1½ year old gracious family home offers many extras. Spacious throughout with 4 BRs, 3 baths, dble. carport and covered sundeck. Two acres of privacy at only $77,500. Call:
385-7721 Bill Weiss 598-8443
385-7721 Olive Webber 479-9661

FAIRFIELD SEAVIEWS

Well-built family home with 4 bedrooms, 2 baths, quiet street opposite small playground. Easily converted to duplex or inlaw suite. R-3 zoned, price reduced to $68,900. MLS No. 24520.
385-7721 John Cockrill 385-4230

OPEN HOUSE
FRI. SAT. 1:30-4:30
1333 FAIRFIELD
SPACIOUS HOME
SECLUDED GARDEN
⅓ ACRE LOT
VIEWS OVER CITY
$87,500. ML 24259

385-7721 Maude Dobson 598-8385
385-7721 Cliff Salmond 477-3626

OAK BAY FAMILY

Super large home with 2 fireplaces and large lot 189' deep. Exclusive at $64,900.
385-7721 Dale Briggs 592-3978

FAIRFIELD SAMUEL MACLURE

Classic Tudor, 3 B.R.s, 2 F.P.s, leaded windows, quiet area. $87,000. MLS No. 24855.
385-7721 Dale Briggs 592-3978

OPEN HOUSE
155 BUSHBY ST.
THURS. 1-3:30

Fairfield family affair is this spacious appealing home. Cheery, with some seaviews, it offers real family living with 5 B.R.s, a rec. room and 2 baths. The children will love kite flying on Dallas Road and playing in the nearby playground. It's real family living in a good district at a right price of $68,900. Early possession. MLS No. 24520. View with:
385-7721 Olive Webber 479-9661

STARTER OR RETIREMENT

This good quality built home features 2 BRs and full basement with back sundeck and large yard. Close to all facilities and priced for immediate sale at $44,900. MLS No. 25855
385-7721 Dale Briggs 592-3978

OAK BAY TUDOR
$69,900

Just what you would expect to find in the "City of Gardens", an immaculate character Tudor home situated in Victoria's most sought after area. Spacious LR with FP adjoins separate formal DR highlighted by hand made Tiffany lamp. 2 BRs on main — master overlooks large secluded back garden beautifully treed and shrubbed. Rear lane. Small rec. room and another bedroom in full basement. Drapes, stove and fridge inuluded. Owners have purchased. This desirable property is now available for showing. Please call me for an appointment.
385-7721 Kent MacLeod 595-4273

OPEN HOUSE
4024 SHELBOURNE
SAT. 1:30-4:30
½-ACRE PARK
TREES & PRIVACY
SPACIOUS NO-STEP
IMMACULATE HOME
PARKING A PLENTY
WALK TO K-MART
$71,500

385-7721 Cliff Salmond 477-3626

OAK BAY
$65,900

This 4 year old home is uniquely located between Willows Beach, Carnarvon Park and the Oak Bay Rec. Centre. It features 3 bedrooms on main, LR with FP, inline DR and large kitchen with sundeck off. Full high basement has large bright laundry room and roughed in 39'x13' rec. room. New MLS 24156.
385-7721 Kent MacLeod 595-4273

OAK BAY BORDER

Low taxes. Close to Rec. Centre, shopping, hospital and bus service. 40-year-old (approx.) stucco, 3-B.R., full-basement home plus den or dining room with sundeck, 2 bathrooms, 3-pce. down and 4-pce. on main. Large country kitchen with custom cabinets. Quiet street with similar homes. New wall-to-wall in bedrooms and hall. This home has been priced to sell quickly as vendor has purchased. Low down payments considered to qualified purchaser. $59,900. Phone:
385-7721 Brian Coutts 598-2405

SUPER POOL ROOM

Room for recreation in this 24'x16' rumpus room with F.P. This 4-yr.-old home must be sold. It is immaculate with 3 bedrooms on the main and 1 down, 3 bathrooms. Sundeck. New MLS at $74,500.
385-7721 Cliff Salmond 477-3626
385-7721 Kent MacLeod 595-4273

P.R. B
P. R. BROWN AND SONS LTD.
"The People to See"

CITY
$46,500

3 Bedrooms, Living room with fireplace, family size kitchen, full basement. MLS.
385-3435 JOHN EVANS 477-4452

$47,500
CITY—ESQUIMALT

Comfortable 2-Bedroom home, living room with wall-to-wall carpeting and fireplace, large kitchen and dining area — Full basement.
385-3435 JOHN EVANS 477-4452

250 HOUSES FOR SALE

BLOCK BB BROS.

OPEN HOUSE
OPEN HOUSE
OPEN HOUSE

3322 CEDAR HILL

Open Sat. 1:30-4. Lovely 3-bdrm. home, lazy susan kitchen, carpeted thru-out, over 1200 sq. ft. on the main floor, has another room pertially developed in the full bsmnt., drive-in garage. Very close to all school levels and shopping with bus stop at doorstep. Price of $55,900 includes fridge stove and dishwasher.
386-3231 BASH SHARMA 479-4933

644 BELTON

Open Saturday 1:30 - 4. Beautifully kept small home and garden near Banfield Park. 2 bdrms., very large, very attractive kitchen with sunroom adjoining. Near new dishwasher, frost-free fridge, self-clean range, draperies and expensive light fixtures included. FULL BSMNT. Fenced garden $46,900.
386-3231 K. LUCAS 592-2159

CUTE—VIEWS

584 Judah, Sat. 1:30-4:30. A 3-bdrm., no-step home with views of Olympic Mtns. Electric heat, heavy insulation, lovely carpets, family kitchen with family room off kitchen. Immaculate thru-out. Asking $52,000.
386-3231 D. R. NELSON 478-1847

OPEN EVENING
SAT. 6:30-8:00

3921 Lexington, off Arbutus Rd. Here's a real buy, character in its design with brick fasade, floor-to-ceiling fireplace, sunken living rm. to large sundeck 3 bdrms on upper floor with 4-pce. bath and ensuite. Large kitchen with eating area and dining on one level with 4th bdrm. and drive-in garage on another level, still leaving a partial bsmnt. for laundry rm., roughed-in bath plus spare rm. Asking just $69,900.
386 3231 BOB HAHN 595-1642 595-6340

OPEN SAT.
OAK BAY

2-4, 2160 NEWTON, OFF EASTDOWNE. Don't miss this golden opportunity to buy this 3-bdrm., 24-yr.-ol, full bsmnt., beautifully kept home. With fireplace in large living rm., bright kitchen and dining rm., wall-to-wall carpet, finished rec. room plus 4th bdrm. and drive-in garage. Lovely kept 60x125 lot with extra parking plus shrubs and fruit trees. Asking $67,900.
386-3231 BOB HAHN 595-1642 595-6340

1370 SLATER

Sat. 2-4. Family home built with entertainment in mind! 3-bedroom home, living room with FP, large dining room and liv. rm. Developed rec. rm. with FP, B-I bar, 4-pce. bath and dance floor, easy-care lot 50x116. $69,900.
386-3231 NICKIE 595-4253

OPEN HOUSE
510 WILSON ST.

Sat. 1:30-4:30. A lovely 2-bdrm. home with partial bsmnt. on an easy-care lot. Only 8 yrs. old and as neat as new. Price realistically at $49,900.
386-3231 WILF WTICKER 598-1649

OPEN HOUSE
1456 STROUD RD.

2-4:30. A very well built, well kept 3-bdrm. (2 up, 1 dn.) home in an excellent location. Large bright kitchen with stove and fridge. LR with FP has W-W over H.W. washer and dryer aong with all curtains and drapes included. Dr.-in garage.
386-3231 J. A. PITT 477-4935

543 ACLAND (off Wishart)

SATURDAY 1:30-4:30. Inside 4 (or 5) bedrooms, fully developed bsmnt. with bar in rec room and family room. 2 4-pce. baths. Outside—fully enclosed yard, beautifully landscaped. Near schools. $65,500.
478-5561 BILL COLDICUTT 478-5239

3821 PERSIMMON

SATURDAY 1:30-4:30. Prestige area, but affordable price. 2 week possession could be yours. Well kept 3-BR, full bsmnt. home located at the end of a quiet winding no-thru road. Tall trees and expensive homes are your nighbors. South of Blenkinsop from Cedar Hill X Rds. $62,500. MLS 24792.
478-5561 JOHN ADANK 479-8135
388-6275 pager 341

715 LARKHALL

SATURDAY 1:30-4:00. Just off Millstream Rd. A different floor plan with FP separating LR and DR. 3 BRs plus full bsmt, easily developed (2nd FP roughed in). Sundeck off BR plus one at rear. Good value at $57,500.
478-5561 MIKE MYERS 478-6349
388-6275 pager 799

1:30-4:00 P.M. SAT.
1230 HILLSIDE AVE.

OPEN: Beautiful 2-BR home freshly painted, in excellent condition. Full basement, separate living and dining rooms. Good sized lot with very fertile soil. Separate garage. Excellent buy at $48,900.
477-1841 Tara Bhalla 382-8879

LEXINGTON
UNDER $70,000
OPEN: 2-4, SAT.-SUN.

3 NEW HOMES. 3-BR Spanish Hacienda, no basement; 4 BRs, 1290 sq. ft. large cheery kitchen and a 4 level split. Come to 3925 LEXINGTON to view. Close to all amenites.
477-1841 Al Bull 477-2149

3 LEVEL SPLIT

OPEN: 2-4 Sat. and Sun. Newest in Lexington. This home will please ALL the family. Close to all levels of education, recreation and trans. $79,500.
477-1841 Al Bull 477-2149

987 CAROLWOOD

OPEN SAT. 11 to 1:30. An imposing immaculate stately home on a parklike lot. Backing onto a park in BROADMEAD. Striking living room, home endowed with built-in features, such as the dinbult-in features, such as the dining room buffet, the wall of book shelves in the den. Stunning family room leads to a private patio. 5 bedrooms, 2½ baths. Many more extras all for $126,000.
Res. 477-5705 Erna Ellsay Off. 477-1841

CENTRAL SAANICH
6224 ROBIN WAY

OPEN SAT: 2:00 to 4:30 on a 1-3 acre beautifully landscaped, lawned, fruit trees, and sea views, in a gracious residence. Cathedral reception, leads to spacious living and lining room with massive granite fireplace. Extra large master ensuite, plus 2 more on main. Ultra modern kitchen complete with dishwasher, Jen-aire stove, separate laundry. Family room with rock fireplace ,wet bar, separate billiard room. Step out on the back door to a (18x36) pool, all set with slide. Offered at $98,600.
Res. 477-5705 Erna Ellsay Office 477-1841

OPEN HOUSE
1896 TOWNLEY
7-9 FRI. EVENING
2-4 SAT. AFTERNOON

Excellent area adjacent to Allenby Park, 2 BR, L.R. with F.P. and W-W, separate DR. Bsmt. has 2 more BR's, 2-pce. W-R plus beautifully finished rumpus room. Good value at $59,900. $6,000 down could handle.
Austin Mitchell
477-1841 598-3533

BIG LOT—BIG HOME

OPEN: 2 to 4 SAT. % SUN. 945 LUCAS AVE. (signed off Quadra) Over 1900 sq. ft. finished 60x140 lot with oak trees. 2 fireplaces — built in kitchen appliance plus fridge—asking $64,500. Come and see it or ask for a prior appointment.
Ron Kerfoot 477-1841 Bill Remple
652-2594 658-5794

OPEN SAT. 1:30 TO 4:30
743 GENEVIEVE

3 bedrooms, country atmosphere. Huge lot. Quiet cres. Good buy at $63,500.
GORDON TEWS
477-1841 477-2732

250 HOUSES FOR SALE

BLOCK BB BROS.

85 KING GEORGE TER.
OPEN SAT. 1:30 TO 4

SOUTH OAK BAY. UNSURPASSED OCEAN VIEWS. This splendid 3500 sq. ft. contemporary 10 roomed home is situated in a prime area of Oak Bay and offers all the advantages of luxury living. 5 bedrooms (or 4 and den). Floor to ceiling fireplaces in living, dining and family rooms. 3½ bathrooms. Balconies with seaviews along first and 2nd floor. Panelled 40' recreation room. 2-car garage plus 2-car carport. Large driveway for guest parking. 80 ft. frontage.
Shelagh Hall 477-1841 Ted Walford
592-2723 598-1420

MOUNT TOLMIE SUPERB VIEWS
3461 BONAIR PLACE

OPEN HOUSE SAT 1:30 to 4. A 2-bedroom home situated on a quiet cul-de-sac of exclusive homes, with magnificent views of the city, sea and adjoining wooded park. Large living room and dining room. Tremendous recreation room with fireplace and wet bar. Possible subdivision. Offers at $112,000.
Office Ted Walford Residence
477-1841 598-1420

Superb Sea Views
3636 DONCASTER DR.

OPEN HOUSE SAT 2 to 4. An excellent Spanish contemporary residence with superb views of sea, mountains islands and city. 3 bedrooms with adjoining 54x11 secluded sundeck with panoramic views. Drawing room, dining room, large family room, spacious kitchen. 30x15 Jacuzzi swimming pool. Walled courtyard and terrace. Double garage plus paved parking. Many built-in features.
Ted Walford 477-1841 Geoff Jackson
598-1420 592-0135

OAK BAY $32,000

Like quietness? A very attractive quiet strata title apartment in a quiet building on a quiet street only a short walk from Oak Bay Senior Citizens Centre and Village shopping. Price includes appliances. Worth a look.
386-3231 Frank Oliver 383-6904

$135,000 WORTH OF GRANDNESS

2 acres of Harbor view property with a 10 room, 2 level magnificent home on Woodlands Drive in Sooke. 4 bdrms, L.R., D.R., 2 F.P.'s. Large entertainment room, den, sewing room and excellent workshop. Double C.P. and walk around sundeck.
386-3231 J. A. PITT 477-4935

PORT RENFREW $25,000

A large 1300 sq. ft. home with water view. 4 bedrms, all large, as are the kitchen and L.R. Sep garage. For details phone:
386-3231 J. A. PITT 477-5675

LAST CHANCE

3-bdrm house with another 2-bdrm and 2-pce bath in F.H.C. bsmnt. easy care R3 zoned lot in Hillside Quadra area reduced to $38,000 for quick sale.
3863231 Kehar Dhamrait 477-5675

A BIGGY

11,000 sq. ft. lot three 2-bdrm units rented for $450 and 4-bdrm bsmnt suite for owner. Corner lot in Vic High area, good holding property, only $70,900.
386-3231 Kehar Dhamrait 477-5675

THE ULTIMATE

In accommodation and in the magnificent views offered by this unusual home overlooking Esquimalt Harbour entrance, the city and mountains. Spacious rooms thruout plus a family room with F.P. and room for pool-table. Huge 3-car carport plus single garage, part bsmnt, all on large lot. Asking $79,900.
386-3231 D. R. Nelson 478-1847

A FAVORED AREA

Near Cedar Hill Golf Course. Older updated home, large bright kitchen with new cupboards, countertops and Armstrong vinyl flooring. Stone feature wall in living room. Sundeck at rear overlooks beautiful garden of shrubs, flowers, fruit trees and greenhouse. $56,500.
386-3231 DON MILLS 478-6139

$54,900

Enjoy a stroll on the waterfront, just 2 short blocks to Dallas Road. This neat bungalow has large living room and large kitchen. Bsmnt suite has private entrance. Convenient location, close to shoppink, schools, buses and ocean. 2 stoves and 2 fridges inc.
386-3231 DON MILLS 478-6139

EASY TO OWN

$2,300 down if you qualify, low price, low taxes. Retire or start out in a 5-room bungalow located just 5 miles from the city centre. Relax and enjoy the pleasant view of farmlands. Large sunny garden area.
386-3231 DON MILLS 478-6139

TRIANGLE MT.
$61,700

In todays market, will probably be the only time that you will be able to buy a 5-yr-old 3-bdrm full bsmnt home in this area for that price. With lrge living rm to a sundeck to take in the view, separate dining rm and kitchen, plus 4-pce bath and ensuite. Lovely treed lot so try your offer.
386-3231 BOB HAHN 595-1642
595-6340

A FIX UP
$34,900

Jump for joy. Opportunities like this don't happen every day. This 1 bedrm. home with basm't. could be made into something for that couple just starting or just retiring. In the Jubilee area close to everything. A nice easy care lot loaded with fruit trees. Try your offer.
Bob Hahn
386-3231 595-1642 595-6340

QUALITY

A beautifully maintained 3-bedrm. home in a popular and convenient area near the Jubilee hospital. Large L.R., separate D.R. and a kitchen so appealing it must be seen. Full high basement. Fenced back garden, fruit trees. See inside this home! Call me! $65,500.
386-3231 Kathleen Lucas 592-2159

IN-LAW SUITE TOO!

In lower level of this well built Brentwood home on a choice large lot. Upstairs are 2 bedrms., good sized kitchen, knotty pine panelled L.R. with F.P. Double garage. $63,900. To view please call:
386-3231 Betty Hill 477-8972

HOME WITH CHARACTER

Lovely wood panelling enhances this charming older home. 4 bedrms. The D.R. is extra large with built-in china cabinets, buffet, F.P. in den and L.R. Full basm't. Convenient location.
386-3231 Betty Hill 477-8972

SOUTH OAK BAY

This 3-bedrm. home near Gonzales Beach was custom built for the present owner. Very attractive F.P. in living, dining room. Large double carport. Rec. room and room for even more development. $84,000.
386-3231 Betty Hill 477-8972

CONSIDER THE FACTS

This house with its in-law suite is in a duplex zoned area. Two bedrooms on the main make it an ideal starter or retirement home. Basm't suite has one bedrm. and separate entrance. Attractive exterior, fenced yard and quiet street, $56,900.
386-3231 Jean Mathieson 595-7665

CONDO BEAUTY

Beauty inside and out. This one bedrm. condo. is really a choice buy. In a small complex it offers complete quiet.
386-3231 Jean Mathieson 595-7665

GORGE AREA

3-bedrm. home in a good Gorge location. Large kitchen and eating area. Fenced yard and detached garage. Asking $52,900.
386-3231 Joe Maday 477-8746

250 HOUSES FOR SALE

BLOCK BB BROS.

CLOSE TO DOWNTOWN

Renovated 2-bedrm. home has upstairs suite with private entrance. Good holding property as zoned light industrial. $52,000.
386-3231 Joe Maday 477-8746

GLANFORD AREA

Well constructed 3-bedrm. home in a good and convenient location. Finished rec. room down. Large lot with good view. Asking $65,900.
386-3231 Joe Maday 477-8746

SIDNEY

3-bedrm. home on a cul de sac near downtown. Large bright kitchen. Reduced asking price includes stove, fridge and L.R. drapes. Try offers on $52,300.
386-3231 Joe Maday 477-8746

UNDER $45,000

2-bedrm home in Hampton Park area. Furnace and wiring have been replaced. Very large lot. Offers invited on $44,900.
386-3231 Joe Mayday 477-8746

QUEEN FOREVER

When you see the views from this magnificent 2-bedrm., 1½ bathroom immaculate condominium near Beacon Hill Park. Priced reduced $50,900.
386-3231 Russ McDowell 382-7930

HANDYMAN SPECIAL

1178 sq. ft. home plus ¾ basm't. So new, it's not quite finished. 8,500 sq. ft. (approx.) lot close to Brentwood. Listed in the low 50's and begging for an offer.
Sherry Kayra
656-5584 479-4293 656-2464

RANCHERS

1. New 3 BR. home in exclusive new subdivision. Huge LR and DR combo, separate utility, carport, cedar roof and siding. Reduced to $59,900.
2. 7-year-old 3 BR. home, separate utility, DR, old brick FP, Millstream area. Only $48,500.
478-5561 MIKE MYERS 478-6349
388-6275, pager 799

3 BR. LANGFORD

Excellent starter or retirement home. Nicely landscaped lot with many shrubs, fruit trees, greenhouse and garden plot. Immaculate easy care home close to all facilities. Asking $42,500. MLS.
478-5561 BOB PAUL 478-2477

CARPENTERS, MECHANICS, HOBBYISTS

Attractive 2 Br. bungalow. L.R. with F.P. and w-w. Kitchen complete with range and fridge. Attached garage has built-in grease pit. Separate heated workshop for the hobbyist. Completely fenced lot with garden storage shed. Priced at just $40,900.
598-3533 Austin Mitchell 477-1841

OCEAN VIEW

Look at the magnificent ocean view from this well maintained 2-bedroom, no basement home. Large beautifully landscaped lot. Drive by 3995 Telegraph Bay Rd. MLS.
477-1841 AL BULL 477-2149

SEA VIEW

THIS ONE HAS IT. Superb view overlooking the Haro Strait and San Juan Islands. Executive 4 level split. End of cul-de-sac with a real natural park behind. MLS.
477-1841 AL BULL 477-2149

GROWING FAMILY

This well planned home offers lots of living space. Large living room with cathedral entrance and fireplace. Dining room with sliding doors leading to enormous sundeck. Bright kitchen with eat-in area, 4 bedrooms, panelled rec. room, double carport. Ideally located in Gordon Head close to all levels of education and recreation facilities. Priced to sell at $74,500.
592-0046 E. W. Charles 477-1841

WATERFRONT SPECIAL
3050 ADMIRALS

Owner forced to sell due to illness, making available this 1600 sq. ft. gem includes dishwasher, wall-to-wall throughout. Lovely trees and Annuals enhance this 51x241 Park-like setting.
477-8841 GARY DAVIS 477-1841

PERFECT FOR THE HOBBYIST

You'll never have to worry about room to work, whether it be upholstering furniture or working on cars. This comfortable four bedroom home has a fully serviced 625 sq. ft. workshop separate from the roomy home. Full basement. Well priced at $56,900. For more information call:
592-0996 Brenda Ellis 477-1841

ESQUIMALT
$41,900

Lovely remodeled older home. 2 large bedrooms and bright, spacious kitchen. The yard is fenced and there is also a garage workshop. Close to business and shopping. Very well priced at only $41,900. To view call:
478-0008 Jim Gill 477-1841

P.R. B
P. R. BROWN AND SONS LTD.
"The People to See"

SANTA CLARA

Above Elk Lake, 3-Bedroom home on over one-third acre. Secluded country setting. Drive-in garage in full basement. Cosy living room with brick fireplace. New exclusive listing at 5110 Santa Clara. Asking $57,900.
385-3435 ROY ANDERSON
477-5057

OPEN HOUSE
Sat. 1:30-4:30
4096 DAWNVIEW
OFF EDGELOW

1344 SQ. FT. OF LUXURY LIVING. UNIQUELY SHAPED LIVING ROOM WITH ATTRACTIVE FIREPLACE AND NATURAL CEDAR CEILING. BRIGHT, LARGE KITCHEN WITH EATING AREA AND PRIVATE SUNDECK. VIEW THE OLYMPICS, MT. DOUGLAS, SOOKE HILLS, ETC. 3 BEDROOMS, 5-PCE. MAIN BATH AND 3-PCE. ENSUITE (SHOWER). BUILDER SAYS: "SELL, MIGHT EVEN CONSIDER TO FINISH LOWER BEDROOM." ASKING PRICE $72,900. COME TO THE OPEN HOUSE OR PHONE FOR AN APPOINTMENT TO VIEW. 388-7414. W. A. FREBOLD REAL ESTATE.

NO PAYMENTS

Buy 1001 Jasmine St. now and make no payments for two months. It features 3 Bdrs, a separate DR. and sunken living room on a large treed lot.
SAVE
even more with the revenue from the spacious 2-Bdr suite with sep. entrance, Crestwood kitchen and sunken LR. with fireplace. Now priced at $69 900. Come and see it Sat. and Sun. from 2-4 and take advantage of this generous offer. For prior viewing call BRUCE WILKIN at 383-6372 or 595-5131 CANADA TRUST, 2252 OAK BAY AVE.

$46,500
3 BEDROOMS
$2000 DOWN

Assume existing mortgage on this clean, full basement home located on quiet no-thru street in High Quadra District Lot — 60x120, washer, dryer, fridge and stove included. 479-3029.

250 HOUSES FOR SALE

Century 21
J. D. BOSDET LTD.
388-4455
3293 DOUGLAS

OPEN HOUSE
SAT. 2-4 P.M.
9933 4th St., Sidney

2-BR, immaculate inside and out. New wiring, insulation. Electric heat, laundry room, fenced yard. Try your offer on this neat and cosy home. Asking $45,500. For prior viewing please call:
388-4455 Jean Lambert 656-3426

REDUCED!!
FOR QUICK SALE

This spotless 2-BR in Gorge area has lovely fireplace in living room, sep. Dining room. Well appointed kitchen, utility room (with dryer), fenced yard, patio. Nothing to do here but mow the lawn! A real buy at new price. $54,900. See it — make us an offer!
388-4455 Ed Kraft 656-3669
388-4455 Jean Lambert 656-3426

GLANFORD & BAKER

What a location — What a house — What a buy! 1792 ft. finished, 3 BRs — 2 baths, 2 levels — brand new. Will trade. $64,700.
388-4455 JOE BLODGETT 656-5653

SUNNY SIDNEY

Compare this to any 2 BR ranch home with detached garage and workshop at the price of $44,900. Functional floor plan, easy to add to or maintain. Good garden soil. Call now!
388-4455 JOE BLODGETT 656-5653

OPEN HOUSE
Oak Bay
$67,900
2071
Townley

FRIDAY 2-4 p.m.
7-9 p.m.

What a lovely family home featuring:
—Bright, large kitchen
—Dining or family area adjacent
—2 bedrooms main level
—2 very large basement bedrooms
—Rec area
—½ block to exciting Carnarvon Park
—Quick possession
—Owners are transferred
—1189 sq. ft. main
—New roof and gutters, 2 yrs. ago
—New furnace 6 yrs. ago
—75'x120' level lot
—D.I. garage and workshop
—90% financing available to qualified buyer
—Trade up

MUST BE SOLD—MLS NO. 24595
Frank Wills
388-4455 658-5479

NO STEP WATERFRONT

For the couple whose children have left the nest. This is a beautiful 2 bedroom with luxury en-suite. Yes there's a part basement if son or daughter should arrive with the grandchildren. Only $114,850. Exclusive with:
388-4455 Marguerite Hobbs 477-4043
388-4455 Alan Vernon 592-0968

$2,645

is the MAGIC NUMBER to get you and your family into a nice 3-bedroom home with LR with FIREPLACE and recreation room with FIREPLACE also. NICE AREA. What a start for a young family! MLS.
388-4455 Marguerite Hobbs 477-4043

CANNY?

You don't have to be a CANNY SCOT to take advantage of this three-bedroom home with two very spacious self-contained, one-bedroom suites in University-Mt. Tolmie area. Only $89,900. MLS. Phone:
MARGUERITE HOBBS
388-4455 477-4043

PRICE CUT!

Beautiful townhouse with separate patio and no maintainance located at 2136 Oak Bay Ave. 2 BR, 1½ baths, large roms. Give me an offer of $53,000 and watch me work.
388-4455 Joe Blodgett 656-5653

SOMETHING OLDER WITH A TOUCH OF CLASS!

$67,900 will buy you this older character home. Beautifully set in the trees on a big lot near Marigold Park. This one must be seen. Don't wait, call now:
MURRAY WILLS
388-4455 592-2615

REDUCED $10,000 TO $69,900

This new custom home in Braemore Heights has got to go! Lots of effort went into this home situated on a low maintenace lot. Vendor will consider any offer. This truly is a sacrifice so take advange of it!
MURRAY WILLS
388-4455 592-2615

$1 DOWN WILL BUY YOU A 3-BDRM TOWN HOUSE IN SIDNEY!

Vendor must sell and will take a car, boat or lot in trade and will carry second mortgage. Priced reduced to $37,900.
MURRAY WILLS
388-4455 592-2615

TALK ABOUT VALUE!
CLOSE TO SCHOOLS, BUSES

Immaculate and tastefully decorated 3-Bdrm. Home. Luxurious master Bdrm. — with full bath ensuite. Beautiful, bright family kitchen with adjoining sundeck, separate dining room. Lovely brick fireplace in living room. Quality carpeting throughout. Lower level has 12x30 carpeted rec. room with fireplace. There is a double carport too! Lots of value for $73,900. Call for immediate viewing:
388-4455 Audrey Crothers 385-4645

OPEN HOUSES OPEN HOUSES
3709 Raymond St. South
$63,950
SAT. 1-4 P.M.

Superb 4-Bdrm. home in immaculate condition. Large, choice lot in quiet but convenient area. MLS.
388-4455 Ross Butler
384-8075 pgr 551
388-4455 Marion Lund 479-2848

1988 CRESCENT
$108,900
SAT. 1-4 P.M.

Views like you won't believe from this modern, 3-bdrm. entertainment home — wet bar, in house BBQ, greenhouse, anxious vendor. MLS.
Ross Butler
388-4455 384-8075 pgr 551
388-4455 Marion Lund 479-2848

250 HOUSES FOR SALE

WALL & REDEKOP HOMEFINDERS REALTY LTD
3440 Douglas Street 386-2911

$54,900
LANGFORD LAKE AREA

Backs on greenbelt, giving privacy and a place for dogs & children to play right at your back door. Well kept 2 B.R.; with partly finished full basement. High location with ever changing mountain and Lake views. New ML
JO LENNOX
478-2482 386-2911
MARILYN MOORE
478-2482 386-2911

5 RENTALS—R-3—$78,900

Central location, fronting on both Bay St. and Empress Ave. Well built and well maintained stucco building. Lot size 6,250 sq. ft. Gross annual revenue $10,080.
SHIRLEY MOLLBERG
386-2911 or 478-5327

REDUCED TO $52,500
OWNERS TRANSFERRED

—Only 5 years old.
—Close to schools and town.
—Main floor utility.
—3 bdrms. on main plus 1 down.
—2 full baths.
—High cement basement.
—Immediate possession.
—Perfect for in-law suite.
PHONE 388-6275 Pager 321
RUTH or STEVE SALAGA

CENTRAL SAANICH
REDUCED TO $79,900
ONE-THIRD-ACRE OF PARKLIKE GROUNDS

—Deluxe split-level.
—Choice area.
—3 bdrms. (Master deluxe with 3-pce. ensuite).
—Large kitchen with eating area.
—Floor-to-ceiling feature F.P. in L.R.
—Attractive dining room with sunny patio off.
—Downstairs is attractive old English den with sliding door to patio.
—2-piece bathroom and utility.
TO VIEW CALL 388-6275 Pager 321
RUTH or STEVE SALAGA

GORGE $46,500

—Just listed MLS.
—2 bedrooms — No Bsmt.
—Living room W-Fireplace.
—Modern kitchen-dining room.
—All services updated
—Good financing
—Priced to sell
DOUG POWELL
386-2911 or 388-7642
388-6275 Pager 878

DRIVE BY 337 DAVIDA
$49,900

Here it is — Character 2-bedroom (3rd down) family home — full basement — lovely yard — new sundeck — full verandah — new furnace — services updated — all in tip top shape. Good financing on this exclusive listing with:
DOUG POWELL
386-2911 or 388-7642
388-6275 Pager 878

FAIRFIELD CHARACTER —$59,900

This immaculate 2-bedroom home (3rd in full basement) is a must to see. Located close to Oak Bay rec. centre on a peaceful street. Entertainment sized living and dining rooms, modern kitchen, economical hot water heating, all on a 50x200 lot with mature landscaping and separate garage. Good financing on this exclusive with:
DOUG POWELL
386-2911 or 388-7642
388-6275 Pager 878

4 BDRMS. $74,900!

Charming, unique family home (or SxS inlaw suite) completely decorated in Early Canadian style with beamed ceilings, brick fireplace in 18x36 ft. rec. room. Large garage in the back. Lot is .41 ACRE.
SHIRLEY MOLLBERG
386-2911 or 478-5327

CORDOVA BAY

Older but very charming home — situated across street from waterfront. Has had extensive alterations. 1064 sq. ft. on main, separate garage. Greenhouse. Lots of fruit trees and roses. $56,500. MLS 25627.
ART EVANS
386-2911 or 658-8924

DRIVE BY
1270 PERSIMMON CLOSE

Very attractive custom built home situated in area of equally attractive homes. Two levels fully finished. Over 2000 sq. ft. of living accommodation. 2 Bedrms have ensuite plumbing. After driving by, give me a call to view the interior — then make an offer on the asking price of $80,900. MLS 22769.
ART EVANS
658-8924 or 386-2911

SUPER BARGAIN PRICED!

Immaculate, modern and quality built by a reputable builder. This 3-year-old Gordon Head home is terrific value. It has 2 bedrooms, the master has 3-pce. ensuite; L-shaped living and dining room with F.P.; lovely large foyer entrance; finished rec. room with F.P., laundry room and a 2-pce. bathroom on the ground level. The asking price has been $66,900, but the vendor says "BRING AN OFFER." Existing mortgage of $49,800 may be assumed. Call to view with:
JACK or BARB GREENWOOD
386-2911 or 384-5228

SIDNEY — $44,500

3-Bedrm. townhouse, 1088 sq. ft., 1½ baths. New carpet in L.R. and dining area. New flooring in kitchen; large storage shed. 16x29 yard area bordering on back lane. Call now on this exciting concept in living. MLS 25590.
MAY HAMILTON
388-6275 Pager 2558 or 386-2911

ROOM TO SPARE WITH LARGE LOT

60x190 will allow you the freedom you desire. On this lot is an immaculate 1086 sq. ft. custom built house. "23 years old." Features french doors off dining area; super kitchen; large sundeck; plus extras. This house is a true delight on asking price of $54,500. MLS 24930.
MAY HAMILTON
388-6275 Pager 2558 or 386-2911

DEAN HEIGHTS — LANSDOWNE
$59,900

3-Bedrm. partially finished basement. Fenced back yard and what a location. Within walking distance to school, college, hospital and bus route to downtown. Very proud neighborhood. Call me for viewing this weekend and the time of our next open house. MLS 25805.
BOB HAMILTON
386-2911 or 388-6275 Pager 717

GORDON HEAD — $66,500

Only 1 year old, 3-bedrm. full basement home in immaculate condition. Living room with fireplace and in-line dining room. All large bedrooms. Finished family room in basement and lots of room for further development.
ANITA TAIT 477-8522
386-2911 or 388-6275 Pager 382

MT. DOUG — $73,900

Only 1 year old, 5 bedrooms, 3 bathrooms. Lovely living room and dining room with F.C. brick fireplace. Large rec room also with fireplace. 2 sundecks. Ideal for large family or for in-laws. Situated on a quiet cul-de-sac.
ANITA TAIT
388-6275 Pager 382 or 477-8522

FANTASTIC VALUE — $49,900

3-Bedrm. full basement, with family room downstairs. Large living room with fireplace. Separate dining room, modern kitchen with built-in dishwasher. Large secluded lot on a quiet street 1 block to bus.
ANITA TAIT
386-2911 388-6275 Pager 382

250 HOUSES FOR SALE

WALL & REDEKOP HOMEFINDERS REALTY LTD
3440 Douglas Street 386-2911

$52,900

Beautiful 3-bedroom, full basement home. Lovely living room with brick fireplace. Tastefully decorated with new w-w. Private driveway with carport and also separate cement pad for boat or trailer. Situated on a quiet street, close to shopping and schools.
ANITA TAIT
386-2911 388-6275 Pager 382

Victoria Realty LTD
386-3585

OPEN HOUSES
825 LEOTA PLACE
SAT. & SUN. 1:30-4
(Haliburton to Sea Ridge)

Beautiful American Colonial, 4-way split, Wedgwood blue and old-brick finish, situated on a quiet cul-de-sac. Large double garage. This quality home offers 4 bedrooms, 3 baths, attractive living room with fireplace and bay window, sundeck off the gracious dining room. DREAM KITCHEN with eating area and just 3 steps down to the family room offering another fireplace. The patio offers a BBQ fireplace. LOWER LEVEL: rec room with fireplace, workshop plus 5-ft.-5 storage area. (MLS No. 25737.) Price of this lovely home, $94,900. SEE IT RIGHT AWAY with Dave Roberts, 386-3585, res. 477-1317.

139 ONTARIO
SAT. 1:30-4
James Bay

Excellent family home, 3 bedrooms, room for development upstairs, spacious living room with fireplace, kitchen with eating area, close to schools, bus and shopping. MLS No. 23477. Price to sell at $47,500. Will consider offers.
386-3585 Dave Roberts 477-1317

770 MATHESON
SAT. & SUN. 2-4:30
ROCKHEIGHTS

This 13-year-old 4-bedroom home offers over 1200 sq. ft. on the main with 2 bedrooms, allowing a very spacious living room, dining room and kitchen with breakfast nook, all have very large windows for the fabulous view. LOWER LEVEL: 2 bedrooms, 3-pce. bath plus a huge rec room. This property has got to be the most desirable location in the area backing the home is a park. Double parking (covered). New MLS. $85,000. Call Jack Lidstone, 386-3585, 477-9262.

1440 STROUD RD.
SAT. 1:30-4:30
OAKLANDS
3 or 4 Bedrooms

Hot new listing of a spotless bungalow and not a dime to spend anywhere. Very nice living room with fireplace, delightful family room size kitchen with sharp new lino flr. and large din. area. Lovely 4-pce. bath and 3 bedrms. beautifully panelled 20x12 rec. room with electric fireplace, full basement. Close to Sears shopping centre and schools. Be sure and see this one before you buy as it is excellent value, at only $54,500. Phone Morris Lund, 386-3585.

QUAINT QUIET

This older 2-bedroom home has all the charm that you could hope for. Lots of dark wood, built-in china cabinet, private front porch, classic fireplace, yet the kitchen is modern, the wood-framed windows have been replaced by aluminum. All floors tastefully re-covered, all this and a million-dollar view over Victoria, from high Summit area. $52,900 (MLS). Jack Lidstone 386-3585, res. 477-9262.

ESQUIMALT
R-3 ZONED

This dandy three bedroom home is situated on 9,000 sq. ft. of excellent land with an adjoining lot with another 9,000 sq. ft. available. The home is 1300 sq. ft., offering a large living room with fireplace, dining room, 4 pce. bath, full high basement. Listed at $69,900. For further details please call John Molyard, 386-3585, res. 384-4827.

TAX SHELTER

Strikingly beautiful NEW TUDOR SxS duplex on a lge. treed lot. Each side approx. 1195 sq. ft. of finished floor area with spacious living room with white sugar fireplace, sep. din. rm., family kitchen, 2 lge. bedrooms, 4 pce. bath, w-w thruout, full basmt., fin. rec room, and planned for further development. Attractively landscaped. Only $49,900 each side, excellent rental potential. Ph. Morris Lund, 386-3585.

IN-LAW SUITE
SWIMMING POOL

Immaculate 10 yr. old bungalow in excellent treed area, close to shops, schools, etc. 3 bedrms., excellent liv. rm. with fireplace, "L" dining rm., smart kitchen, 4-pce. vanity bath and there's a real bonus to help pay the mtge., a spacious self-contained suite, own fireplace, 4-pce. bath, sep. entrance, rents for $225. Besides all this is a dome covered heated swimming pool. Lge. sundeck and double carport, lots of parking, w-w over oak thruout. See this outstanding buy at only $71,900. Exclusive with Grant MacFarlane and Morris Lund, 386-3585 anytime.

VIEW ROYAL

Well known contractor's own beautiful split level home absolutely immaculate thru-out with 1450 sq. ft. on the main. Lovely spacious living rm. with feature wall running thru to the "L" dining rm. with quality w-w carpet. Delightful kitchen with loads of cupboards and counter space, 3 excellent bedrms. and sharp 4-piece bath. Family rm. and 3 pce. down. An outstanding buy at $67,900. Call Morris Lund, 386-3585 anytime.

FEATURE HOME
3 BDRMS, 3 BATHS
DEN, FIREPLACE

Lovely home of superior quality and charm, created thru superb planning with spaciousness. Gorgeous liv. rm., with full width white sugar rock fireplace and feature rose wood panelling, family size din. rm., stunning kitchen with oodles of cabinets and counter space, plus a special serving counter and space for an upright freezer and lovely dinette. Master bdrm. en-suite. DOWN is a delightful den with fireplace, 3rd bath and laundry, panelled games rm., low taxes, additional parking, close to schools and handy to beach. Terrific value $62,900. Call Morris Lund, 386-3585 anytime.

OPEN HOUSE
OAK BAY
1812 St. Ann St.
Sat., Sun. 1:30-4:30

Over 3000 sq. ft. living area in this well cared for character home. Consists of 5 bedrooms 2½ baths, elegant living rm. separate formal dining rm. Bright, family kitchen with built-in dish washer. Large rec. rm. in fully-developed downstairs. $83,500. MLS. F. Marshall, 592-7202. Douglas Realty 388-5911.

250 HOUSES FOR SALE

Bayshore realty ltd.
388-6424 1006 fort st.

OPEN HOUSE
FRI., 12-2
995 BRIGHTON CRES.

Looking for that hard to find modern home in Oak Bay? Come and see this 3 bedroom, 2 bath split level home situated on city and Oak Bay border. Homey living room and dining room. Jennair range in kitchen. Rec. room down. Private treed lot. Now $72,500 with good existing financing. MLS 25058
David Billingham
388-6424

OPEN HOUSE
FRI., 2:30-4:30
543 CROSSANDRA CRES.

FOLLOW SIGNS OFF INTERURBAN. Don't miss this fantastic townhouse opportunity. 3 bedrooms. Very private unit in Passmore Place. Room for more development. Try any down payment on asking price of $43,900. Must be sold. MLS 24978
David Billingham
388-6424

REAL COUNTRY LIFE
TIRED OF THE CITY?

Only 20 minutes to this 2.21 acres of exclusive paradise. A relaxing 2 bedroom bungalow that could easily be enlarged. Excellent summer cottage or hobbiest delight. Tack room, hay shed, horse barn, chicken coop. This property offers you gardening, room to roam and a bit of forest to get lost in. A real farmer's delight. Call now for this rare find. MLS. $37,900.
Syl Shumka
388-6424 595-1337 Res.

OPEN HOUSE
825 COLVILLE
FRI. 7-9 P.M.
$39,900

Opportunity knocks but once. For this price you get 3 bedrooms, full basement, large carpeted living room with fireplace. Bright modern kitchen with family dining area. Full basement. MLS 24739.
Syl Shumka
388-6424 595-1337 Res.

CENTRAL SAANICH

Don't miss this great 4 bedroom, 3 bath, family home in very pleasant area of Central Saanich. 1-3 acre lot with a wealth of trees for privacy. Rec. room and tremendous Tudor style family room. This is excellent value and must be sold. Now. $79,900. MLS. 25189.
David Billingham
388-6424

OPEN HOUSE
SAT. 2-4 P.M.
982 DARWIN
$56,500

Town and Country. Value packed, up-dated older, large family home. Over 1800 square feet on 2 levels plus full high developable basement. Gracious living room with fireplace, large dining room, family room, 4 bedrooms, attached garage. Call now. MLS 22689.
John M. Hunter
388-6424 382-1143 Res.

SOUTH OAK BAY
$69,000

Immaculate 3-bedroom home new on market. Very private house with beautiful full grown trees around fully fenced backyard. Full high basement with good sized rec room. Good value. Call today.
Barry Bowes
388-6424 383-1540 Res.

CITY CENTRE
$37,900

What a little gem! Central location, pretty street with boulevards and well kept neighboring homes. New furnace, good wiring, very attractive exterior, nicely decorated inside. 2 bedrooms. Just listed so hurry.
Barry Bowes
388-6424 383-1540 Res.

MR. FIXIT
$48,900

You don't need a lot of money — just time and elbow grease. Good wiring, plumbing, furnace, roof, kitchen, modernized, brand new wall to wall. Lots of accommodation, 4 good bedrooms, living room, dining room, full high basement. Close Sears and Rec. Centre. Come and finish the job.
Barry Bowes
388-6424 383-1540 Res.

HIGH ON THE HILL
$57,900

Centrally located by Cook and Finlayson. Spend your summer on a glorious sundeck overlooking city, sea, and mountains. Unique design puts mom and dad's bedroom two levels away from the kids. How's that for privacy! 3 or 4 bedrooms, modern kitchen, beautiful wall to wall. Easy to view.
Barry Bowes
388-6424 383-1540 Res.

Realtor
Canada Trust
No. 9 - 1537 Hillside Ave. 595-5171

OPEN FRI. 10-1
OPEN SAT. 1-4
2020 SALEM
(OFF NEPTUNE)

Big 2 levels facing ocean with panoramic view of Swartz Bay and Piers Island. One owner 3 bedroom, 3 bathroom home nestled in ½ acre of wooded countryside. 4th bedroom and beautiful rec room. Double drive in garage on ground level. $107,000. MLS. 22729. Call: JEAN McMICHAEL 595-5171 or 477-9113.

OPEN SUN., 1-4
366 COTLOW
COUNTRY SETTING

Metchosin, beautifully wooded yard affords maximum privacy. Large sundeck with double carport and extra parking at back. 4 bedrooms, rec room, 2 baths, and space for more development. Big bright kitchen with eating area. New MLS. $69,900. Call: JEAN McMICHAEL 595-5171 or 477-9113.

METCHOSIN BEAUTY

A choice neighborhood with views of mountains, sea and ships. 3 bdrms on main, master ensuite with walk-in closet. White stone fireplace in living room, dining room and ultra modern kitchen leading to covered sundeck. Family room and many extras on lower level. Loads of parking plus double covered storage. Open to offers on $82,500. Call: ALBAN BOWES 479-5693 or 595-5171.

GORGE VIEWS

Post and beam styled 4-bedroom home in View Royal with magnificent views of the Gorge Inlet. Large living room with L-shaped dining room, family kitchen, and to this a large rec. room with floor to ceiling fireplace gives excellent value at $70,900. Call: DOUG POSKITT 595-5171 or 477-0645.

THREE SIDNEY HOMES

1—3-bedroom—$53,000.
2—3-bedroom—$55,900.
3—4-bedroom—$61,500 with many extras.
595-5171 DOUG POSKITT 477-0645

LITTLE BUTCHART

You couldn't help wanting this house once you've seen it! Picture yourself lazing on the private patio surrounded by trees, shrubs and flowers. How about entertaining in the roomy living room with your guest admiring the plush carpeting, cove ceiling, wood trim and spotless and tasteful decor? Or maybe you'll be pleased just straitening out the tool shed, puttering in the greenhouse or fixing something at the workbench in the drive-in garage. This great two-bedroom, no step home offers all that and more. Asking only $51,000. To have a look call: BRIAN MARTIN 595-5171.

HOME WITH LARGE SEPARATE workshop near Sears, immediate possession, private sale. No agents please. 383-9808.

250 HOUSES FOR SALE

Island Homes Ltd.
2504 DOUGLAS
386-7545

OPEN HOUSE
1640 ROCKLAND
Sat. & Sun.
1:30-4:30

Spacious and Gracious — Secluded and convenient family home — ideal for professional person — Bright and cheerful, excellent construction and immaculate condition. Large entrance hall with powder room, bright separate dining room with space for many guests, oak floors, 3 bedrooms, full basement — Top shape and priced to sell at $95,000. Bill Palfrey in attendance. 386-7545 or 598-4210.

OPEN HOUSE
943 GRIEG AVE.
(off Wallace Dr. Watch for signs)
SAT. 1:30-4:30
NEW SECLUDED

Sea views from this secluded new 3 bedroom home. Located on a high location near Brentwood. 1350 sq. ft. on main. Floor to ceiling rock fireplace in spacious living room. Lots of cupboards in large kitchen. Wrap around sundeck to take advantage of views. 2 rooms completed in full basement. Howard Mitchell 479-4818.

OPEN HOUSE
SAT. ONLY 1 TO 4
Gorge Vale Golf Course District
1007 ARCADIA
New on the Market
At $58,800

Total of 4 bedrooms, 2 bathrooms. Solid, extremely well built home on a quiet cul de sac overlooking the Gorge waterways. Fully developed landscaped yard of over 9100 sq. ft. For viewing call Patrick Snow 592-3931 MLS.

Hobby Farm
Open House
Sat. 1:30-4:30
SUN. BY APPOINTMENT
6601 West Saanich
OWNERS leaving province
MUST SELL

2 1-3-acre farm with good pasture, well, barn, covered swimming pool and a delightful 8-year-old home with a completely finished basement. Extra bright living and dining room. Convenient kitchen with stone heatilator fireplace and glass doors to large sundeck overlooking your pasture and a beautiful country view. Choice quiet area. Reduced to $119,500. Ron Crow, 592-4989.

JUBILEE HOSPITAL AREA

$38,000 full price. Comfortable, 2-bedroom home with fireplace. Automatic heat. Level lot, 1 block to bus. See this!! First call Lloyd Ellis 658-8222 or Bill Palfrey 598-4210 or 386-7545 (office.)

FARMER Investments & Realty Ltd.
INVESTMENTS & REALTY LTD.
825 Bay St. 382-2734

OPEN
3375 UPLANDS RD.
SATURDAY, 1:30 to 4:30

Classic beauty in the heart of the Uplands. View this beautiful, family home and discover how much gracious living it has to offer. Freshly decorated interior — new quality broadloom on main floor. Total of nearly 4,000 sq. ft. of living area on 2 levels. 4 bedrooms —3 open fireplaces — 2 full baths plus 2-pce. ensuite — cozy panelled den — smart family kitchen with spacious breakfast area — huge rec room with bar. Plus a 20x35 Jacuzzi swimming pool, cleaned, painted and ready for summer fun. Thousands below appraised value at the reduced price of $167,500. Why settle for less than an Uplands address.
GERRIE HUTTON 385-3927
TOM SLEMKO 477-1277
382-2134 (anytime)

$31,900

1-bedroom, corner suite in adult-oriented bldg. Low monthly maintenance. Quality carpets, appliances and fixtures. Walking distance to park, art gallery, shopping and buses. Estate sale — only 6 mos old.
DIANE COOKE FULLMER
382-2134 (anytime) 384-3643

DUPLEX

6191 sq. ft. corner Viewfield and Old Esquimalt. Latent value in rezoning to light industrial. Asking $54,900.
BOYD SADLER
382-2134 592-1929

TOP OF LINE

Condominium 1411 sq. ft. living area 2 full bathrooms, one very large bedroom $65,950.00. But owner says take all offers.
BOYD SADLER
382-2134 592-1929

VILLAGE GROVE

Here's your chance to purchase a town home in this unique community, 4 acres of park-like surroundings, club house on premises, no maintenance worries — all grounds & exteriors professionally maintained. Designed for comfort and relaxation — a retirement dream come true. For further information call:
DIANE COOKE FULLMER
382-2134 (anytime) 384-3643

HANDPMAN'S SPECIAL OPEN HOUSE, SAT., JUNE 25 — 2:00-4:30. Drive by 3256 Linwood — 2-3 BEDROOM COTTAGE. FRUIT TREES. $38,900. R. L. BERGSTROM 592-0109.

GIVE-A-WAY
$54,000!!!

Drive by 567 Judah Street (off Glanford) and see for yourself. Only 2 years old, 3 bedrooms, Wall-to-wall, fireplace, full basement, etc. Must be sold this week. 479-7663.

PANORAMIC SEA VIEW
GORDON HEAD

Beautiful custom built home, suitable for retirement or executive, on quiet dead end street. Enjoy impressive sea view, dining in conservatory. Park-like trees and shrubs for private leisure living. Kitchen garden, extra rooms for hobbies, two fireplaces, electronic air filtration, double carport, maple floors throughout. Easy terms, owner will assume mortgage, $98,300. 477-6641, Private Sale.

4½%

ON EXCLUSIVE RESIDENTIAL LISTINGS! CALL NOW FOR MARKET EVALUATION OF YOUR HOME.
385-9741
(24 HRS.)
GREEN ACRES
HENDERSON REALTY LTD.
2736 Quadra St.

3-BEDROOM RANCHER IN Sooke, 9 months old. $43,900. 383-2079.

250 HOUSES FOR SALE

david burr LTD.

OPEN HOUSE
1736 KINGSBERRY CRES.
Fri. and Sat. 2-4:30 P.M.

SPACIOUS — This is the feeling you get as you see through this home in the Mt. Tolmie area. Consisting of 2 bedrooms. Large living room with fireplace, dining room, large kitchen with eating area and access to sundeck. 4-Pce. bathroom. Possibilities of development in the full basement. Let me show you this new listing.
$63,000
JOHN TODD
384-9335 Res. 598-7849

JERRY BUILT

Not really, the owner, Gerry had this home built by a well known contractor, and the best of workmanship and materials is evident. Features two or three bedrooms, living room and dining. Bright kitchen with access to sundeck. Full basement, double garage and easy care landscaped lot. Located in Willows area of Oak Bay, close to all school levels. Value plus in a solid home. Early possession. (MLS 24917)
$65,500
W. E. (WIL) WILSON
384-9335 477-4328

BACK TO NATURE

Enjoy the almost ½ acre lot with shrubs and fruit trees amid the rural setting, yet only 15 minutes from town. This family home has 3 bedrooms on main plus fourth down. Nice living room, separate dining room, super kitchen and large sundeck. Full basment, garage and carport. Like new washer and dryer included. Handy to schools. Immediate possession. (MLS 22355)
$69,900
W. E. (WIL) WILSON
384-9335 477-4328

EASY DOES IT

Forget the lost weekends of tedious work in the garden. Everything is done! The lot is fenced, landscaped, the lawn is cut and the vegetables are growing. This immaculate no step rancher features 3 bedrooms, living room with acorn fireplace, separate dining room and modern kitchen. Handy to schools and bus. The owners have bought a larger home, and are anxious to sell. Seeing is believing! Give me a call! (MLS 25298).
$58,500
W. E. (WIL) WILSON
384-9335 477-4328

MIDAS MUST HAVE

Touched this 2-3 bedroom home in the Jubilee area because it's a golden opportunity. This older home is like new inside and out with a 15 year (14 left) warranty on the exterior and absolutely everything spit and polished. Large kitchen and bedrooms. On a quiet street. (MLS. 25961)
$48,900
MICHAEL BURR
384-9335 598-2079

CRAIGDARROCK CASTLE

No! We are not selling the castle but we do have a very fine Tudor home for sale just a stone's throw away in this most desirable residential area. Just 16 years old this 3-bedroom attractive modernized home just oozes with character. Large entry, and powder room, with open staircase to 3 bedrooms and bathroom on the upper floor, the bright cheery living room with fireplaces and bay window is separate from the guest size dining room. The spacious kitchen has a central work area with table top range and built-in oven. The basement has been completely finished to include wet bar, wine store, dance floor, sauna and bathroom with stall shower. You must see it to believe it. This fine home on an easy care lot is priced below replacement value at:
$109,500
To View Call
DON ROBBINS
384-9335 384-9072

Green Acres

4½ PER CENT
EXCLUSIVE RESIDENTIAL
HENDERSON REALTY LTD.
385-9741 (anytime)

$57,900

Drive by 2859 Churchwood Place, Glen Lake and view this two-year-old 1260 sq. ft., 3-bedroom cathedral entrance home with full basement on a no-through road cul-de-sac. Close to schools and other amenities.
HOWARD TOMLIN 477-1327

SECLUSION
TRIANGLE MOUNTAIN
$59,900

Beautiful 3 bedroom, full basement home in nicest part of Colwood. Newly listed and priced to sell. Call us now.
BUD HUDSON 479-3849
CHARLES ARNOLD 592-6454

GET AWAY FROM IT ALL

Country living at its best on this large fenced lot. Nice setting, beautiful view. Lovely 4 bedroom, fully developed home. Parking for extra vehicles. $66,900. MLS. For results call CHARLES ARNOLD 592-6454

EXECUTIVE SEAVIEWS

Custom built home overlooking Royal Roads. Spectacular views! The sea, the mountains, and the city lights enrich your life in this quite superior, spacious, modern home. Sunken living room, dining for eight or more and a dream kitchen, with family room and exciting sundeck off. Fully finished lower level has endless possibilities for a large family (or could be an in-law suite.) Easy care lot with plenty of parking for extra vehicles. Attractive secondary financing available. Value priced at $115,000. MAKE US AN OFFER WE CAN'T REFUSE! MLS.
CHARLES ARNOLD 592-6454

"BIG ENOUGH TO HOLD ALL LIFES TREASURES"

Large bi-level — over 5000 sq. ft. with spectacular views, 4 or 5 bedrooms and as many fireplaces. Den, sewing room. Complete in-law accommodation. Private outdoor patio and fully equipped kitchen. MLS.
CHARLES ARNOLD 592-6454

OPEN HOUSE
FREE CAR

Purchase ½ of this brand new strata duplex for $46,900 and we will give you a brand new Honda Civic Car absolutely free. This beautiful duplex has 3-bedrooms, large living room with beautiful old brick fireplace, large kitchen with Citation hand-rubbed cabinets, large eating area, plus laundry room, and 4-Pce. bathroom. It also has a 6000 sq. ft. fenced lot with lots of parking room. Open House: 10 to 8 Sat. and Sun., 697 Strandland. Go out Highway to Millstream, turn left, go one block, turn left again come and see your new car.
479-7890 479-8332

Must Be Sold!

Striking 3 BR family home of better than average design, situated on a quiet Colwood cul de sac. Extras include teak feature wall over brick FP in LR, attractive lighting arrangements in LR and master BR, 4th Br and rec room in basement, outside garden tool shed, large separate garage-workshop plus extra high carport. Deck off Dr faces rear garden for more privacy. Asking $61,500.
H. HEGEN REALTY LTD.
Mary Lou Lorenzen
Off. 595-2131 Res. 658-8403
388-5464, Pager 341

250 HOUSES FOR SALE

DFH 477-7291
D.F.H. Real Estate Ltd.
1559 McKENZIE AVE.

"SHADY LANE"
OPEN HOUSE
930 Terrace Ave.
Sat. 1:30-4:30 p.m.

Nestled amidst the oaks on a SHADY, quiet and narrow lane in one of Victoria's most PRESTIGIOUS and convenient locations, this 12 yr. old, architect-designed and owned home has 1400 sq. ft. on main floor consisting of 4 bedrms., LR with some SEAVIEW, FP and beamed ceilings. Kitchen with Senwood Cabinets and sundeck off, master bedrm. has 3 pce. en-suite. EASY-CARE lot suitable for busy executive who enjoys being close to town. MLS 24964.
$84,900
JERRY MIREAU
477-7291 (Bus.) 477-4070 (Res.)
BRIAN SHARP
477-7291 (Bus.) 477-4753 (Res.)

OPEN HOUSE
OPEN HOUSE
7-8:30 P.M.
FRIDAY
4028 McLELLAN
(OFF KENNETH)

A spotless 3 bedrm. home on a huge lot. Fantastic rec rm. dance area in bsmt. with entrance to outside beer garden patio. Full bathrm. laundry rm. and sewing area complete lower level. Upstairs features lovely living-dining rm., W-W carpeted, bright kitchen, lge. private sundeck overlooking valley views. Drive-in garage-workshop. MLS. Price reduced to $63,900 for quick sale. Hosted by:
ELFIE JEEVES
477-7291 (Bus.) 477-6257 (Res.)

OPEN HOUSE
SEARS AREA
Sat. 2-4:30
3055 DONCASTER

3 yr. old, split-level, W-W carpeting throughout. Living rm. has floor-to-ceiling fireplace, dining area, lge. kitchen with eating area, 3 lge. bedrms. have ample closet space, master ensuite. Lower level has finished rec rm., laundry and space for further development. Easy-care lot close to shopping, schools, and buses. Not many new houses in this handy area! MLS. Additional information cheerfully supplied by calling
ELFIE JEEVES
477-7291 (Bus.) 477-6257 (Res.)

$48,900
2 BEDRMS.
IMMACULATE

Ideal starter or retirement home. Large kitchen with eating area and pass thru. Full high bsmt. New roof and gutters. Located off Finlayson between Cook and Quadra. Easy-care lot. MLS.
BRIAN SHARP
477-7291 (Bus.) 477-4753 (Res.)

Tree-Lined Cres.
Views - $75,900

Situated in the Cedar Hill-Doncaster area. Super family home. Over 1400 sq. ft. on the main. Elegant marble FP in LR, ample dining rm. (11x11), kitchen includes eating area and laundry rm. Finished rec. rm. and 2-pce. bathrm. down. Generous ¼-acre lot. MLS. Call:
BRIAN SHARP
477-7291 (Bus.) 477-4753 (Res.)

CORDOVA BAY
CHARMER
$59,500

New exclusive listing on this spic and span 3-bedrm. home. Living rm. with fireplace separate dining rm. fresh as a daisy kitchen. Rec. rm. finished. Fenced rear yard. Only a 5-minute walk to beach and shops. Well-maintained, owners moving. MUST BE SOLD! Just listed for quick sale.
PHIL WARREN
477-7291 Anytime

CORDOVA BAY
SEARIDGE DR.
$82,500

Meticulous 3-bedrm. modern tudor, home located on Searidge Drive. Spacious 1300 sq. ft. on main with near new wall-to-wall. Large living rm. with feature brick fireplace, dining rm., exceptional kitchen with delightful eating area. Master en-suite. Half bsmt. with developed rec. rm. Good seaviews from most rooms. July 1st possession. Must be sold. MLS 25172.
PHIL WARREN
477-7291 Anytime

FOR
MORE
Real Estate
SEE
DISPLAY
Real Estate
Advertisements
Pages 13, 14, 15, 16, and 17

SELL OR TRADE—
SELKIRK WATERS

Exceptional, elegant home for the smaller family. This is not your ordinary run of the mill home. Must be seen inside to appreciate its value. Extensive brushed cedar panelling and luxurious carpeting. No care garden, extra parking. 26x18 completely private deck over Dbl. C-Port. Asking $69,900 or trade for small commercial property.
H. HEGEN REALTY LTD.
Mary Lou Lorenzen
Off. 595-2131 Res. 658-8403
388-5464, Pager 341

Now is The Time

To buy that lot for your DREAM HOME. Conditions were never better, labor plentiful, and vendor will accept reasonable offers and terms on lots in new subdivision with all underground services, located on ARLENE PLACE (off McKenzie West of Carey) Mountain views and adjoining park. Close to schools, bus, stores etc. Plot plans and information, 511 McKenzie Ave. or phone:
479-2855

SOOKE - OWNER

New 3-bedroom, electric heat, finished basement low taxes, w-w, drapes and appliances. 642-5953.

250 HOUSES FOR SALE

WHITTOME'S
1111 BLANSHARD 388-4271

OPEN HOUSE
SAT. 1:30-4:00
4360 TORQUAY

Beautiful split-level professionally finished throughout, featuring 1800 sq. ft. of charm, a delightful family room off a bright and functional kitchen, a glass conservatory, a private sunny patio, 3-plus bedrooms, 3 baths, deluxe fixtures plus many extras. Convenient to all school levels. MLS. $79,950. A MUST SEE!
388-4271 W. MICHAELS 477-4884

OPEN
4140 SHELBOURNE
1:30-4 SAT.

Vacant 2 bdrms., full basement. Appliances included. $56,000. Call Joan 479-1667, 652-3103 or Donna 388-4271, 384-2057.

OPEN
6-8:30 FRI.
4285 HOULIHAN

New 4 level split. Quality construction, sea views. $125,000. Joan 479-1667, 652-3103, Donna 388-4271, 384-2057

TYNDALL

1. A magnificent home of 9 rooms — large entry hall — 3200 sq. ft. living space — views off sundecks. Not a good drive by. $125,000.

2. Another quality home of 3 bdrms. — den — living — dining room — Owner built means extras for you. SPECIAL FEATURE — Separate spacious 1 bdrm. suite with fireplace. MLS. $78,900.

4009 Cedarwood

3. Drive by then call us — Cathedral entry — 3 bdrms. — Family kitchen — Exceptional development on the lower level. MLS $65,900. For information on the above please call Donna Valikoski 388-4271, 384-2057, Joan Hopper 652-3103, 479-1667.

DRIVE BY
3546 Savannah Ave.

A well constructed tudor styled residence offered at an exceptional price. Two bedrooms and den on main floor with a third bedroom with dormer upstairs. Full basement with drive-in garage. Large well landscaped lot with complete seclusion in rear. Don't miss this one. Asking $58,900. For further information call:
388-4271 TED RADWAY 477-6176

DRIVE BY'S

2815 AUSTIN — 2 bdrm., full basement, hot water heat. Lot 70x202. Priced at $57,900.
913 SHEARWATER — 3 bdrm. split level spotlessly clean, well insulated-easy to heat. Priced at $68,000.
3285 WICKLOW — Cosy 2 bedrooms, attractive kitchen. Electric heat. Priced at $44,900.
For the above homes please call:
388-4271 BOB JOHNSON 592-3573

National Trust
SINCE 1898

LOW DOWN PAYMENT!

Brand new 3-bedroom, 1½ bathrooms, full basement home located on a quiet street. Call today.
DAVE McFARLAND
479-7161 OFF. RES. 658-5927

OPEN HOUSE
FRI., SAT. & SUN.
1-5 P.M.
962 ROYAL OAK DRIVE

You are invited to inspect and make offers to purchase this new home located in an exclusive area (Broadmead). Distinctive design, quality materials and craftsmanship of 2490 sq. ft. finished area. Features include a guest room with 4-piece bath, family room with fireplace, utility room off kitchen, formal dining room, living room with beautiful fireplace, 3 bedrooms, large master with en suite. The fully serviced land has mature trees to form a complimentary natural setting for this excellent home. Price $119,900. Clear title, terms or equity trades may be considered.
DOROTHY CAMPBELL 385-6405
KELLY NEMETH 477-4641
OFFICE 479-7161

VENDORS MOVING
THIS WEEKEND!

1264 Garkill Rd. (off Blenkinsop towards Cedar Hill Rd.). Four bedroom home has 1871 sq. ft. of comfortable living! Secluded lot has 95' frontage. Super location central to Sears, Shelbourne Plaza, McKenzie Mall, Quadra Centre. Now listed at $63,000 and all offers please! A real buy in a home.
KATHY BLADES
479-7161 OFF. RES. 388-4152

NORTH SAANICH
CLOAKE HILL ROAD

Beautiful native trees and Seaviews from this ½ acre property provides an attractive setting for this fine home. Well constructed, 2 years old, 1340 sq. ft. main floor area with full high basement. 3 bed rooms, master with 2 pce. en suite and the 4 pce. main bath are conveniently arranged. Dining room and living room are divided by attractive fireplace-brick work. Sliding glass doors lead off to the large sundeck for your outdoor enjoyment. The full basement has roughed-in bath and fireplace to allow developments for your particular requirements. Price $73,900.
KELLY NEMETH
479-711 OF. RES. 477-4641

DFH
D. F. HANLEY & ASSOCIATES LTD.
1557 McKenzie 477-7284

OAK BAY
TUDOR

4 bedrooms, den with fireplace, large living room and dining room, small, easy-to-care-for yard PLUS a short 200' to the water's edge! All this and more for the asking price of $87,500. For more information or a personal tour, call
HARVEY SIMONS
477-7284 (24 hrs.) 477-2977 Res.

"LOOK"
GORDON HEAD
"HORSE LOVERS NOTE!"

This approximate 2 acres of ideally located property with riding paddock, barn and corral. Even your own private lake to enhance a peaceful feeling, but yet close to all schools and walking distance to a large shopping centre for the asking price of $129,500. For more information on this exclusive listing or a personal tour, call:
Harvey Simons
477-7284 (24 hrs.) Res. 477-2977

250 HOUSES FOR SALE

Montreal Trust

SATURDAY
Open Houses

For locations and time, see the financial section; Friday Times Page 17, and Saturday Colonist Page 16. Our salesmen will be happy to help you find your dream home.
MONTREAL TRUST COMPANY
386-2111

OAK BAY
$65,900

Immediate possession is now available on this immaculately - kept 3-BR bungalow. Outstanding location with a beautiful, secluded backyard. Full basement with rec room and workshop. For appt to view:
386-2111 D. BECKNER 477-4994
D. ROSTRUP

OPEN HOUSE
2516 Eastdowne
FRIDAY 2-4:30
—3 BR
—Separate dining room
—60x130 lot
—Close to everything
—MLS 25151, $64,500
386-2111 GARY RESTELL 477-0851

ROCKLAND FAIRFIELD
3 BR—LARGE LOT

That should tell you quite a bit. The right area, good accommodation and dreams of a 60x171 foot lot, but there's more . . . like quality construction in a 26-year-young, full basement home. And the views of distant mountains or the private patio area and terraced gardens. The quiet walks to parks, the waterfront or town. Sounds good? Well you can be sure of that and its realistically priced at $75,000. MLS.
NEIL RAWNSLEY
386-2111 595-1507

BROWN BROS. on BLANSHARD
"People Helping People"

OPEN HOUSE
1711 San Juan
(Off Torquay)
Sat., June 25
1:00 to 5:00

Spacious, executive home. Main floor 1250 sq. ft. — 3 bdrms., plus finished ground floor, 2 rock fireplaces. Asking $76,500.
GEOFF SINGLETON 477-7686

OPEN HOUSE
85 Howe Street
Sat., June 25
1:30-4:30

½ block from the sea in deisrable Fairfield. Well constructed and well cared for stucco bungalow. Offers attractive Lrm., Sep. Drm. and 2 bedrms., all with nardwood flooring. Heated Bdrm. in full basement. Separate garage and low taxes. Good value at $58,000.
REG SCHUMAKER 598-2333
GEORGE BURRELL 592-7979

OPEN HOUSE
961 Dunn Avenue
Sat., June 25
2:00 to 4:00
(Off Saanich Rd.)

Immaculate, 3 Bdrm. bungalow for $55,000. MLS.
JIM McNAUGHT 592-0285

REAL VALUE HERE

Bright little home built in 1958. L-shaped, living room, dining room with open fireplace, convenient kitchen with utility room off plumbed and wired for washer and dryer; 2 Bdrms. Offered at $44,000. Call:
DOUG LAWSON 595-2486
or 385-8771 (anytime)

SEASPRAY PROPERTIES LTD./REALTORS

OPEN HOUSE
SAT.,
1:30-4:30 p.m.
1230 MAYWOOD ST.

DOLL'S HOUSE OUTSIDE BUT LARGE AND SPACIOUS INSIDE. This is a brand-new listing. Home has been completely renovated inside and out. It is a delight to show and a rare thing to find such a home close to town and so secluded, large lot, plenty of parking and much more inside. Priced at $61,700. Please view inside, this home is deceiving large.

DRIVE BY
MT. STEPHEN SLOPES
1247 ACTON

Use the income from the self-contained 1 BR suite to reduce your monthly costs while providing your family with excellent accommodation in this well located 2-year-old home.
ASKING $67,900
386-3124 R. LUCAS 592-2159

SWINERTON'S REALTY WORLD

OPEN HOUSE
SAT. & SUN.
2 to 5 P.M.
4638 CORDOVA BAY ROAD
SEA VIEWS
NOT A SUBDIVISION
PRICE SLASHED
WAS $91,000
NOW $79,500
DICK JAMES or KEN WALTERS
385-2481
(24 HRS.)
Swinerton's Realty World

$41,500 SIDNEY

Bright solid 1 or 2 bedroom home, completely updated. 656-6514.

250 HOUSES FOR SALE

WHITTOME'S

ROYAL OAK BRANCH
4520 W. Saanich Rd.
479-1667

New Listing $56,000

Close to University Heights Shopping Centre—well priced 2-bedroom full basement bungalow. Cheerful L.R. with fireplace, kitchen with matching fridge, stove and dishwasher—wall to wall carpeting throughout, finished rec. room in basement; separate drive-in garage—extra parking.
479-1667 Joan Hopper 652-3103
388-4271 Donna Valikoski 384-2057

QUALITY HOME YOU CAN AFFORD ONLY $49,900

2 bedrooms up — 2 extra dn. 4-pce. plumbing up — toilet dn. Through hall plan up — displaying the comfortable and attractive living room, open fireplace, wall-to-wall carpet. The kitchen has many cabinets and pleasant dining area. There is also a rec. room down plus utility area. This home is heated with oil hot water heat. There is an extra storage building and Greenhouse on the back of the lot. To make this gleaming white home so attractive is the southern exposure overlooking a delightful small park. Such a quiet street for blks. from Hillside shopping centre. To view please dial Cliff Stretch. Res. 477-0983 or Bus. 479-1667.

SELL OR TRADE EXCELLENT VALUE $49,900.00

4 bedrooms, double plumbing, 1600 sq. ft. Finished area. The address is 1510 Holly St., near Simpsons-Sears. To view dial Cliff Stretch 479-1667 or 477-0983.

$32,900

Liveable older home. 2 bedrms., one in the bsmnt. Dandy level lot for building on later. Close to Hillside Plaza. MLS.
479-1667 Mary McGuire 479-7668
J. H. Whittome & Co. Ltd., Royal Oak Branch

WESTMONT
Realty (1977) Ltd.
920 HILLSIDE
388-4434

OPEN HOUSE
THURS., FRI., SAT. 1:30-4:30
119 CAMBRIDGE
(OFF DALLAS)
Spacious home with 3 bedrooms, large living-dining room, kitchen with family room and finished in-law suite. Appliances make your deal and move in July 1st, 1977. Asking $64,500.
388-4434 KEN WRIGHT 598-2183

OPEN HOUSE
SAT., 1:30-4:30
5182 SANTA CLARA
Beautiful home with Colonial lines nestled on 1.2 acres of park like land looking down on Elk Lake. Price reduced $20,000. to $129,000. Three bedrooms and den plus huge rec. room. One of the loveliest settings in Victoria area. MLS
388-4434 DAVE TAYLOR 384-2718

OPEN HOUSE
SAT. and SUN., 1:30-4:30
1559 FREMONT PLACE
(OFF EDGEMONT)
Do not miss to see this 3 bedroom basement home located in Mt. Doug area on a quiet cul-de-sac. Living room has angled fireplace and master bedroom has 2-piece ensuite. There is a professionally finished rec. room and 4th bedroom in the basement. Large lot suitable for growing vegetables. Reasonably priced at $68,500. MLS
388-4434 BILL SIDHU 477-5382

SIDNEY
½ ACRE
Well Built 2 bedroom home with one and one-half baths, separate dining room, large living room with fireplace on main floor plus developed basement. Lot is fully fenced. Priced at $67,000. MLS 25443
388-4434 RICK KINNIS 477-9394

REALSPAN PROPERTIES LTD.
1031 VANCOUVER ST. 388-6454

SHADY TREES AND STRAWBERRY PLANTS
SIDNEY — $58,500
NEW LISTING — Are only 2 of Mother Nature's creations you'll find in the yard of this 5-year-old home, 3 bedrooms, and family room. It's a home you get a feelink about the minute you're in the door. Super bright kitchen, new carpets, ensuite plumbing, quiet cul-de-sac and great neighbors. Drive by 10330 Booth Place (off Ardwell) then give me a call.
388-6454 DOUG MENZIES 479-6256

LAKE FRONT
$56,500
This lake front has two bedrooms, living room, dining room and wall to wall carpeting. Just right for those who like a quiet serene area.
388-6454 J. F. COLWELL 592-9828

DEEP COVE VILLAGE
NEW LISTING
$67,900
This beautiful ½ acre property in the heart of the peaceful and serene Deep Cove Village will be a joy to own. The cottage is not large (1100 sq. ft.) but it would make a terrific retirement home for somebody who enjoys plants, gardens, and daily visits by humming birds. Located just across the road from the water. Cozy living room with fireplace and french doors, country size kitchen and nice bright master bedroom, with 2 additional bedrooms for guests. For more information call.
388-6454 DOUG MENZIES 479-6256

Open House, 2-4 Saturday-Sunday

New, 1184 sq. ft., Gordon Head, 1577 Agnew, off Majestic, off Kenmore, off Shelbourne. Up and down with large unfinished area adjacent to extra large kitchen. Fireplace, ensuite, excellent carpets and cabinets, cedar siding exterior. By builder. $63,900. 658-8562.

Open House 3761 Craigmillar Sat. 1-4 PM

4-bedroom family home. Self-contained 2 bedroom in-law suite, full basement, drive-in garage, workshop, double driveway, thermopane windows. Close to all schools and shopping. $70,000. 383-2475.

SELL OR TRADE

Choice, downtown, CA3 zoned, 60x120 lot between Douglas and Government. Adjoining property also available. Owners will look at all offers, or trade on asking price of $129,000. What have you got? Call Cliff Salmond at Gardner Realty Ltd., 385-7721 or 477-3626.

LANGFORD BY OWNER, 3-BEDroom home, large lot, $49,500. 478-4186.

SEABOARD PROPERTIES LTD.

PRESTIGE AREA OF FINE HOMES

Immaculate 3 BR, full basement, family home with over 2,300 sq. ft. of accommodation on 2 levels. (Lower level could be in-law suite). All rooms are of generous proportions and include W-W carpeting, 2-4 Pce. baths, plus an ensuite, 2 fireplaces, 2-car garage and completely landscaped. (MLS).
652-1141 AL VICKERS 652-2257
652-1141 DAVE DAND 658-8490

SEE FOR YOURSELF
Drive by this super Brentwood home. Almost 1,600 sq. ft. finished. Double garage. Superbly landscaped ¼ acre lot. Low, low heating bills. Drive by 1156 Sluggett and be the first to call Tom Evans, 652-2620. MLS. Only $64,900 for quick sale.

DRIVE BY
6781 Wendonna. 3 or 4 bedrooms, family room, rec. room 20'6"x13', 2 fireplaces, Ens., utility. Only asking $63,900. Make an offer. MLS.
652-1141 TOM EVANS 652-2620

SWINERTON'S REALTY WORLD

OPEN HOUSE 1021 McBriar $41,500 Thurs. - Fri. 1-3 & 7-9 P.M.

No step rancher on large level lot. Ideal starter or retirement, or could be enlarged. Quality built in 1958. Early possession. MLS
BILL McCULLOCH, 479-4487, 385-2481
Swinerton's Realty World

OPEN HOUSE
Sat. 1:30-4:30 2322 Hollyhill Place

See this attractive Gordon Head Strata Duplex located on a short dead-end street. Sea and Mount Baker view from living room and master bedroom. Three bedrooms, study and bathroom up, living area with large separate dining room and second bathroom down. Fourth bedroom in extra high and dry basement. Small lot requires minimum care — ideal for the week-ending family who prefer boating or camping to gardening. Asking $84,900. Prior viewing call Art Lawrence 479-2317.
LANDMARK PROPERTIES 386-6762

COLWOOD
OPEN SATURDAY P.M.

555 Girou. Now asking $56,900. One of the best buys around. 3½ year white stucco modern home on a quiet no-through street. Main floor has a ceiling-high stone fireplace. L-shaped LR-DR, large sundeck off the dining room. Modern kitchen with eating area, 3 BRs and 1½ bath, fireplace, attached insulated garage. Come see before buying anything in this price range. Wishart to Ackland to Galloway to Girou.
ROY ANDERSON
P. R. BROWN & SONS LIMITED
385-3435 477-5057

SINCE 1887
Pemberton, Holmes Ltd.
1000 Gov't. St. 384-8124

EXCLUSIVE FERNWOOD

—Large fenced lot.
—3 bedrooms.
—Fireplace.
—$49,900
For appointment to view please call:
J. H. WHALEN
386-2911 (24 hrs.)
Homefinders, Wall & Redekop

SALE PRICE
GORDON HEAD

Without a doubt, the best price in Gordon Head for a home of this quality. Featuring 3 bdrms 2 fireplaces, family room with Tiffany lamps. Beautiful hardwood floors, built-in dishwasher, large sunporch, fenced backyard on quiet cul-de-sac. Walking distance to shopping and all schools. By owner for approx. 1 more week then the price must go higher when listed with a Realtor. Now $63,900. 477-5111.

GLANFORD AREA BY OWNER

3-bedroom home with fireplace, L-shaped living-dining rooms, large bright redecorated kitchen and modernized vanity, 4-piece bath. Basement features 2 finished rooms, Tudor rec room with bar and space for extra bathroom; drive-in garage with shop area. Large well-landscaped lot, storage shed, secluded back yard with 12 fr it trees and garden area. $61,900. 479-5788.

WEEK-END DRIVE-BYS

$53,900, 966 Preston Way—3 Brs. Langford.
$60,200—320 Stannard Ave.—3 Brs. Fairfield.
$59,500—2385 Keating X Rd.—3 Brs. Cent. Saanich.
$51,900—2250 Bradford Ave.—3 Brs. Sidney.
Please do not disturb owners. 388-5555 (24 Hrs.). Chummy Crabbe, 479-7998.
B.C. LAND

"CAPITAL CITY"
WEEKEND SPECIALS
1) 250 Balfour Place: 5 bedrooms, full basmnt, quiet cul-de-sac, large lot, city views, $79,500.
2) 10993 Madrona Drive: new split level 3-bedroom home. Beautiful views of Deep Cove, $89,500. Open Sat. 1-4 p.m.
For further details and appointment to view call
388-7557 Walt Slocomb 383-4035
A. W. B. Slocomb Realty

GORDON HEAD — $59,900
1590 HAWTHORNE
OPEN HOUSE Sat. Sun. 2-4
Here is your chance, to purchase this delightful new 2 bedroom full basement home, coming to you direct from the builder. Situated on a mature lot, with fruit trees, this home offers much more. So if quality and value are what you are looking for please come out and see us. 477-0588 or 477-6718.

GORDON HEAD — 3 BEDrooms, sundeck, carport, plus large in-law suite, 3 sets of plumbing, 2 fireplacees, phone owner 477-0618.

2318 GALENA
In Broome Hill sub. New 3-bedroom home, fully landscaped, only $48,500. Inquiries, 479-2577.

ESTATE SALE
Offers invited to purchase one bedroom house on 50x150 lot at 965 Cloverdale. Private sale. 478-8488.

COLWOOD HOME, SAVE — CONtact owner. 478-1977 anytime. No agents.

Realtor
Canada Trust
2252 Oak Bay Ave. 595-5134

FIRST OPEN HOUSE GORDON HEAD $58,000 SAT. & SUN. 1:30-4:00 1562 McMORRAN

—1138 fin. sq. ft.
—Eleven years old
—Three bedrooms
—Hardwood floors and rosewood panelling
—Large storage room on main fl.
—Bus at corner
—Children's playground and tennis courts adjacent.
ROBERTA HOBSON
595-5131 598-1194

OPEN HOUSE 2-4:30 SAT. 941 LODGE

Less than 1 yr. old, 3 Br. Mstr. en. ste. 2 FPs. 1½ baths and 3rd R.I. down. Nice Spanish exterior in popular district. Illness forces sale. All offers considered on $66,900. This is a chance to own a nice new home with most of the hard work done. For informatio please contact RONALD WAY 598-3852 or 595-5131.

NEW HOME OPEN UNTIL SOLD 7-9 P.M. 2708 MT. STEPHEN

Off Kings near Cook
—High location
—1700 sq. ft. finished
—2 bdrms.
—Rec room
—2 fireplaces
—2½ baths
—$69,900.
MELODY VILLENAUVE
384-8563 or 595-5131

OAK BAY BORDER

And only half block to avenue. Beautiful renovated large bedroom family home, 2½ bathrooms. All new high grade carpeting. $82,000. MLS
RUTH & BEN BENNETT
592-6257 or 595-5131

HIGH, WIDE AND HANDSOME

156' frontage with water glimpses of beautiful Brentwood Bay. A high private building lot, on sewer and municipal water, .348 acre well treed with arbutus, fir, etc. Area of quality homes and gracious living. Approx. costs of hookups with L.S. Financing flexible, could be bought with small initial investment. Please call me for further information. All inquiries confidential. RON WAY 598-2852 or 595-5131.

COSY SOUTH OAK BAY

Ideal small family home in a very desirable district, close to Windsor Park, village and schools. Exterior shows lot of character and has large sundeck with plenty of parking. Inside are 3 BR's, 2 on main, 1 up. 4-pce. bath, LR, w-fp., large kitchen and separate dining rm. Brand new furnace and 200 amp wiring service in a FHC basemen Operating costs minimal. Garden needs a little work but house is sound and well built. Excellent value. Financing is flexible. Vendor may carry to assist a low down payment and is considering ALL offers on $66,900. Please call RON WAY 598-3852 or 595-5131.

OFFERS ALL OFFERS CONSIDERED MUST SELL

Immediate possession in 3-BR with ensuite. High basement ready for development, large bright kitchen with eating area. Living rm with fireplace plus DR Sundeck at rear over large semi-secluded yard. Good area in Langford. Asking $58,500. JAMIE or JEANNE MacGREGOR 477-4270.

KING SIZE BEDROOMS ARE NOT EASY TO FIND, BUT . . .

This house has one with glass sliding doors to a ground level patio which is part of a tastefully landscaped backyard. Three bedrooms in all, a large, bright living room with fireplace, in-line dining room with adjoining kitchenette and four-piece bathroom for the remainder of the workshop and laundry hook-ups in the basement. Full price $61,500. To view this value-packed, comfortable home located on the SOUTH OAK BAY — FAIRFIELD border, call DONNA JONES OR FRANCES BROWN today, 595-5131.

ON THE SEARCH?

1. 42,500—ROYAL WOODS CONDO—1-BDR. PLUS DEN, SWIM AND SWIRL POOL, SAUNA, WORKSHOP, GAMES ROOM. MLS.
2. 45,000 — CLOVERDALE — 2 BDR upstairs. 2 BDR in-law suite downstairs. MLS.
3. 47,900 — GORGE GOLF COURSE — 2 BDR, part basement — good starter. MLS.
4. 51,900 —FAIRFIELD CONDO — Fantastic value, controlled entrance and parking — burglar alarm, heat detector, close to Hospital. MLS.
5. 60,900—OAKLANDS—MT. STEPHEN—3-BDR., full basement, 3½ years.
6. 64,500 — GLANFORD — 4 BDR. full basement, seluded large backyard. MLS.
7. 68,900 — GORDON HEAD — Offers. 3 BDR full basement. MLS.
8. 69,900 —ROCKLAND — 3-BDR., basement, large secluded backyard. MLS.
9. 71,900 — LANGFORD-UPLAND — 3 BDRS, new, unusual design, over ½ acre.
10. 73,900 — SAANICH — 1 year — 2387 sq. ft. Over ½ acre, reduced $10,000.
11. 97,900 — GLANFORD — Business opportunity — home plus 2 subdividable lots.
13. 115,000 — VIEW ROYAL — Duplex with inlaw suite. Mountain and seview. Exclusive.

CALL
FRED LERCH
595-5131, 595-7988, 384-8075 Pgr 424

THE ZIEGLERS
384-8075 Pager 310 or 503
OFFER SOMETHING FOR ALL
$13,000 to $185,000

1. Sheringham Pt. waterfront, 9.6 ac., 7 rooms, 2½ baths. ML 21762. $185,000.
2. Vantreight: 208' w-f 1.25 ac., 9 rms. 3 full bths. $175,000. MLS 25748.
3. Prospect Lake waterfront, 66 ac., 10 rooms, 2 baths.
4. Hessingron Pl. 3-bdrm., 3 baths, unique split level, $74,000. New ML.
5. Royal Oak, extremely unique 3-level, ½ ac., $139,000. ML 25523.
6. Uplands Border, 2 bdrm., plus 1 bdrm suite with kitchen and bath, $79,000. ML 24776.
7. University, 9 rooms, 70x159 avg. lot, $71,000. ML 24847.
8. Northridge, 8 rooms, 1½ baths, $65,000. ML 24995.
9. Oak Bay, 2 bdrm., LR, DD, full bsmt., $63,000 ML 24296.
10. Hartland Rd., 7.3 ac wooded view lot, $55,000. ML 28827.
11. C. 1. N. Zoned, 7-room older updated, $52,500.
12. 1221 Yukon, Duplex, $41,000 firm. ML 2311.
13. 1217 Yukon, 3 bedroom, R2-3 zoned, $41,000 firm. M L23138.
14. Fairfield Condo., 1 Bdrm., seaview, $41,000.
15. 721 Front, bdrm., fixit, $39,500 ML 24780.
16. Oak Bay Gift Shop $13,000 plus stock. ML 24781.

THE ZIEGLERS
384-8075 Pager 503 or 310
592-1768, 595-5171, 595-5131

Realtor
Canada Trust

SOUTH OAK BAY

—Ston fronted house
—W-W stone fireplace
—1422 Fin. sq. ft.
—Eleven years old
—Four bedrooms — 3 up 1 main
—1½ bathrooms
—Room for development
—Park-like lot
ROBERTA HOBSON
595-5131 598-1194

LANSDOWNE Properties Ltd

$42,000 - 3 BR

Family-oriented condominium on the "quiet" side of the building. Clean, 2 baths, includes: fridge, stove, washer-dryer and drapes. For maintenance of $25 per month, how can you lose? MLS. ALAN PETERSEN 592-2431 or 386-0552.

5 BEDROOMS $63,900

Popular Cook-Tattersal area, this 1963 split-level bungalow features 5 bedrooms, 2 full bathrooms, separate family room, large workshop and secluded lot on cul-de-sac. Priced to sell, call: BRIAN RIPLEY 592-2431 or 598-5643.

4 BEDROOMS $64,900

High location Victoria lot with southern views. 1965 quality built 2 level bungalow features 4 bedrooms, 2 full baths, separate family room, 2 fireplaces, double driveway, workshop and check the price. Call: BRIAN RIPLEY 502-2431 or 598-5643.

SOOKE SOOKE

Two 2 bedroom, self-contained suites with fireplaces on 1 acre of trees only ½ mile from downtown Sooke. Revenue is $560 per month, price only $53,000. Great starter or investment. BRIAN RIPLEY 598-5643 or 592-2431.

ESQUIMALT

4-bedroom family home in immaculate condition. Split level entry, 1½ baths, wall-to-wall throughout, easy care lot, private patio. Come see this beauty at your convenience. MLS. Call: 592-2431, JOY HAMILTON, 592-4968.

GORDON HEAD DISTRESS SALE

No reasonable bid on this asking price will be refused. Vendor absolutely MUST SELL by JUNE 30, features include:
—1442 sq. ft. of living area just over 1 year old.
—4 bedrooms and dining room.
—2 fireplaces
—wall to wall carpet
—sundeck and full basement
—close to all schools and university.
—on quiet cul de sac.
Drive by 1814 CHIMO PLACE, I will present any offer. GLENN NICHOLS 598-7689 or 592-2431.

Century 21
MAYFAIR REALTY
Mayfair Centre
386-2955

OPEN HOUSE OAK BAY SAT. 1:30-4:00 2155 GRANITE ST.

New expertly finished home on deep lot with trees. Most conveniently located. 3 bedrooms, master ensuite, custom deluxe cabinets in attractive kitchen with eating area. Featue wall in living room. Finished fireplace in easy to develop lower area. South exposure sundeck. Asking $85,900. GEORGE PARSONS, 386-2955 or 598-3847.

OPEN HOUSE SAT. 1:30-4:00 2631 SOOKE RD.

Reduced to $47,900 — near Glen Lake — a terrific buy if you are serious about quality and price — extra size living room — fireplace — large kitchen designed for a discriminating woman — two bedrooms — full basement — lots of extra space — pitting shed — sundeck — secluded back garden. J. J. WILLIAMS, 386-2955 or 479-1163.

LANGFORD $39,900

3 bedrooms, including range, fridge, wahser, dryer. Move into your own family accommodation with low down payment possibility. MLS. Call GEORGE WALL, 386-2955 or 477-0548.

Ridley Bros.
Development Co. Ltd.
3108 METCHOSIN ROAD
Member Victoria H.U.D.A.C.

COLWOOD

CONTINUOUS PRODUCTION OF NEW HOMES

TERRAHUE DRIVE ROTHNIE PLACE (SUPER VIEW) WISHART ROAD

All are close to schools and shops. Priced from $59,900 with 10¼% mortgages. Low taxes. Five year warranties.

WISHART HOMES ON DISPLAY

Turn right off Metchosin Road at Colwood Firehall
Tues. and Thurs. 6:30 - 8:30
Saturday 2 - 5
OR BY APPOINTMENT AT YOUR CONVENIENCE
478-1721, 478-5706

THIS NEW HOUSE WILL BE OPEN FOR YOUR INSPECTION 2-4 P.M. SAT. YOU WILL APPRECIATE THE VIEWS AND THE PRIVACY OF THIS SPECTACULAR WATERFRONT HOME. Comprising of 3 bedrooms. Master Bedroom has seaview with walk out balcony, sauna, and bath. Family room and living room has see-through fireplace. Large kitchen, utility on main, large sundeck over carport. All thermopane windows throughout. Beautiful location near marinas, approximate completion date Aug. You may choose your colors now. Realistically priced at $129,900. For further information on this property call
652-1141 MARY MOODY 652-5681
SEABOARD PROPERTIES LTD.

SACRIFICE BY OWNER
3-year-old home, in beautiful Goldstream area, large living room, stone fireplace, dining room with sliding glass doors, to sundeck, bright kitchen with eating area, 3-bedrooms, master ensuite, also bedroom down, laundry room with shower and toilet, games room, family room with second fireplace, not finished, open house Saturday and Sunday, 1-7 p.m., 2846 Lakehurst Drive, 478-4216 after 6 p.m. asking, $58,500.
drapes and appliances. 642-5953.

OPEN HOUSE
Sat.-Sun. 2-5, large character home plus acreage. Owner 658-5097. 5213 Pat Bay Highway.

JACK MEARS
OAK BAY REALTY LTD.

OPEN HOUSE
968 Market Street Sat. 100-4:00

Without a doubt the loveliest townhouse on the market. Priced very realistically at $47,900 and offering 2 large bedrooms plus a den cum greenhouse with skylight. Very private rear yard with New York city vegetable garden. A hobby gardeners paradise. A super kitchen with 4 modern appliances. On a quiet street near Hillside and Quadra. New MLS listing. JACK PETRIE at 598-3321. See you Saturday.

OPEN HOUSE
1309 Dunsterville Sat. 2:00-4:00

Off Interurban, past Wilkinson, turn left. Three bedroom bungalow in exceptional condition. Living room with fireplace and beautiful rural views. Fenced yard ideal for pets or small children. For country living in a fine home close to town see this for $53,500. RALPH NEWTON-WHITE at 598-3321 or 592-1981.

OPEN HOUSE
1773 Fairfield Sat. 1:30-4:00

Up and down duplex, 2 bedrooms and den. Down — owner occupied — plus 2 bedrooms up (revenue) Both living rooms with fireplaces. Full basement — this is a good buy at the new reduced price of $66,500. Bring in your offer to BILL MOHR at 598-3321 or 598-6716. MLS. No. 25641.

OPEN HOUSE
8029 Arthur Dr Sat. 1:30-4:30

Waterfront. Modern 3 bedroom rancher on .55 acre. Over 100 ft. shoreline with easy beach access. Easy care lot gives time to enjoy the ever changing seascape. This beautiful home includes den, rec room, workshop, private mooring buoy and so much more. Take the Pat Bay Hwy. to Mt. Newton X Rd. — left at Lochside then follow my signs. You will be delighted you did! For prior viewing please call: 598-3321 BETTY McFARLAND at 658-5927 (Res.)

Green Acres

4½ PER CENT
EXCLUSIVE RESIDENTIAL
HENDERSON REALTY LTD.
385-9741 (Anytime)

OPEN HOMES SAT. & SUN. 1:30-4 3290 MAPLEWOOD LET'S MAKE A DEAL

3-Bedroom, immaculate, 1 year old. Close to golf links, and Sears shopping centre. Easy care lot. Room for development in basemt. Must see inside.
JACK PARKER 598-8352

SAT. 2-5 $59,900 3405 CEDAR HILL ROAD

Four big bedrooms. This good sized lot features a clean and tidy family home. Close to shopping centre and schools. Lots of parking and possible in-law accommodation.
CHARLES ARNOLD 592-6454

POOLEY PLACE (off Munroe) ONLY 3 REMAINING OPEI SAT.-SUN. 1-4 P.M.

—THREE BEDROOMS
—1300 SQ. FT. OF LIVING
—INDIVIDUAL OWNERSHIP
—FULL BRICK FIREPLACE
—SEPARATE DINING ROOM
—2-PIECE AND 5-PIECE BATH
—INEXPENSIVE ELECTRIC HEAT
—LOW PROPERTY TAXES
—80% FIANNCING
—$58,500
HURRY! THERE MAY NEVER BE ANOTHER DEVELOPMENT LIKE THIS IN THIS ESTABLISHED AND POPULAR SAXE POINT AREA.
FRED G. CARVER 595-8664

PEDEN REALTY LTD.
PMC
201 - 727 Johnson St. 388-5354

Reduced, $3,000. Now only $49,500. Three bedroom, one year old, 1200 sq. ft. Townhome. Close to all amenities. Must sell. Owner has bought.

Here is a buy in OAK BAY you can hardly believe. $51,500. Three bedrooms. Close to Shopping and Church. MLS. 24210.

Was $45,900. Reduced $3,000—now only $42,900. Two bedroom older home, with 3rd bedroom in basement. Immaculate inside. A must to see. Call now.

Two only for your careful inspection. Owner must sell! Over 1900 sq. ft. Living area on each side. Three bedroom Townhomes. $63,500 each. Will consider offers. MLS 24212.

Country living in a quiet, tranquil Trailer Park. Three-bedroom home olcated in quiet and tranquil Sooke — Owner being transferred. Must sell. Asking $28,500.

For further details on any of the above properties please call:
ROBERT PEDEN
Bus. 388-5354 Res: 382-5048

GLEN LAKE
Spacious, modern, 2-bedroom bungalow in tip-top shape in quiet area on large lot ideal for the gardener. Asking $47,900. For details please call Graham Ireland, res. 595-8845, or City Brokerage Ltd., 386-3547.

TOWN AND COUNTRY REALTY
3579 DOUGLAS STREET
382-7276

TIMBERDOODLE
Quality, luxury, ocean view mansion on acre plus lot. Must be sold. I have appraised this property at $116,000, but you make your own offer. This property will sell by July 20. Thoroughly modern — 1 year new — 3 bedrooms — 3 bathrooms — sep. dining room, full basement. Some lucky buyer or investor will snap this up. Allan Kleinman, 382-7276.

REDUCED PRICE
WANT A NEW HOME
EASY TERMS — OR TRADES CONSIDERED
Immediate possession can be yours. Picture yourself in this lovely bright kitchen with built-in dishwasher, ample eating area and lots of beautiful cupboard space. Dining room with bay window and lovely chandelier. Living room with floor-to-ceiling stone fireplace, 2 full 4-pce. bathrooms — one ensuite with large master bedroom plus two additional bedrooms. Lovely plush wall-to-wall carpet throughout. Full basement features roughed in rumpus room with fireplace, plumbed for 3rd bathroom and wired for dryer and plumbed for washer. Exterior features maintenance free aluminum siding and stucco. Sundeck and carport. School is only 1 block away. University and Racquet Club just a short jog. Bus service is close. Here is an opportunity to move into a new home at a good price — terms or trade are flexible. Call me now to view — B. Lawless at 598-8323.

david burr LTD.
655 FORT ST. 384-9335

OPEN HOUSE
OPEN HOUSE
953 TRANSIT
FRI. and SAT., 2-4:30
FAMILY STYLE
The lucky family that gets this home will be very happy. 3 bedrooms and bathroom up, the main floor offers another bathroom, large kitchen, large dining room and the living room and den both have fireplaces. The laundry facilities are in the full basement, and other great features are leaded windows 50X162' lot backed by a lane, vegetable garden and very close to Windsor Park.
$67,500
Exclusive with
MICHAEL BURR
384-9335 598-2079

P.R.B
P. R. BROWN AND SONS LTD.
"The People to See"

UNCERTAINTY, NO!
Don't hesitate when thinking of buying a house and 5 acres. Here is a well built home with generous sized rooms, a full basement with room for two cars. Two modern barns and riding ring, in the invigorating atmosphere of Happy Valley. Priced conservatively at $135,000. This ould be a step in the right direction for you. (MLS). Call:
STAN WINTERBOTTOM
Off. 385-3435 Res. 598-2253

START AND GROW
943 sq. ft. 1-bedroom older home with plans for 2 more bedrooms. Located on quiet street in developing Vic. West. All large rooms. Solid construction, neat and well maintained, renovation 80% complete. Perfect for young couple and-or handyman. Owner transferred. $42,500.
Herb Smith 388-6275
Pager 880
Park Pacific 383-4124

SPACIOUS 2-STOREY HOME with wood and stucco exterior, patio across front of house with view of Olympic Mountains from living room, dining room, nook and kitchen (with dishwasher), 4 bedrooms with ensuite off master, 2½ baths, sauna seats six, fireplace in living room, family and rec. room combined in a 31x13' room with patio door opening onto pad and fully grassed yard. Fully carpeted, except kitchen and main bath. Double carport, rose garden, entrance alone is 198 sq. ft. You must see this house to appreciate what you can get for $79,900. Call 477-7696 for information.

GORDON HEAD
Five-year-old 3-bedroom home. 1420 square feet main floor. Master bedroom ensuite. Contractor built house for himself. Lovely view of Olympics and Mt. Doug. Large sundeck over double carport. Large corner lot on quiet cul-de-sac. Attractively fenced backyard with separately fenced vegetable garden. Rapidly growing coniferous hedge is planted. Grounds well cared for, $85,000. 1671 Sarita Place, 477-8539. Open House 1 to 6 p.m. Saturday, Sunday and Wednesday.

OPEN HOUSE
SAT., SUN., 1-5
3049 ALBINA ST.
Owner has purchased and must sell 2-bedroom home, Gorge-Tillicum area. New kitchen, new floor and carpets, basement, fenced lot, 50x133, garden planted, includes fridge, stove and all drapes. Desperate. All offers considered. No agents, please. Asking $45,800. 386-9981.

BY OWNER — 10734 PATRICIA Place, Sidney. Open house, Saturday and Sunday 2 to 4. Quiet cul de sac, near schools, fenced backyard with fruit trees, 3 bedrooms on main, master ensuite, living room with fireplace, kitchen, dining nook, lower level — family room with full granite fireplace, 2 bedrooms plus utility room, greenhouse, garden shed.

BY OWNER, ATTRACTIVE 2-year-old home in Gordon Head. 3-bedroom, living room with unusual white rock fireplace, huge 15x27' rec. room with brick fireplace, large drive-in garage, treed back yard with large sundeck. Custom drapes and four almost new appliances included. $71,900. 477-2137.

BY OWNER, 10113 FIFTH ST., Sidney on one-third acre, 3 bedrooms, large front room, dining room, kitchen with nook, 1½ baths. Rumpus room, workshop, laundry, storage in basement. Close to schools and shopping. $65,900. Open House Saturday and Sunday 1-5. 656-3062.

BY OWNER, 880 ROYAL OAK Ave., three-bedroom quality home, immaculate condition, valley and Olympic views, almost 2-3 of an acre. Asking $74,900. 479-6530.

OPEN HOUSE SAT., SUN. 1:00-5:00 p.m. Split level, post and beam, 3 bedrooms. Nearly ½ acre. $69,500, open to offers. 6310 Elaine Way. 652-4148.

BY OWNER
Lake Hill, $47,500, 3 bedrooms, completely renovated, secluded, large lot, 60x200, fruit trees, good location. 383-4260.

OAK BAY
2246 Beach Dr., $79,000
1808 Beach Dr., $87,500
Details phone 592-7764

Century 21
J. D. BOSDET LTD.
388-4455
3293 DOUGLAS

OPEN HOUSE $45,000

1532 EDGEWARE ROAD
SATURDAY 2-4 P.M.
Sears area, immaculate 2-bedroom bungalow, fenced backyard. Good value. MLS.
JACK KONDRATIUK
388-4455 384-4672

OPEN HOUSE $53,500

2712 BELMONT AVE., 2-4 P.M.
Must be sold! 3-Bedroom basement bungalow. Completely redecorated, new drywall, etc. Extra parking, dishwasher included. Nothing to do but move in. MLS.
PAT PARKER
388-4455 384-3445

OPEN HOUSE $85,900

2880 MURRAY DRIVE
SATURDAY 2-4 P.M.
Waterfront home on Portage Inlet. Beamed ceilings, 4 bedrooms, quality built character home. Great views with too many features to describe.d You'll have to see it! MLS.
RICK ALLEN
388-4455 386-3790

Kasapi Homes
$51,900-$85,900

LOCATIONS
Teakwood Pl. (off Fleet and McKenzie)
Chimo Cl. (off Fiarburn)
Fairhurst (off Fairburn)
4008 Glanford (at Melba)
Orion Pl. (off Dawnview)
4105 Torquay Rd. (off Shelbourne)
NEW AND USED HOMES AVAILABLE IN OTHER AREAS ALSO, DIFFERENT FLOOR PLANS AND DECORS.

FINANCING

We are now able to obtain financing for purchasers with ACR, down payments as low as $1000.00. If you failed to qualify for a mortgage elsewhere, give us a call.

TRADES ACCEPTED

Trade your old home for a new plus money back to you.

CUSTOM BLDG.

We will build your dream home on our lot or yours. Many plans to choose from at no cost to you. Warranty, HUDAC member, 24 years building experience in Greater Victoria area.

For appointment to view our homes please call Mrs. Pat Saulnier, Kasapi Const. Co. Ltd., 538 Dupplin Rd. at 386-6191 or res. 384-2197.

UPLANDS BORDER

Vendor must re-locate his family on the mainland. Absolutely immaculate family home, 4 or 5 bedrooms, 2½ bathrooms. Separate Dining Room, Full Basement. Large Recreation room. Located in one of the most desirable areas of Oak Bay. Must be sold. Make an offer on $84,600. MLS. 24202.
ALICE MOORE
Res. 592-4529
Off. 479-1687
Northern Pacific Realty Ltd.

MILL BAY $56,900

NEVER SO MUCH PUT IN THIS HOME AT 3631 Braemar Dr. 3-Br. RANCH STYLE HOME. 1380 sq. ft. of living area on ½ acre, cedar siding, shake roof, double carport, workshop, large sundeck, family room, spacious kitchen, thermo windows and many more features.
TRY YOUR LOW DOWN PAYMENT OR TRADE. Please call Mrs. Pat Saulnier, Kasapi Const. Co. Ltd., 538 Dupplin Rd., at 386-6191 or evenings 384-2197.

Open House 2737 Dunlevy Oak Bay Sat. 1:30-4:00

This bright, attractive bungalow is adjacent to the Uplands. A perfect 2-bedroom, full-basement home. Private back garden with lane service suitable for parking a boat or motorhome. In excellent condition. First time advertised, so come and be delighted. (MLS)
$62,500
Leverton Rlty.
385-8012

TONY'S CHOICE

FAIRFIELD FARM — 8 choices from 2-bedroom, full basement to Duplexes to waterfront investment. Priced from $56,900 to $165,000.
METCHOSIN — 3-bedroom, post and beam, $69,900.
LANGFORD — Price slashed must sell, 3-bedroom, basement, $54,900.
ESQUIMALT — SxS Duplex, $79,900. For Further Information Please Call
TONY BROGAN at 388-6275, pager 2471 or Century 21 Suburban at 478-8316.

DEAN PARK AREA
BY OWNER
Beautiful ½ acre, park like property, with older 2-bedroom, full basement home, fireplace, large kitchen, sea glimpses, near by new rec centre, experimental farm, try your offer, $63,900. Drive through circle driveway at 8615 East Saanich Road, 656-6186 or 656-6129.

Byron Price
and Associates Ltd.
804 Broughton, 385-2458

OPEN HOUSE
GORDON HEAD CUL-DE-SAC
3-Bedrm. full basement. Beautiful exterior and interior. Large everything. Cathedral entrance, bay window. A house you must see, $75,900. 4033 Hessington (off Lexington). Call 477-4829 after 6 p.m. anytime on weekends.

BY OWNER, NEW THREE BEDroom home, nicely finished with quality carpets. Conveniently located on quiet street close in. Priced at $67,000 including 5 year warranty by a Hudac member. 1406 Andrews. Open Saturday and Sunday afternoons or phone 477-2577 for appointment.

CLOSING OUT SALT
ONE OF A KIND
CENTRAL SAANICH ½ acre treed privacy. Starter, retirement or investment. 15-year-old solid wood house. $75,000 or good offer. 652-3753.

1313 SQ. FT. UP, 154 SQ. FT. finished in bottom entry, 1½ baths, eating area in kitchen, 2 sundecks, 3 bedrooms, wallpaper, lots of closets, etc. etc. View anytime by calling 477-0176 days, 385-0135 nights.

SIDNEY $38,500
By owner, immaculate 2-bedroom, bungalow, carport, treed, fenced back yard, large new utility room, must be seen at 9917 Fourth Street. 656-6186.

FAIRFIELD-ROCKLAND OLDER three-bedroom ensuite interior by architect owner, including new pine kitchen family room, 1358 Carnsaw, $68,500. 385-8535 or 385-7351.

Engineered Homes

WELCOME To Our Neighbourhoods

Northridge Terrace

New homes On Top Of The World. Priced From $67,900. Follow The Orange Signs Off Vanalman Avenue.

Campus Views

In Gordon Head
Follow The Orange Signs Off Shelbourne At Blair To 23 New Homes On Osgoode Place Off Laval. Priced From $69,750.

Cedar Shores

In Central Saanich
30 New Homes By The Shores Of Saanichton Bay At James Island Road. And Lochside Drive. From $69,500.

OUR NEIGHBOURHOODS ARE OPEN FOR YOUR INSPECTION 2-9 P.M. WED., THURS., FRI., 1-5 P.M. SAT. AND SUN.
OR
To View At Your Convenience Please Call

Engineered Homes
385-6211 19 Cadillac Ave.

MARIGOLD AREA
This 3-bedroom, full basement, semi-detached home is at the quiet end of a cul-de-sac in an area of new homes. It has 1½ baths, carport, patio and sundeck, breakfenced yard. Financing can be arranged to suit the new owner. Asking only $52,000.
This 3-bedroom home is 1-year-old, and ultra-modern in design. All the features that you'd expect in a much more expensive house are yours here — full basement, carport, pation and sundeck, breakfast nook, dining room, 1½ baths and lots of windows to let in the sun. The yard is small enough to be easy to keep, but backs on to a natural park. Financing can be arranged to suit you, on an asking price of $57,900.

NO DOWN PAYMENT? ENQUIRE ABOUT A RENT-TO-OWN PLAN

ESQUIMALT-VIC WEST.
HANDYMAN SPECIAL.
This old home is in an area currently being rebuilt. Needs a little T.L.C. but is structurally very sound. 4 bedrooms, living room, separate dining room, full basement and very large, fully fenced yard. Lots of character. Asking $55,000, but make us an offer.

BURNSIDE-WILKINSON
Looking for a big house, enough land for a horse and some chickens, and a solid investment for the future? This 3 or 4-bedroom farmhouse has been partially renovated with a brand new kitchen, huge beamed living room, stone fireplace and formal dining room. Outside is a barn, chicken coop, and workshop. All on five beautiful acres within ¾ mile of Spectrum High School and the new hospital site at Helmcken Rd. Asking $120,000. For appointment to view any of the above, please call
Charronne Douglas
Vidco 386-1381

FOR MORE Real Estate SEE DISPLAY Real Estate
Advertisements
Pages 13, 14, 15, 16, and 17

SWIMMING POOL $63,900

Just listed this 3-bedroom home gives great family living close to all amenities and has potential for further development. Only 17 yrs. old with easy care lot on quiet cul-de-sac. You can't be able to resist the filtered concrete pool, its so inviting. MLS.
Carolynne Perry
479-7041 386-2911
Homefinders, Wall & Redekop

$40-$50,000 LOW DOWN PAYMENT

Yes it's true, I have many homes to offer; some with 2 or 3 bedrooms; some with basements; some without. In many areas of the city to choose from. Why not call me today, and I'll show you houses you can afford and how easy it is to purchase on today's market. Call me anytime for further information.
Carolynne Perry
479-7041 386-2911
Homefinders, Wall & Redekop

BY OWNER
Reduced to $72,500. 2140 sq. ft. home on 99x132' lot. Ideal for family. 4 Bedrooms, den, 2 baths, family room, living room, dining room, large double car enclosed garage. Good financing. 479-8812 (24 hrs.) or 477-4906.

1912 CHARACTER HOME
In Fairfield. Opposite Gonzales Bay. Living room with fireplace, separate dining room. Beamed ceiling, bright kitchen with eating area. Overlooking secluded garden, 2 bedrooms, full basement. $54,900. 172 Robertson St. 592-7444 after 5.

BY OWNER, THREE-BEDROOM split-level on over ½-acre, well landscaped, easy care property, over 1700 sq. ft. of spacious room, close to marinas, ferries and the airport, low taxes, open for viewing anytime, 2210 Neptune, off Lands End Rd. offers to $79,900. 656-3516.

JAMES BAY — BY OWNER
201 Ontario Street: 3 bedrooms, could be four, and full bathroom up. Main floor, living-room with fireplace, dining room, kitchen and ½-bathroom. Ground floor spacious, self-contained suite, $45,000. 384-2042 to 5:30 p.m. and 479-8801 evenings and Sundays.

BUY OF THE YEAR
3 level split, 3 bedrooms, 1334 sq. ft. finished area, fireplace, lower level to be completed, located on large beautifully landscaped lot in Brentwood. $59,900. 652-5735.

2400 SQ. FT., 5 BDRMS.
2½ baths, 2 fireplaces, private, family room, 1 year old. Reasonably priced. Phone 477-7403.

IN SIDNEY, 2-BEDROOM NO-step home, top condition throughout, will consider car as down payment. 656-3317.

JACK MEARS
OAK BAY REALTY LTD.
Member
Relocation Services Canada
2194 OAK BAY 598-3321

OPEN HOUSE
THURS., FRI. AND SAT.
1:30 to 4:00 P.M.
2080 CARRICK ST.
OAK BAY SPLIT LEVEL
Very handsome 11-year-old Medallion home, close to everything. Beautiful granite fireplace and built-in bookcases in living room. Unique skylight in large kitchen. Four big bedrooms, two bathrooms. Main floor area all hardwood, full insulation, real plaster walls. Finished lower level includes den with fireplace and family room. Quality in a modern home for only $77,900. JOHN MEARS at 598-3321 or 598-7809.

HERE IT IS!
The house you've been looking for on a large lot in a prime location close to town. 3 bedrooms on gleaming oak floors. Modern, bright kitchen with nook. Living room with raised hearth fireplace. Dining room. Carport. All living on one floor. Don't pass up this clean, modern home. Call now for a viewing appointment. Offered at $52,900. JACK PETRIE at 598-3321.

BUILD YOUR WEEKEND RETREAT HERE!
On beautiful Campbell Bay on Mayne Island, ½ mile from the Mayne Inn. .34 acre of tall trees with a sandstone shoal beach and deep moorage. Level, natural home site with driveway in. Hydro and telephone right from this paved road leading to it. View Mt. Baker $33,000. MLS. JACK PETRIE at 598-3321.

HOW CAN I CONVINCE YOU?
That this is the highest quality townhouse with more to offer than any other at a price that is outstanding? Let me show you this sweetheart of a home on a quiet street near Hillside and Quadra. 2 bedrooms plus a unique skylite den. 4 modern appliances included. As clean and shiny as a brand new pin. A very private rear yard with carpenter built vegetable garden. Pets welcome. Low maintenance and low taxes. Brand new on the market. $47,900. JACK PETRIE at 598-3321.

OAK BAY — $53,900
Great little two-bedroom bungalow on quiet cul-de-sac. The garden is a joy, well kept, private and fully fenced. Home is just great, tip-top condition, large living room with lots of windows, enclosed front and back porches, good basement, lots of storage. A very attractive home. View by appointment only with: JOHN MEARS at 598-3321 or 598-7809.

OAK BAY
RETIREMENT HOME
$69,500
Beautiful, small home in the Uplands area consisting of two bedrooms, living room with fireplace, kitchen and eating area, plus studio room. For information please contact: BILL MOHR at 598-3321 or 598-6716.

SOUTH OAK BAY
$59,900
3-bedroom, full basement within walking distance of this village and the senior citizens home — this is a scarce item in Oak Bay. For information please call: BILL MOHR at 598-3321 or 598-6716.

Park Pacific
383-4124

DEAN PARK ESTATES
MILLION $ $ VIEW
Magnificent ocean and mountain view not only form the living room and separate dining room but the kitchen as well! Features already in this 3-bedroom no-basement home include: Shake roof, thermopane windows, vaulted ceilings, built-in intercom, stereo and vacuum, F-C fireplace. All this and more for $95,900.

NESTLED IN THE TREES
What a location for this nobasement home located on the end of a quiet cul-de-sac! From the exterior of rough-cut cedar siding and shake roof to the 1450 sq. ft. interior (3 bedrooms, 2 full baths, family room) this home oozes character. $96,000.

FAMILY SPLIT
4-level split designed with the family in mind. 3 bedrooms, 3 bathrooms, finished family room, large living room with vaulted open-beamed ceiling. A delightful family home located on a quiet cul-de-sac with some sea glimpses. This home is nearing completion but there's still time to choose colors and carpeting. Asking $109,000.

INTERESTED IN ANY OF THESE? FOR FURTHER INFORMATION AND-OR VIEWING CALL:
MURRAY K. LAWSON
656-7041
after 7:00 call 479-8813

PRESTIGE FAIRFIELD

Only 21 yrs. old, this 3 bedroom, SEP. dining room, full basement home is located on a beautiful, large lot approx. 65x180. Quality construction and a garden which shows yrs. of loving care. $64,800.
RYAN PROPERTIES LTD.
G. E. Bus Ryan 382-8135 Anytime
(I'll call back within 20 mins.)

CADBORO

BAY — CLOSE TO VILLAGE
$59,800. After bringing this 29-year-old home up to its present beautiful condition, the owner's plans have changed and we now have a VACANT, LIKE-NEW home. New wall-to-wall, separate dining room, new kitchen and bathroom, and two beautiful bedrooms. The full basement has a very large rec room and a drive-in garage.
RYAN PROPERTIES LTD.
G.E. Bus Ryan 382-8135 Anytime
(I'll call back within 20 mins.)

SEMI-RETIRED?

LARGE EQUITY IN YOUR HOME?
DON'T LIKE LAWNS?
DON'T LIKE CONDOMINIUMS?
LIKE PRIVACY?
WANT SECURITY?
HOW DOES $28,400.00 SOUND?
HOW ABOUT A TRADE?
HOW ABOUT CALLING ME?
Barrie Hamilton
388-4455
478-9807

SIDNEY SPLIT LEVEL
$54,900
For sale by owner, reduced for quick sale. Four-year-old 3-bedroom split-level home on quiet cul-de-sac. Extra large lot. Living room with floor to ceiling rock fireplace. Dining room with sliding glass door to sundeck. Four piece bath and ensuite. Finished rec. room in basement. Close to elementary school and shopping. 656-3605.

OPEN HOUSE BY BUILDER

Thursday, Friday, Saturday, 2 p.m. to 7 p.m., 1657 Brousson Drive, Gordon Head, off Torquay near Ash. Custom-built, three bedrooms, 4-piece ensuite, floor-to-ceiling, stone fireplace, sloped cedar ceiling in living and dining room, kitchen with eating area and dishwasher installed. Large, roofed sundeck, double carport, thermo windows, 5-year Hudac warranty. $83,500.

A.H.O.P.

New 3-bedroom duplex. $1,250 down with $1000 grant. Low monthly payments. Fireplace. $44,600. 477-8633.

LEGAL TRIPLEX BY OWNER drive by 1319 Bay. Offers of $70,000. 595-7501.

250 HOUSES FOR SALE

the Permanent
For Sale

1125 DOUGLAS ST.
382-9191

920 EDGE PLACE
OPEN SAT. 1:30-4:00
Convenient Marigold area. Sparkling 2-yr. old 3-BR., 1½ bath bungalow, spacious floor plan, W-W carpets, plus full bsmt. ready for rec. room, 2nd fireplace, 4th BR. and addn. bath. Vendors transferred, excellent value offered at $63,500. ML. View with HERB McDANNOLD 595-1177, 382-9191.

SEAVIEWS! $56,500
See this darling split-levl, views from LR., DR. and kitchen. 3 BRs. attractive family room with bar down. Garage. ML. IRENE VAN 382-9191, 384-9191.

FAMILY SPLIT LEVEL: Custom bll. for present owners. University Hts. Location close to everything. 3 BR. (MBR ens.) Large LR. DR. RH brick FP, cab. loaded kitchen. 21 ft. family room. Immaculate thru-out with parklike grounds. Open to offers on $74,500. (ML)

BUILDERS OWN HOME: Superior quality and finishing in excellent Gordon Head location. Fully developed, 3 BR (MBR ens.), den, lovely LR and DR, 17.6x12, kitchenette with breakfast room, dishwasher, beamed family room, 2 feature FP's. Fully landscaped, fenced, better than new offered at $85,500. ML.

2 BEDROOMS $33,900. Brand new condominium in convenient Esquimalt location. Appliances, drapes, etc. Vacant — all offers considered.

For viewing of the above and other MLS listings please call HERB McDANNOLD 595-1177, 382-9191.

PITCH AND PUTT
Right in your own backyard on this 1.6 acres. Also a swimming pool for non-golfers. Executive home of 1600 sq. ft. featuring extra large rooms. $139,900. Exc.

LAMBRICK PARK
Exceptionally well built 6-month-old home, thermo pane windows, 3 BRs, 3 baths, sauna, rec. room. MLS. $83,000.

ONLY $72,900
Terrific value. 3 BRs., 1½ baths, rec. room with fireplace and room for a pool table in the high basement. Cul de sac location. MLS.

BRAND NEW
A very careful builder and a great design. Leaded windows, private deck, full basement. Exclusive $75,500.

HILLCREST AREA
Sorry no sign. $76,900. MLS and an excellent buy. Finished on 2 levels. Olympic views from the large deck. 3 baths.

COLWOOD TOPS
One owner split level with a difference. Sited to provide a private garden and picnic size patio. MLS. $61,900.

LANGFORD IN-LAW
Save money, two independent levels, separate entrances, two stoves, two fridges, two 4-pce baths, two fireplaces. Phone us. MLS. $59,900.

$49,900 GORGE
Three bedrooms, separate dining, big kitchen. MLS. You just can't find this type of value very often. Hurry, it will sell quickly.

GRAY LAITE 656-5267, SID HASLAM 477-1994, OFFICE 382-9191.

.89 ACRES — 3 BEDROOMS
$65,900. Central Saanich view property. Good usable land with potential for gardening or future subdivision. Close to shopping, etc. PAUL HYATT 656-3150, MIKE DANYLUK 598-5069.

OAK BAY MARINA
Estate sale. 2 bedroomed apartment in this exclusive area. Overlooking Oak Bay. Ocean front view. Immediate occupancy. Call LEWIS ROBERTS 382-9191, 477-4398.

CANADA PERMANENT TRUST COMPANY

the Permanent
For Sale

3647 SHELBOURNE
WATERFTONT
OPEN HOUSE FRI. & SAT. 6-8 P.M.
2858 ADMIRALS ROAD
Lovely 2-BR home with large formal DR and LR with fireplace, lots of cupboards and built-in nook in the spacious kitchen. Den and full high bsmt. which could be an in-law ste. 50' of waterfrontage. Asking only $89,900 MLS. Please call HEATHER GAMMON 477-0141 pager 707 or 385-8814.

OPEN HOUSE SAT. 2-4 P.M.
1543 PEARL ST.
Vendor will give a considerable reduction in price for a quick sale on this 3-BR, 2-bathroom home which has been completely renovated. Located on a double lot in the Oaklands area. Please call. HEATHER GAMMON 477-0141 pager 707 or 385-8814.

$44,500
Great family home with 3 BRs. full cement bsmt. and rec. room. Sundeck off the kitchen. MLS. Call ELSIE O'BRIEN 477-0141 or 477-5470.

STUCCO HOME
3 BRS. — $54,500
BURNSIDE AREA
Good family bungalow with full high bsmt. LR and FP and oak floors, dining room. Lot 57x120 and only 22 yrs. old. Washer and dryer included. MLS. Excellent buy. Call ELSIE O'BRIEN 477-0141 or 477-5470.

CANADA PERMANENT TRUST COMPANY

OPEN HOUSE 1-4
2245 ALDEANE
CHECK THESE FEATURES:
(1) Near Colwood Lake
(2) Spit Level Floor Plan
(3) Landscaped and Treed
(4) Secluded Path
(5) 3 Bedrooms
(6) Priced in low 60's
Just listed with
B. HUTCHINSON
479-8429 or 598-5166
NEWSTEAD REALTY LTD.

OPEN BY BUILDER
SAT.-SUN. 1:30-4:30
3990 GORDON HEAD RD.
SACRIFICE
$61,900
OFFERS
478-8049 598-1975

$64,900
4608 Glanford at Melba, 1350 sq. ft., 3 bedrooms, living room with angled fireplace, dining area, kitchen with eating area, RI basement, sundeck, carport and balcony. Many more features in this home. Low down payment and good financing terms available. Mrs. Pat Saulnier, Kasapi Const. Co. Ltd. 538 Dupplin Rd., 386-6191 or res. 384-2197.

250 HOUSES FOR SALE

mann
T. L. Mann and Associates Ltd

NEW HOMES
'LEEDS PL.'
Your choice of 11 quality built homes priced from $63,900 to $78,900. An ideal location where children can play safely; no-thru streets. Off Lodge Ave., between Saanich Rd. and Quadra Street.

LOW DOWN PAYMENTS
Vendor May carry 2nd mortgage to qualified purchasers.

LOW PAYMENTS
Through West Coast Savings G.A.P. mortgage for under $500 a month.

TRADES CONSIDERED
Trade your present home for a brand new one plus money back to you?

VISIT OUR FURNISHED DISPLAY HOME
WEEKDAYS 2-4:30
SATURDAY 1-5:00
SUNDAY 2-4:00

RIGHT LOCATION
For schools, shopping and recreation and a direct route to anywhere is the location of this 4 bedroom, 15-year-old home. Very clean. Move in quickly. Large living room, fireplace, bright kitchen and eating area. Sundeck, full fencing and about everything a large family needs. Priced at only $56,900. To see 3153 Harriet Road, call:
KEN MANN
Bus. 598-5144 Res. 477-6773

HARD TO BELIEVE
It's not every day a fresh, clean, 4-year-old home like this comes on the market. It's got water views as well. All the usual rooms — 3 bedrooms, dining room and others, but the layout is fantastic. There's a full high nearly finished bsmt. with 2-Pce. bath and utility room. The rec room with fireplace is drywalled. Priced at a low $61,500. Drive by 1233 Sunnyside, off Selkirk and Craigflower, and to view, call:
KEN MANN
Bus. 598-5144 Res. 477-6773

CLEAN-COMPACT AND COMPLETELY CAPTIVATING
An atmosphere of warmth greets you at 1440 Taunton St., a real sweet, no-step home on a quiet no-through street in the Jubilee district. The slate FP is a focal point in the living room. The informal dining room is real handy to the kitchen. There are two bedrooms and a 4-Pce. bath, a half basement with utility room, a large covered patio great for entertaining on these hot days. Price at $48,500. Call:
KEN MANN
Bus. 598-5144 Res. 477-6773

Western HOMES
1037 CLOVERDALE AVE. 386-3494

OPEN HOUSE SAT. 1:30-4:00
MAJESTIC TUDOR
On a treed manicured lot. Elegant d.r., spacious enough for the most lavish furniture, l.r. with f.p., kitchen features loads of cupboards plus sep. eating area and door to patio, 3 br., 2-4 pce. baths, family room with 2nd f.p., large wrap-around sundeck, workshop. A home for the most discriminating family. 5 years old and in better than NEW condition — For a real treat come to 2928 Pickford in Colwood Lake Estates MLS. For prior viewing phone Terry Eden at 386-3494 (24 hrs.)

$77,500
HIDE-A-WAY CORDOVA BAY
Secluded by trees yet some open glimpses to the sea. 3 bdrms, rec room, 2 bathrooms, dining rm and living rm with fireplace. Large 2-3 ac. lot includes sep. double garage plus access to 2 roads. Price just reduced. MLS 25090.

CLEAR TITLE — CALL TODAY
Jack Davis
386-3494 (24 hrs.)

PACE Properties Ltd.
1640 Oak Bay Ave. 595-2413

WORKSHOP
There is a large, almost new shop in the backyard of this 3-bedroom basement home off the Gorge. The home is nicely modernized inside by the carpenter-owner. Lots of parking and ideal for the hobbyist. Good value at $48,900. MLS.
BRIAN HIGGINS, Res. 658-8402

CAPE COD BRENTWOOD BAY
There are some seaviews from this classic traditional design close to the marina and located on a pleasant cul de sac.
—3 bedrooms
—family room
—2 full bathrooms
—Thermo windows
—maintenance-free exterior
There is even a small guest cottage on the property which only requires a little work to be most useful. The owners have bought and request an offer. We appraised the home at $79,900 but the owner will consider all offers.
BRIAN HIGGINS
Res. 658-8402

KASAPI HOMES
LOOK
$77,900
1,800 sq. ft., 3 large bedrooms, 1½ bathrooms, large living room with fireplace, family room, dining room, spacious kitchen, part basement, double garage. Situated on 70 ft. by 200 ft. lot at 4105 Torquay Dr.

View by appointment only; please call Mrs. Pat Saulnier, Kasapi Const. Co. Ltd., 538 Dupplin Rd. at 386-6191 or res. 384-2197.

OPEN HOUSE OAK BAY
SAT. - SUN. 2 - 5
3027 Larksdowne. Prestige 2-bedroom view home with second plumbing rooms, workshop, garage in warm dry basement. Bright kitchen with dishwasher, eating area. Dining room has sliding glass doors to large sundeck over double carport. Open fireplace in 14'x20' living room. Newly decorated with wall-to-wall carpet throughout.
$89,000 592-9583

A.H.O.P.
New deluxe duplex, Colwood area. Close to lake and schools. By builder 383-2715 or 595-3867.

C. N. MONTAGUE CO. LTD.
Sales, Consultations, Rentals.
1028 Blanshard St. 384-9318

250 HOUSES FOR SALE

SEABOARD PROPERTIES LTD.

OPEN HOME GORDON HEAD COLONIAL
1619 HYBURY PLACE
1:30 TO 4 P.M. SATURDAY
WELL KEPT AND MAINTAINED ATTRACTIVE COLONIAL HOME ON A QUIET GORDON HEAD ST. ATTRACTIVE GOOD SIZED LIVING ROOM WITH FIREPLACE. THREE BEDROOMS UP. WELL FINISHED KITCHEN WITH AMPLE CUPBOARDS. PARTIALLY FINISHED BASEMENT AND GOOD SIZED CARPORT. HANDY TO SCHOOLS, BUS AND SHOPPING. A PLEASANT FAMILY HOME.

PHONE EXCLUSIVE AGENT TO VENDOR
ALAN R. WILLIS
479-7138 388-6275
Pager 2426

SWINERTON'S
REALTY WORLD

OPEN HOUSE
1612 LONGACRE
SAT. 2-4
Come and see the advantages of living in Gordon Head! MLS 24143. HELEN JONES 477-6771, 385-2481

OPEN HOUSE
614 BRYDEN CT
SAT. 1-4
2-bedrom rancher on easy care lot. Ideal starter or retirement. Sensibly priced at $49,900. MLS.
BILL McCULLOCH
479-4487 385-2481

OPEN HOUSE
1021 McBRIAR
SAT. 2-4:30
$41,500 VACANT
Ideal starter or retirement on large level lot. Quiet area. MLS.
477-3095 MRS. WEBB 385-2481
Swinerton's Realty World

2411 Queenswood
$140,000
OPEN HOUSE—SAT. 1-4 P.M.
GOOD REASONS TO FOLLOW MY ARROWS!
1. 1.7 Ac. choice property with secluded gardens.
2. 2300 sq. ft. executive 3 BR rancher.
3. Large F.R. off large family sized kitchen.
4. All custom drapes, stove, fridge included.
HEATHER WILDE
386-2911 477-5929 388-6275 Pager 896
Homefinders, Wall & Redekop

LOW $40's
City Home—4 bedrooms. Large Lot. Easy financing. Do your own decorating.

OR
$49er in LANGFORD, large lot split-level home. If you are "Hammer Happy" this is your cup of tea. PLUS a filtered swimming pool. Large work shop. 24x21.
Pat Forbes Pager 388-5464 No. 207
Office 477-1841
Block Bros. Realty Ltd.

AHOP
THINK FOR THE FAMILY AND LIVE FOR THE FUTURE
$785. Monthly income qualifies, $1000 builders grant available for qualifiers reducing down payment to $1,250. Payments from $262 to $345 depending on income. Will see you a 3-bedroom Strata duplex. Only 2 units available 15 minutes from down town Victoria, phone 382-1734.
SUREWAY DEVELOPMENT

$37,000
House for sale. 3180 Frechette. Phone 384-7164.

253 COUNTRY HOMES AND PROPERTIES

DON'T READ THIS!
... if you are not interested in a very attractive home on ¼ ac. in a sylvan setting in Deep Cove. It is located on a quiet road only a 4-minute walk from the Marina and enjoys lovely views over the Cove. 3 Bedrooms plus bathroom up and down, 2 cosy brick fireplaces and much, much more, including a picture book garden. MLS 25527. Asking $75,500.

RETIREMENT GEM!
Only 1 block from Sidney stores on a fully fenced lot, this spic and span, newly painted, 2-bedroom home must be the most perfect of its kind. Complete with carport and 20x17 workshop! MLS 24883. Full price $42,900.
K. DROST
656-4000 656-2427
SAANICH PENINSULA PROPERTIES LTD., SIDNEY

LET THE SUNSHINE IN! CHARMING HOME WITH ACREAGE!
Be prepared for instant love! Truly different — custom designed and nestled among stately pines! Luxury — yet a delightful and easy flow floor plan to maximise the feeling of space and privacy. Total of 4 bedrooms, plus 3 bathrooms and much much more! Develop the basement to suit your lifestyle! Large vegetable garden — awaits your green thumb. This residence is offered for sale at $109,000. For further information and an appointment to view, please call:
477-0191 KNUD SCHWER 478-8203
The Royal Trust Company

FARM - 20 ACRES
Well-established farm suitable for variety of uses with new and old barns plus other bldgs., good well and watering system, some marketable timber on rear portion. Farmhouse has modern kitchen with built-ins, and other renovations. Located between Cobble Hill and Shawnigan on a slope facing south. Exclusive. Asking $149,500. Wilfred Davis, 479-1667 or 658-8884.
J. H. Whittome and Co. Ltd.
Royal Oak Branch

BEAUTIFUL COUNTRY!
Home plus cottage on 4.85 acres. Partly cleared. Ideal for a horse. Well kept, spacious 2-bedroom stucco bungalow with full basement. Carpeted living room is 22'x14'. Big bright kitchen with appliances. Separate 20x24 self-contained guest cottage with adjoining 30x12 workshop and large sundeck. Lots of trees for privacy. Good supply of water. Quietly located near Sooke Village. Asking $77,500. (MS). Trades considered.
Leo Van Dyk 386-3585, Res. 479-6264
VICTORIA REALTY

Country Style Family Home
Lovely home, situated on ¾-acre wooded lot. Terrific accommodation for a large family. Five bedrooms, recreation room, office, etc. Built by contractor for self. Asking $89,000. MLS. For further information call:
388-4271 TED RADWAY 477-6176
J. H. WHITTOME CO., LTD.

BY OWNER. 2 ACRE SECLUDED parklike setting. Tudor style 4-bedroom, split-level home. Large patio. Workshop-barn, 3 horse paddocks. $129,000. Drive by 5630 Oldfield Rd. 479-6607.

253 COUNTRY HOMES and PROPERTIES

malahat realty ltd.
P.O. Box 40
Mill Bay, B.C.
743-5525

MONEY
Monetary, Obligations Negotiable Efficient Yields". A laymans translation being: "Now is the TIME to prove your Dollar VALUE."
Match your dollars to any of these fine offerings:
UNDER $20,000.
A small older cabin on about 1-3 of an acre on the east Shawnigan Road with good lake view. The lot is nicely treed and has about 50' road frontage, has a well and septic facilities. Asking $19,500.

UNDER $40,000
1. A handyman special on 1 Ac., 3 bdrms., outbuildings, close to schools and store. Offers on $37,500.
2. Seaview, ¾ Ac., now has 2 bdrm. mobile. Creek. A lot of potential for the reasonable asking price of $39,500.

Under $50,000
1. A neat older 2 bdrm. home on a lovely secluded 2 AC parcel. First time offered on the market: Asking $44,500.
2. A new (1 yr.) 3 bdrm. full bsmt. home at end of cul-de-sac in area of new homes. Lots of trees give a natural rural atmosphere to this Shawnigan Lake Sub. Vendor has plans which urge her to entertain offers on $49,900.

Under $60,000
1. Vendor says SELL "Now". A bargain at this uncompleted stage. It's LOG, It's Unique and it's beautiful! He has artistically blended "log and plaster" decor. A lovely rock fireplace, 3 bdrms. up, 1 down, sliding glass doors to 2 decks. Lg. rumpus room, ¾ Ac. that needs some landscaping and your efforts will be well rewarded on an "offer" on $59,500.

Under $70,000
1. SEAVIEW, Approx. 20 yrs., well built "homey" dwelling on an exceptionally well landscaped approx. half lot. "The view is commanding"! Unique things like the glassed "garden room" make this a property to really consider for its asking price of $67,500. On, the vendor, Well he's building the house next door!

REVENUE
1. A Country home 3 or 4 bdrm., but has the equivalent of a full suite in the basement, with a sep. entrance. On ½ Ac. on paved road. Tenants now but Vendor anxious to sell. Offers on $62,500.

Under $80,000
1. An exceptionally well built 3 bdrm. home. New and a difficult one to replace! Cedar siding exterior, gyp. and wood int., 1st quality w-w and "imported tiles. Lr feature rock fireplace. Thermopane windows. On 2 Ac. within 1 mi. of Shawnigan Beach. Serious buyers look at this at $79,500.
2. 1800 sq. ft. home, plus enclosed garage, 4 stall barn, green house, dog kennell, swimming pool, on 2.57 acres. The driveway is paved; the landscaping is done; and it's waiting for an anxious family to get on with "living", in the Mill Bay area. As vendors sadly have to move to Duncan for business reasons! They have reluctantly lowered their "appraised" asking price of $82,500 and would consider a "solid" $75,000 offer!
3. A brand new listing, 2 yr. old, 2800 sq. ft. of living, 4 bdrm., elec. ht. in area of fine homes on Shawnigan Lake area. Close to all amenities. Nicely landscaped. Try an offer on the asking price $72,500.

REVENUE
1. An opportunist could use this! It's 3 bdrm. up, 2 ensuite, a master bath. Plus a 3 bdrm. full suite in bsmt. with separate entrance. Share a utility. Dble carport plus dbl. attached garage, ideal for "home occupation". Sunken gas fuel tank for private use. Distant views. Close to schools and stores, yet secluded. Tenant occupied presently. Offers on $79,500.
For information on any of the above contact Pat Dougan 743-2557, Lisa Madigan 746-6990, Tom Burdge 743-9398.

Juan de Fuca Realty Ltd

OPEN HOUSE
SUNDAY
2:30-5:00
6136 Kirby (off Sooke River Rd.) Words cannot describe the 1.31 acre setting of this Charming English Style 2-bedroom, full basement home. If you have been looking for something "Special" with character yet modernized for Comfortable Living, come to Our Open House. We know you will be pleasantly surprised.

IMAGINE
Looking out over grassy meadows to the silently flowing river where the salmon swim. Cows peacefully chewing the lush grass and a mellow 3-bedroom home in tip top shape harmoniously surrounded by lawns and flower beds. This is a truly unique property. 6.75 acres with over 400 ft. of Sooke river front, good pasture for horses or cattle and the ultimate in peace and tranquility yet not far from schools, store and ice arena. $120,000. MLS 25031

FRESH ON THE MARKET SOOKE
2-yr. old 3-bedroom home with huge 28x21 ft. sundeck over double enclosed carport. Full basement with Music Room, recreation room large enough to hold a pool table and still entertain your friends, plus extra washroom with shower. Quality built for builders own use. Come and see for yourself those extra touches so often missing from the standard run-of-the-mill home. $64,900. MLS 258575

YOUNG FAMILY HOME
New, 3 bedroom rancher on pleasant treed lot close to ball park in Sooke. Family Room — Play Centre off kitchen with adjacent washroom, makes this ideal for the family with young children. 1227 sq. ft. in total with fireplace in spacious living room. A young family price too at $49,500.

8.78 ACRES AND FARM HOME SOOKE
Large older 4-bedroom farm home on 8.78 acres with fruit trees, large workshop and many outbuildings for animals. Kitchen nicely modernized. Large LR with FP & Bay Window. Ideal spot for the horse lover or a large family. On City Water and handy to swimming hole. Asking $99,900.

If you're thinking of Sooke call The Sooke Specialists.
Rona Higgs 642-3835
Pat Therrien 642-5138
Ray Nestman 642-5859
Juan de Fuca Realty 642-5214

LOOK HERE!!
If you require a small acreage, this 2.59 acre property is completely fenced and cross fenced with five horse stalls, paddock and riding ring. The home, with its breath-taking view, is approx. 1350 sq. ft. with a self-contained in-law suite down. AMUST TO VIEW. Price $115,000. MLS 25281. BOB KOHLRUS 386-6164 24 hrs. or 658-8360. CASTLE PROPERTIES LTD.

$34,900
SHAWNIGAN — LAKEVIEW
Immaculate small starter or retirement home. 1-bedroom plus nursery. Living room with fireplace. Dining room, with fireplace. Dining room with sundeck. On ¼ acre. Has it's own float in the lake.
743-5311 J. Ettema 743-2607
743-5311 M. Malbon 743-5145
SHAWNIGAN REALTY LTD.

DEEP COVE
VENDOR ANXIOUS
2.11 acres with ultra modern 3 bedroom home designed for entertaining. Located in the nicer part of north Saanich. Vendor has left province and will look at any offer. Call:
595-5171 DOUG POSKITT 477-0645
Canada Trust

GORDON HULME LTD.
SIDNEY SAANICH PENINSULA
656-1154 244 Beacon Ave

253 COUNTRY HOMES AND PROPERTIES

SHAWNIGAN REALTY LTD.
Shawnigan Lake 743-5311

SHAWNIGAN LAKE

EXECUTIVE
Tremendous home with fine lake view. Completely, professionally finished on 2 floors by owner-builder. Up to 6 bedrooms if need be. Fireplaces in 3 rooms, 3 bathrooms. Bay window. Built in kitchen appliances. Island counter. Aluminum exterior. Cement driveway. Market value recently appraised by P. G. Jackson Ltd. of Victoria for $72,500. ML 21916.

FUTURISTIC
Something very special by a daring builder. 2-Storey home of unusual design. Brick and cedar interior. This house is asking for large furniture. $59,000 and worth it. A fantastic garage-sorkshop for the specialist goes with it.

RETIRED??
This home was built for that purpose. Spotless and spacious with room for expansion. 2 bedrooms. No basement but has fine workshop. Big carport under the roof. On one-third acre. Membership in the Country Club. ML 25526.

$5,000 REDUCTION
Was $59,500. Now $54,500. A large 2-bedroom home with the beginnings of a suite in the basement. A large living room with unique fireplace. Very spacious indeed. Huge sundeck. Double carport. One half-acre right in the village. Owners have bought. Here is your chance. New ML.

BRAND NEW
Brand new winner for you, but loser for the builder. A beautiful home with expensive rock facing, expensive panelling and carpeting, expensive molded fibreglass bath. This house on one-third acre is possibly the ultimate in new housing for the price of $54,900.

A FEAST
A feast for the eye, this house, completely finished on 2 floors. 4 Bedrooms. Large living room, dining room, family room, utility room, 2 bathrooms. High fence around the yard. Greenhouse. Right in the village. All this for $53,900. ML new.

SACRIFICE
New home in the village for only $45,000. 3 Bedrooms and full basement. Electric heat. About 1000 ft. from the Government Wharf. New ML.

SMALL CHALET
Banker must move and sell his pet project. Dandy 3-bedroom home on one-third acre in Country Club district. Quality throughout. Large living room. Large master bedroom with bath. Priced at $49,900. New ML.

MAKE A DEAL
Over 1300 sq. ft. on the main floor. With a full high basement. A large 2-bedroom home for the space-eater. In a nice spot in the village with a bit of lake view too. 5 years old. Asking $56,900, but open to offers. ML 24537.

DESPERATE
Financial problems force immediate sale at whatever price you can negotiate. Vacant now. Mortgage company taking over. Must go! 2-Year-old home on ½ acre in Cobble Hill. 1200 sq. ft. on the main, 3 large rooms nearly finished in basement. Listed at $57,900. ML 24537.

J. ETTEMA 743-2607
WE SHOW HOUSES ON THE WEEKEND TOO. COME TO SHAWNIGAN AND PHONE US ANYTIME FOR INFORMATION AND INSPECTIONS.

BB BROWN BROS on LANSHARD
"People Helping People"

HAPPY VALLEY
Mini-ranch, 3.5 acres with charming 4-bdrm character home. Carpeted throughout, with large family kitchen, Lrm and Drm. Also a 20'x30' concrete block shop with 220 wiring, 8'x10' greenhouse, barn and storage shed. Land is fairly level, fenced and cross fenced. Asking $110,000. MLS No. 25894.
JOE RICKARD 656-1628
or 385-8771 (anytime)

METCHOSIN
3.8 acres of children's paradise with room for them to discover the beauties of nature as they grow up. There is a large 30x20' recreation room over the 3-car garage and a paddock for a pony or two. There are lawns, rose garden, italian patio and a large 3- or 4-bedroom home with oil-fired hot water heat, a large post-and-beam living room with heatilator F.P., a dining room and den (or 4th bedroom) and an open area kitchen. A delightful view with the sea in the distance, yet close enough to Victoria to make commuting easy. Don't miss seeing this unique home. Call the owners at 478-2256 or Tom Burdge, Malahat Realty Ltd. Mill Bay, B.C. 112-743-5525 or 112-743-9398.

IDEAL COUNTRY LIVING
Beautiful parklike setting, amid gorgeous fruit, nut and ornamental trees. Picturesque old 5-bedroom, 2-bathroom bright home, all newly renovated. High beamed ceiling living room with glas doors and fireplace. Charmink picture windowed kitchen. Lovely dining room with french doors. Picture windowed laundry room. Large sunroom. Barn, workshop, garage. Abundant spring water. All this and more on 2.17 secluded, well-fenced view acres. Near Island Hwy only 20 miles north of city, 2 miles south Mill Bay. A real bargain for quick sale. $69,000. Immediate possession. Open House 1:30 p.m.-5:30 p.m. 754 Butterfield Rd., RR1 Mill Bay, Call Crisp. 112-743-5894.

COUNTRY CLASSIC
The whole family will find plenty of space to enjoy indoor & outdoor living in this 2 acre country home. Located in a quiet area close to beaches, school & hrse riding facilities. This fenced meadowland is all fenced and has a small barn. The well planned house has 2 additional bedrooms, rec room & bath on the lower level. Priced at $96,000. Call:
LORRAINE HETT
386-2911 478-2430
Homefinders, Wall & Redekop

$59,900
.9 OF AN ACRE
Here's an opportunity to buy yourself a little bit of acreage in that reasonable price range. The land is flat and almost completely fenced. Ideal for horse. The home neds some T.L.C. but loaded with potential. With 3 bdrms. large L.R., D.R. and kitchen with sundeck. Includes a full bsm't that can be easily developed. On well for low taxes. Anxious vendor so try your offer.
386-3231 Bob Hahn 595-1642 595-6340
BLOCK BROS. REALTY LTD.

HANDYMAN'S STARTER HOME
A two-bedroom bungalow in a nice residential area of Sidney. Electric heat, separate garage, treed lot. Needs some redecorating. Offers considered on price of $35,900. For details call:
Mrs. E. Farquharson 656-5808
GORDON HULME LTD.
656-1154

JUST OVER ½ ACRE VIEW property South Sidney on bus lines. Next to new rec centre. Fruit trees etc. Old house with 4 bedrooms, partially renovated. Suitable for someone with handyman capabilities to finish. We're talking $55,000. 656-4738, after 4:30 please.

LIVE IN THE COUNTRY! 15 miles from Victoria, new architect-designed home on 1-acre lot. 7136 Willis Point Rd. $69,500. 652-2190 or 652-5668.

253 COUNTRY HOMES and PROPERTIES

COUNTRY LOVERS
Avoid the hassle of urban living. Just a few minutes drive from Victoria and you can enjoy the quiet and peacefulness of rural living on your own 4.67 acres complete with 2 homes (rent one and live in the other), 3 stall barn and riding ring. Asking $119,000. To view phone CLARENCE WONNENBERG 386-6164. M.S — CASTLE PROPERTIES LTD.

OPEN HOUSE DAILY, 1-4:30, 8854 Pender Park Drive in Dean Park Estates. New home with Panoramic Sea Views. $124,900. 652-1673, 652-4155.

SIDNEY REALTY LTD.
Real Estate — Insurance
Serving the Saanich Peninsula
656-3928

256 WATERFRONT PROPERTIES

SINCE 1887
Pemberton, Holmes Ltd.
1000 Gov't. St. 384-8124

CENTRAL SAANICH
Sunny seafront property with good beach and protected anchorage. Beautiful modern ranch style house in top condition with 3 bedrooms, 2½ bathrooms, separate dining rm., den, family rm. Available immediately. MLS. $154,000. Call:
JOHN BELL 477-2562
GILES PERODEAU 656-4525

A HOME FOR ALL SEASONS
We have a listing on the side of Parker Ave. which we are justifiably proud of, and which we would like you to see. If you hesitate about waterfront because of the additional cost, we think that you will be astonished at what this property has to offer, particularly when it is compared with available non-seafront homes in the same price range. A beautifully built and appointed home on an absolutely prime half acre lot. The price has been reduced to $149,500. MLS 23727. Call Soon.
JOHN BELL 477-2562
GILES PERODEAU 656-4525

WATERFRONT HONEYMOON BAY COWICHAN LAKE
PRICE $88,500
Use as recreation or revenue. 187 acres, 105 ft. waterfront. 2 houses, 1 cottage, all completely furnished. All have 3 pce. baths. Garage has workshop and another 2 pce. bath. Good swimming. Dock for boat moorage. Fruit trees. Enjoy the lazy hazy days of summer. MLS 25734. Call:
DEL WILLIAMS
384-8124 or 385-9855
PEMBERTON, HOLMES LTD.
1000 Government St.

THIS NEW HOUSE WILL BE OPEN FOR YOUR INSPECTION, 2-4 P.M. SAT. YOU WILL APPRECIATE THE VIEWS & THE PRIVACY OF THIS SPECTACULAR WATERFRONT HOME.
Comprising of 3 bedrooms, master bedroom has seaview with walk out balcony, sauna and bath. Family room and living room has see-through fireplace. Large kitchen, utility on main, large sundeck over carport. All thermopane windows throughout. Beautiful location near marinas, approximate completion date Aug. You may choose your colors now. Realistically priced at $129,900. For further information on this property call
652-1141 MARY MOODY 652-5681
SEABOARD PROPERTIES LTD.

SHAWNIGAN LAKE
2 Adjacent waterfront lots on the East side. Have a year-round cottage and a fantastic housefloat. Could be 2 separate properties. Here is a chance to get good waterfront at a reasonable price. Price for the package $84,900.

50'x182' Lot on the East side. Superb waterfront with old cottage worth renovating. $39,000.
SHAWNIGAN REALTY LTD.
J. ETTEMA 743-2607

EXCITING
Is a suitable word to describe this immaculate 2,800 sq. ft. quality home on PRIME WATERFRONT near Sidney. The living room, dining room, exceptional kitchen, master bedroom, wood panelled den and guest bedroom all face the sea with expansive views. 4 bedrooms, 3 bathrooms, large games room, 2 sundecks, many extra built in features. All on a beautifully landscaped lot. Asking $148,000 (MLS). Bruce Champion. 652-2583. Victoria Realty Ltd., 386-3585.

LOVELY LOTS at MAPLE BAY
Between Victoria and Nanaimo. Retirement paradise, marina nearby. Treed ½ to 2 acre view lots, Mun. water, paved roads. F.P. $22,000 and up. Also 2 adjoining waterfront lots left, 1.85 and 2.11 acres, 350 feet waterfrontage each, $77,000 and $85,000. Terms available.
NORTH PACIFIC LAND LTD.
Call Vancouver, 687-2696 or Duncan, 746-7983.

SOOKE HARBOUR
2150
square feet of living space in this 4-bedroom home. Large modern kitchen and living room with full fireplace. Nearly ¾ acre with 177 ft. of water frontage close to the marina. Extras include private wharf, greenhouse, carport garage, large sundeck, terrific views and privacy. Truly a fisherman's dream at $99,800. ALAN PETERSEN, 386-0562 or JAY HINTON, 652-1364 or 592-2431. Lansdowne Properties, MLS.

A RIVER'S DELTA
Is a fascinating place. Wildlife, fish, the ebb and flow of tides provide an ever-changing scene. You can be a part of this with a charming cottage at the water's edge in an almost unique location. Almost an acre with 100 ft. of waterfront for a very reasonable price and terms. To view this lovely property call JAY HINTON, 652-1364 or 592-2431 Lansdowne Properties.

DELUXE WATERFRONT RETIREMENT HOME!
Exceptionally pleasant 12-acre oceanfront combining privacy and seclusion with the 2-bedroom no-step home you're been looking for. A rare and beautiful find at $122,000.
JEANNIE DEWHURST 384-8001 or 477-6040. Royal Trust.

SAANICH PENINSULA
Delightful, 2-storey, modern country-style home with 2 bedrooms, 1½ baths, LR, separate DR, and gourmet kitchen on 1 acre lot with 150' ocean frontage, 2 miles from Swartz Bay ferry terminal. $139,500. Call owner 656-1404.

PENDER ISLAND .94 ACRE
Vendors are anxious, the price is stripped to the bone (only $18,900), approx. 120 ft. frontage on Browning Harbour, terms available so try your down payment. Call CLARENCE WONNENBERG, 386-6164 ANYTIME. MLS. CASTLE PROPERTIES LTD.

CADBORO BAY
1600 sq. ft. 3-bedroom, 2-bathroom, no-step bungalow with large family room on 75x125 ft. secluded lot featuring private footpath to Cadboro Bay Beach. Priced in the 70s. BRIAN RIPLEY, 598-5643 or 592-2431. Lansdowne Properties.

CORDOVA BAY
Charming entrance to well-maintained no-step home, 2 bedrooms and den, 2 baths, family room, separate workshop. 5357 Barker Ave. $116,500. Call owner to view. 658-8055.

WATERFRONT CORDOVA BAY Road. Picturesque two-bedroom home, private and secluded, beautiful grounds also a cosy cabin that is easily rented. $89,900. Private sale. Phone evenings 477-9174.

GENOA BAY WATERFRONT ¾ acre treed park-like setting with 300 feet of beautiful beach frontage. $39,500. 658-5517.

256 WATERFRONT PROPERTIES

malahat realty ltd.
P.O. Box 40
Mill Bay, B.C.
743-5525

MILL BAY
We just listed this "beautiful retreat for the discriminating buyer." Approx. 4 excellent acres, nicely sloped, trees, fenced, fruit trees, etc. The home is immaculate and extremely comfortable with 2 heatilator fireplaces. A full high basement, lovely patios, landscaped. To be viewed by app. only! Realistically priced at $138,900.

GENOA BAY
¾ acre, treed with lovely views, sandy beach, quiet area near Genoa Bay Marina. Community water and perc. tested. $44,000.00.

SHAWNIGAN LAKE
Undoubtedly one of the best views on the lake. This little gem has just come on the market. It is a 2 bedroom home with large living room, kitchen & verandahs. Patios at the waters edge and a float to facilitate boating and swimming. Approximately ¼ acre of well landscaped grounds + a large garage. It is seldom that one has such a chance of seclusion & serenity in such a delightful area just 25 minutes from Victoria. For further details of any of the above contact Pat Dougan, 743-2557, Lisa Madigan, 746-6990 or Tom Burdge, 743-9398.

A. E. LePAGE
WESTERN LTD REALTOR
1391 HILLSIDE
386-6331

OVER 100 FT. WATERFRONT
Over 1 acre of property in Moses Pt. area of Landsend Rd. offers fantastic ocean views. 10 yr. old custom built home, over 1200 sq. ft. on main floor, brick FP in 26'x17' LR, large sundeck off LR, formal DR and over 700 sq. ft. finished on lower level. Ideal for retired couple. $124,900. DENNIS FERRILL 386-6331 or 477-2083.

726 LANDSEND RD.
Nearing completion, this architect designed home is situated on almost an acre of waterfront with fantastic views. From the formal entrance with quarry tile to the expanse of the full length glass skylights, this home is totally unique and must be seen to be appreciated. $255,000. This is just one of 4 totally different waterfront properties we have at this time. Call JOHN MACDONALD 386-6331 or 384-9160.

WATERFRONT
1.5 ACRES
$195,000
A totally secluded contemporary 3500 sq. ft. WATERFRONT residence in Gordon Head. A well treed acre-and-a-half estate approached by a winding tree-lined driveway, with magnificent views and 125' of true waterfront, 4 bedrooms upstairs, master full ensuite. Large drawing room, formal dining room, spacious kitchen with breakfast room. Private view balconies. Roof top sundeck. Roughed in billiard room. Feature fireplaces. 3 bathrooms. This magnificent estate is offered at just $195,000 and is the opportunity of a lifetime.
TED WALFORD
RESIDENCE 598-1420 OFFICE 477-1841
BLOCK BROS. REALTY LTD.

East Sooke Waterfront
Located at 9 Tideview this delightful 5½ year old custom home is nestled on ½ acre of choice waterfront. This 2 bedroom home has a full basement, and enclosed garage plus there is an older cottage on the property that could be fixed up for guests or a workshop. Situated on a no through road it is truly peaceful living at its best. If enjoyment to you is your own 150 ft. of beach, your boat and fishing at your door, then don't wait, call:
478-2430 386-2911 to view
Price $87,900 MLS
LORRAINE HETT
Homefinders, Wall and Redekop

INCOMPARABLE TOWNER PARK
Gracious living can be yours in this .3 acre estate property that enjoys southern exposure and sandy beach. Quiet, separate bedroom wing for restful sleeping; 4 bedrooms in all. No sleeping bags necessary for your little troops in the separate 2 BR guest cottage on a separate 2.1 acre lot. Fenced, highest quality heated pool to delight just everyone these hot summer days. 20-ft. living room, family room, billiards room — and more! Don't miss this opportunity to own exceptional property easily. Incomparable value at $240,000. L. E. KIRK, 386-2955 or 656-1295. CENTURY 21 Mayfair Realty.

300' OCEAN FRONT PRIME
CUSTOM BUILT SECLUDED HOME
CATHEDRAL CEILINGS, GUEST COTTAGE, PROTECTED BEACH, 2.38 ACRES, LOVELY TREES. Rose garden, excellent salmon fishing and boating. This RARE PROPERTY near famous DEEP COVE CHALET is offered at $295,000. For details and appointment please call
MILDRED STAPELLS
384-8075 pager 506 or 384-8124
PEMBERTON, HOLMES LTD.
1000 Government St.

SALEM SEA SITES PARK DIVISION
We offer two well-treed half-acre waterfront building sites amidst highly classed modern homes. Phone for a prospectus between 1800 hours and 0800 hours. No commission involved.
SALEM SEA SITES LTD., 598-1112

SHAWNIGAN LAKE WATERFRONT
REDUCED FOR QUICK SALE
$57,500 was $62,500
5 Yr. Home with Beach Wharf
Immediate Possession
Owner has already purchased other.
392-7877, 478-8069.

ON THE WATER! PLUS SWIMMING POOL!
Custom 3 yr. old rancher — 5 bedrooms total — 3 baths. Almost ¾ acre. $199,000. MLS.
JEANNIE DEWHURST 384-8001 or 477-6040 Royal Trust.

FACING JAMES ISLAND
.3 acre, 2 bedroom home. Sundeck, utility room, separate garage and workshop. Good beach access, fruit trees and flower garden. Asking $75,000. Call owner, 656-2868 to view.

COWICHAN LAKE WATERFRONT lot. Southern aspect. Driveway in. 112) 287-9479.

258 CONDOMINIUMS and TOWNHOUSES

OPEN HOUSE
401-2910 COOK ST.
Sat. and Sun., 1:30-4:30
$68,500 for your warm and comfortable home without cares. Spacious and sunny, on the 4th floor overlooking the garden. You'll love the atmosphere at Spencer Castle — there's NOTHING like it! For prior viewing call:
ELEANOR SANDERSON
384-9610 479-1667
J. H. WHITTOME & CO. LTD.
Royal Oak Branch

DIRECT FROM OWNER
Come and see our deluxe 2-bedroom townhouse, quiet scenic setting, ideal for retirement. Features include wall-to-wall carpet, 5 appliances, basement storage area, fireplace, front and back patio, walk-in clothes closets, near shopping and bus, central building for recreation. For viewing, phone 386-7818 or 477-7773.

258 CONDOMINIUMS and TOWNHOUSES

NO DOWN PAYMENTS
TO QUALIFIED PURCHASERS
Payments from $255 Mth. (P.I.T.)
—Quietness on the Gorge Inner Harbour
—All view suites with private carpeted balconies, colored appliances, built-in dishwasher.
—Sauna, Whirlpool, Workshop, Rec Room, Billiard Table, Etc.
—Completely adult oriented
—Bachelors from $28,900.
—1 bedroom from $32,600.

Why Rent??
Put 100% of your money into your own home with our lease to purchase plan! Build Equity for the Future!

Open House
WEEKDAYS 1-4, SAT. 1-5
OCEAN MANOR
2930 WASHINGTON AVENUE
For Info. call John Kennett
385-1491 384-0131

LUXURIOUS LIVING AT PARKVIEW PLACE
928 Southgate St.
ACROSS FROM
Beacon Hill Park
"From the kitchen window to the wood burning fireplace, Parkview Place offers an extra high standard of quality and design for the more discriminating home buyer."
Open for viewing
1:30 A.M. TO 4:30 P.M.
OR CALL
386-6762
LANDMARK PROPERTIES LTD.

SPENCER CASTLE
2930 Cook Street
If you are considering condominiums consider the best.
—Virtually noise and fire proof
—Spacious suites
—Magnificent views and gardens
—50 ft. covered pool, saunas, workshop
—Clubhouse and guest bedrooms
—Covered parking
Open to view Monday to Friday 1-5 P.M. 384-4013 or weekends by appointment 386-3816 or call Charles Morris anytime — 384-4224.
DANZO & FRANCO HOLDINGS LTD.

DIAMOND DEVELOPMENTS LTD.
DRASTICALLY REDUCED
These suites are one of the best buys on the market for condominium homes. If you are looking for a well-managed congenial block for your new home then look no further then
WEMBLEY MANOR
1665 Oak Bay Ave.
for prices from $43,000 for large two-bedroom, 1½ bath units with nice views from large balconies. To view please call:
JIM WEST
388-5201 or 595-4094

LIVE DOWNTOWN
$30,900
—One Bedroom nicely decorated suite.
—Concrete and steel building.
—Underground parking.
—Low monthly assessment (including heat).
—My pleasure to show anytime.

WILLOW COURT
Choice 2-bedroom suite with sunny southern exposure and Gorge water and mountain views. Close to shopping and on the bus line. A well established adult building with many extras. If you are condominium looking you really should see this spacious suite.
BERNEIDA TAYLOR
477-0191 382-9485
The Royal Trust Company

BEACON HILL AREA
$29,900.00
One bedroom corner suite. Fridge and stove included. Amunities include pool, work shop. Good financing. To view please call: DEL HOEGI 386-7521 or eves. 383-0516.
BOORMAN INVESTMENT CO. LTD.
1111 GOVERNMENT STREET

JOFFRE MANOR
1121 ESQUIMALT RD.
One, two and three bedrooms, $31,200 to $45,900. Next door to Municipal facilities and shopping. Featuring large workshop and rec. room.
OPEN TO VIEW DAILY 1:30-6:30
CLARE BROCK in attendance.
Phone 388-9662 or 598-3321.
Jack Mears Oak Bay Realty Ltd.

5 per cent DOWN
Is all you need to buy this lovely 2 bdrm ensuite condo with separate D.R., large kitchen with E.A. and appliances, including dishwasher, lovely ocean view from the lanai off the large L.R. Asking price of $39,900 is below original purchase price.
BOB HAHN
386-3231 595-1642 595-6340
BLOCK BROS. REALTY LTD.

PIONEER CO-OP
WASHINGTON CO-OP
Co-op townhouses available now. Refundable share purchase required. Rents are based on member's income. For information phone 388-6691.
ROBERTS INVESTMENTS & MANAGEMENTS LTD.

NO QUALIFYING
On mortgage of $3,960. End unit townhouse, 3-bedroom, finished playroom, good central location. 477-6764.

258 CONDOMINIUMS and TOWNHOUSES

OPEN DAILY 6:30 - 8:30
OPEN WEEKENDS 1 - 4
ADMIRALS HARBOUR VIEW TOWNHOUSES
933 ADMIRALS RD.
(Parkland area)
SAVE:
—Thermopane (double insulated windows
—Heavily insulated for electric heat.
—3 large bedrooms, 1½ baths, full basement, ½ duplex from ONLY $54,900. MLS.
ENJOY:
—Luxurious carpeting, tastefully wallpapered.
—Fireplaces.
—Screened patios.
—2 and 3 sundecks.
—Rustic cedar and stucco exteriors.
—Carposrts — average 2.4 spaces per unit.
—Professionally landscaped.
—Trees, trees.
—5 year Hudac Warranty.
—Furnished model home.
Victoria Realty Ltd.
386-3585

DIAMOND DEVELOPMENTS LTD.
PAINTED WITH SUNSHINE
are these quality built condominium homes
WOODSTONE PL.
1039 LINDEN
and
1170 ROCKLAND
(Corner of Linden)
with large sundecks. Some fireplaces, one and two-bedroom units, sea and city views, 1½ bath, prestigious locations.
OPEN DAILY 1 - 9
SAT., SUN. 12 to 5
For further information please contact:
JIM WEST
388-5201 or 595-4094 (Res.)

VIEW CONDOMINIUMS
The Best Value In Victoria
FOUR ACRES of hilltop land offering fantastic views. Situated in Gordon Head, OAKDALE ESTATE, is just steps away from the library, shopping centres, bus and recreation facilities. Spacious 2-bedroom suites with large balconies. All the extras you expect in a quality home. Priced from $49,900.
Come and Have a View
You'll be Happy You Did
OPEN MON.-FRI. 1:30 to 8 P.M.
SAT.-SUN. 1:00 to 5 P.M.

Oakdale Estate
3960 Cedar Hill Road
At McKenzie 384-6762
Landmark Properties Ltd.

RIM ROBERTS INVESTMENTS & MANAGEMENT LTD.
702-1175 DOUGLAS 388-6691

614 FERNHILL PL.
ESQUIMALT
4 units all 2-bedroom offering up to 1,449 sq. ft. Priced from $41,500 to $44,900. Quiet, pleasant garden outlook. The best value in town. See them today.
JOE MANTON 382-5211

UNIT 13
3968 CEDAR HILL RD.
SATURDAY 1-4 P.M.
One of Victoria's finest Town houses. 2 bedrooms, master en suite. Front and rear patio. Large living room and F.P. Great storage. End unit. Quiet and very private. Common house with rec. room, billiard area, ping-pong, sauna and swirlpool. Adult oriented. All offers considered on $65,000.
STEVE SALAGA
386-2911 388-6275, pager 321
Homefinders, Wall and Redekop

FOR SALE BY OWNER
Luxury 2-bedroom condominium in Orchard House on 647 Michigan St. Corner suite on the 7th floor. Superb view of Beacon Hill area and Inner Harbour area. Heated pool, swirl pool, sauna and underground parking. Wall-to-wall carpets throughout. 1½ bathrooms, controlled entrance. $10,000 cash to mortgage. $46,000. Full Price 477-4388.

A SUPER VALUE
Located on Fairfield Road between Cook St. and Vancouver St. Complete with 2 bedrooms, 1½ baths, fireplace, dining room and kitchen. Has never been lived in, owner paid $54,800 for this home a year ago. Is now so anxious to sell that he has decided to sell at a loss of $5,000. The selling price is $49,900. Call:
LARRY LINEHAM
595-2121 OFF. RES. 595-0134
NATIONAL TRUST CO. LTD.

SPECTACULAR VIEW
of Sea and City. If you are looking for luxury check on this 1-Bdrm. 19th floor suite in ORCHARD HOUSE. $36,000. To view call: OLGA ZACHARY 595-1535 or 592-2265.
BOORMAN INVESTMENT CO. LTD.
2045 Cadboro Bay Road

$19,900
Beautiful studio, ste. 507, with balcony, shag carpet, drapes, heated pool, sauna, cablevision, etc. Orchard House on Michigan. $2,900 down. To view call Cluff Godley, 382-4550. Move in July 1st, 1 month free.

ROYAL WOODS
RENT — OPTION TO PURCHASE Studio — 1 bedroom, vacant. $225 p.m. includes heat and all amenities. Westgate Realty 388-9941, 479-5910.

258 CONDOMINIUMS and TOWNHOUSES

JACK MEARS
OAK BAY REALTY LTD.

Member
Relocation Services Canada

2194 OAK BAY 598-3321

LOOK MOTHER!
DAYLIGHT KITCHENS!
AT 924 COOK STREET
$39,900 to $44,900
These quality-built, 2 bedroom, 1½ bath condominiums were built by a man and wife team and it shows in the unique floor plans, including daylight kitchens with space for breakfast table.
"VIEW SOMETHING DIFFERENT"
OPEN 1:30 to 4:30
(Except Sunday)
or phone: B.E. JEFFERY at 598-3321.

BEST LOCATION
In James Bay. Handy to waterfront, parks, shops, bus, most home in this area up-dated. Well-finished three bedroom townhouse, 1½ baths, all rooms very spacious, gorgeous kitchens, first rate carpets, drapes and appliances included. Very affordable price. View at your leisure with JACK MEARS or JOHN MEARS at 598-3321, $55,000.

CONDO
ESQUIMALT
Now here is a condominium of beauty and good taste. Imagine a bedroom 14x14 with ensuite, 2nd bedroom 13x10. Main bathroom 4-pce. Living room in line dining area, balcony. Extra storage down. Small well cared for building with low maintenance charge of $30.00 per month. Make an offer on $38,000. Exclusive. Please call: PHYLLIS COUTTS at 598-3321.

"CATALOGUE OF CONDO-MINIUM"

1. 2-BR corner suite. Convenient to shopping. Almost new. Esquimalt, $36,500. MLS 23400.

2. 1 BR, close to Vic. General Hospital. Quality building. MLS. $39,500.

3. 2 BR, 6 blocks to Eaton's, Southeast corner suite. MLS 22276. Asking $42,500.

4. 2 BRs, near Racquet Club, 4 appliances. ML 25342. Asking $43,900.

5. 2 BR, Blanshard, Burdett. 2 bathrooms, excellent building. Sell your car and walk. ML 21804. Asking $59,500.

6. 2 BR, 2 bath, fireplace, ground level townhouse. Close to K-Mart, ML 24709. $65,000.

7. 2 BR, 2 bath, Esquimalt Plaza area. MLS. Asking $43,900.

8. 1146 View Street . . . SEE THE DIFFERENCE . . . 2 BRs corner suite southerly exposure, 1,290 sq. ft. including wrap-round deck. Close to city centre. Appliances included. Vendor has moved, will finance. MLS. Asking $42,500.

IF YOU ARE A CONDOMINIUM PURCHASER — CONTACT US:
386-2111 ROY KAISER 477-6813
386-2111 E. W. PROKOSCH 477-2194
386-2111 DEL BECKNER 477-4994
MONTREAL TRUST

ROCKLAND PRESTIGE ONLY $41,900

Spacious 2 bedroom, 2 bathroom. Top floor suite in. First class building near Cook St. MLS. Details, Dick Batey, 593-4607.
KER & STEPHENSON LTD.
385-3411

CAN YOU BEAT
$37,900
AS THE ASKING PRICE FOR THIS VACANT SECOND FLOOR 2-BEDROOM SUITE AT THE UNIVERSITY PARK TERRACE? LARGE LIVING ROOM, IN-SUITE LAUNDRY, 4 APPLIANCES, 3 SLIDING GLASS DOORS TO BALCONEY, UNDERGROUND PARKING. MLS. CALL:
MURRAY LAWSON 479-8813
OR
PARK PACIFIC INV. 383-4124

NEWLY LISTED
SIMCOE MENZIES DISTRICT
ASKING PRICE
$32,800
2 bedrooms offering views of the water & Olympics on the top floor, nicely located, close to shopping, transportation, ocean & the downtown area, Super Value at this price, easily financed. For viewing call
Patrick Snow, 592-3931 or
Island Homes Ltd., 386-7545

BEST BUY!
In a condominium 2-Bdrm. suite must be this lovely one on the second floor rear at 624 Admirals Rd. In mint condition, absent owner is anxious to sell and has instructed us to offer it at only $34,500. ML 25414. A great opportunity for newly weds to start in their own home. See it today. Just call:
384-8124 MR. GREENE 385-0795
PEMBERTON, HOLMES LTD.
1000 Government St.

OAK BAY
2100 GRANITE
PRICE ONLY $39,500 (MLS) MUST BE SOLD. Bright 2 bedroom corner suite, views from all rooms. On floor locker, hot water heat, covered parking. For further information and viewing call ART BEDFORD 592-2090 or 592-2407.
WHYTE & GOWER
OAK BAY PROPERTIES LTD.
2227 Oak Bay Ave.

WANT TO TRADE
A 2 or 3-bedroom house that owners will accept lovely 1-bedroom condominium in trade as down payment. Owners have $10,900 equity on full asking price of $29,900. If you would consider either, all or part of this equity as a down payment on your home please call me and we will discuss the matter further. B. Lawless 598-8323, Town & Country Realty, 382-7276.

3 BDRMS—$27,500
ESQUIMALT
Newly decorated condominium, expensive W.W in living room, all electric kitchen with attached utility washer and dryer facilities. Close to recreation centre, shops, schools and transportation. Cheaper to own than rent. Call:
479-5693 ALBAN BOWES 595-5171
Canada Trust

BY OWNER. LARGE ONE-bedroom condominium, includes dishwasher, stove, fridge, W-W and drapes. Triple balcony, looks over garden. Tennis court, pool, sauna, swirlbath, exercise room, library, lounge, workshop and billiard room. Must be seen! Royal Woods (McKenzie Avenue). Priced to sell at $35,500. 479-7496.

OPEN HOUSE SATURDAY, 204-1005 McKenzie, by owner. 1 bedroom contemporary condo in the Royal Woods. Private secluded view, southern exposure, unique design. Pool, sauna and exercise room. $36,000. 479-2809.

$47,900
Over 1500 sq. ft. family townhouse, 3 bed, 1½ bath. Ground floor utility. Family room opens to private garden. End unit. 479-5706.

258 CONDOMINIUMS and TOWNHOUSES

P.R. B
P. R. BROWN AND SONS LTD.
"The People to See"

Beautiful Faircliff
Immaculate 2-bedroom condominium on Faircliff Lane. Neighborhood shopping, transportation, parks and ocean near at hand. Living room, dining area, 2 bedrooms and 4 pce. bath. Coloured appliances include built-in deluxe dishwasher, frost-free fridge-freezer, garburator, and 30" range. Crestwood cabinets, quality carpets. Unit is close to underground parking and shares area with one other unit. Over 2 acres of secluded property with sweeping views of seas, mountains and surrounding area. Finished in 1971, property is well-maintained and well managed. Common facilities include extra storage, recreation room, swirl pool, laundry facilities and patio. If you wish a stable environment in a quiet, secluded building in natural setting away from traffic noise, call now. Asking $44,500.
K. O. MOORE
385-2435 ANYTIME

1 BR. CONDO.
Now Only $29,900
This is an ideal condominium for the retired or working couple as it's situated close to town in a steel and concrete structure. The decor is very tastefully and immaculately kept. Arch doorways, lovely carpeting, wallpaper and tiffany lamps add to its appeal. The assessment of $31.67 per month includes hot water heating and covered parking. Let me show you through. MLS 25463.
BOB HILEY
477-7291 384-8075 (Pgr. 498)

COMFORT & CONVENIENCE
This 1-bedrm. suite offers a spectacular view of the city and harbour. Features heated swimming pool, sauna, swirlpool, bowling and putting greens. Convenient to shopping, transportation and entertainment facilities. New MLS. See it
DONNA FOSS
477-7291 384-8075 (Pgr. 504)
or BOB HILEY
477-7291 384-8075 (Pgr. 498)
D. F. H. REAL ESTATE LTD.

Western HOMES LTD.
1307 CLOVERDALE AVE. 386-3494

OPEN HOUSE
THURS. - FRI.
2-4 P.M.
101 ST. LAWRENCE
(OFF DALLAS)
Choice of 2 large 2 bdrm. suites each with 2 full bathrooms, appliances, basement and partial water views. Priced to sell at $46,900.
Terry Smollett
386-3494 (24 hrs.)

SEA VIEW
$43,900
Located in a beautiful building near Beacon Hill Park that offers a 270 degree view of inner harbour to Trial Island. View, View, View, View, View, View View. Over 860 sq. ft. of area that includes 2 bedrooms, living room, dining area with window, kitchen and plenty of cupboards and closets, one bathroom and most use full swimming pool, swirl pool, sauna and huge work shop and underground parking. Included in the price are electric range, fridge, coin washer and dryers next door. An existing mortgage of 10% is available to qualifying purchaser. This apt. is an excelent price. For an appointment to view or more information call Garry Bentham at 386-3494 (24 hrs.)

WHERE CAN YOU GET A 1-BEDROOM CONDOMINIUM FOR $26,950 WITH $1,950 DOWN? ASK ME
ALAN PETERSEN 386-0652 or
Lansdowne Properties 592-2431.

BLUE SKY ACRES VACANT
Vendor has left this 3-bedroom unit vacant. Main floor accommodation is living room, dining area, kitchen with utility hook-ups and 2-pce. bath. Upstairs are the bedrooms and a 4-pce. bath. Located 5 blocks north of Beacon Ave. here in Sidney.
MLS. $39,900
John Bruce Bus. 656-3928
Res. 656-6151 or 656-2023
SIDNEY REALITY LTD

TOP FLOOR
"CORNER SUITE"
Don't delay to view this lovely suite in adult oriented block. No pets. Consisting of two bedrooms, large living and dining area, kitchen is equipped with frost-free fridge, 30" electric range with continuous clean oven, and a garburator. Owner is leaving town and the price has been reduced for quick sale to $36,500. To view call: DEL HOEGI, days 386-7521 or eves. 383-0516
BOORMAN INVESTMENT CO. LTD.
1111 GOVERNMENT ST.

LUXURY
Townhouses
$800 DOWN
OR RENT TO OWN
2 and 3 bdrms., appliances, fireplace, large courtyard, privacy, only 2 left! 132 Ontario St., James Bay. From $53,800. Open 7 days 1-6 p.m., Hart Construction, 388-6275, pager 880.

CLARENCE HOUSE
SALE BY OWNER
1250 sq. ft. eleventh floor. Living and dining room with 30' windows facing ocean, Beacon Hill Park, and mountains. 2 bedrooms, 2 bathrooms, utility room. Guest suite, swimming pool, sauna and swirlpool, $1,700 extras included in price $81,500. No agents. Please call 386-7264.

VALUE - SECURITY
2-bdrm. deluxe condo on Fairfield Rd. Controlled parking and entrance. Expensive burglar-alarm installed. Appliances installed. MLS. On the Search? Call FRED LERCH, 595-5131 (24 hrs.), CANADA TRUST, 2252 OAK BAY AVE.

$42,000 - 3 BR
Family oriented condominium on the "quiet" side of the building. Clean, 2 baths, includes: fridge, stove, washer-dryer and drapes. For maintenance of $25 per month, how can you lose? MLS. ALAN PETERSEN 592-2431 or 386-0652.

BY OWNER, WILLING TO SACrifice, 2-bedroom, 1½ bath condominium, approximately 1100 sq. ft. Fairfield area. Fireplace, large storage and controlled access, covered parking, below cost, $49,900. 592-0892.

258 CONDOMINIUMS and TOWNHOUSES

Green Acres
4½ PER CENT
EXCLUSIVE
RESIDENTIAL
HENDERSON REALTY LTD.
385-9741 (Anytime)

POOLEY PLACE
(off Munroe)
ONLY
3
REMAINING
OPEN SAT.—SUN.
1-4 PM
—Three Bedrooms
—1300 Sq. Ft. of Living
—Individual Ownership
—Full Brick Fireplaces
—Separate Dining Room
—2-Piece and 5-Piece Baths
—Inexpensive Electric Heat
—Low Property Taxes
—80% Financing
—$58,500
Hurry! There may never be another development like this in this established and popular Saxe Point area.
FRED G. CARVER 595-8664

UNIQUE TOWNHOUSES
954 QUEENS AVE.
—opposite Central Park
— Unique, 3-level luxury
— Superbly built and designed
— Soundproofed walls
— Thermal insulation
— Billiard Room
— Recreation Room
— Private Sun Balcony
— Underground Parking
— Low downpayment
— Priced at $45,000 and $49,000.
OPEN FOR VIEWING DAILY
2 P.M. - 4 P.M.
For private viewing call:
Ted Walford
Res. 598-1420 Office 477-1841
Shelagh Hall
592-2723 477-1841
BLOCK BROS. REALTY LTD.

KNOWLES REALTY LTD.

6 LEFT
and
6 REASONS TO BUY
at the
"HILLSHIRE"
1525 Hillside Ave.
C onvenience
A ttracive landscaping
L ocation
L aundry rm on 2 floors
U nits $26,400 - $36,000
S ix left
384-8101
Open Mon.-Fri. 10:00-5:00
Sat. & Sun. 1:00-4:00

Laurel Point
HARBOUR FRONT
Luxury
Condominiums
$60,000-$160,000
Spacious apartments with 1, 2 and 3 bedrooms and balconies. Some with den, fireplace, large patios, barbecues. Also, 7 luxury tri-level townhouses of 2000 square feet.
Laurel Point facilities include its own library, clubrooms, workshop, swimming pool, saunas, underground parking.
5 minute lovely walk to the Parliament Buildings and Empress Hotel. And, of course, your very own park in front — right on the water.
225 Belleville (3 blocks west of Parliament Buildings). On-site sales office: 386-7752. Or call Cedric Steele Realty Ltd. 388-6258.

2 BEDROOM
TOWNHOUSES
984 DUNFORD AVE.
$37,700
A.H.O.P. FINANCING 8%
Payments $262 or less
$1885 Down or $885 with aquisition grant.
—Private enclosed patios.
—1½ baths.
—stove and fridge included.
—outdoor fireplace and BBQ.
—Quality w-w carpet.
—fully landscaped.
Phone 478-4112
Evenings 478-2752, 478-3164

'ON THE PARK'
The most private 4th floor in this beautiful small block across from Beacon Hill Park. Over 1,200 sq. ft. with 2 bedrooms, 1½ baths, dining room, breakfast area in kitchen, and utility room. Many quality features and extras. Priced at $79,900.
KEN MANN
BUS: 598-5144 RES: 477-6773
T. L. Mann & Associates Ltd.

FAIRFIELD — $32,500
Lovely large 1-bedroom suite near Cook and Fort. In building with sauna, swirlpool, hobby and games room.

FAIRFIELD—$37,900
Deluxe 2-bedroom, 3rd floor corner unit. Kitchen with 4 appliances. Eligible for $1000 Government Grant.
BOWDEN REALTY, 383-5524

DEAN HOUSE
1875 LANSDOWNE RD.
One of the most desirable locations in Victoria. Top floor. Large entrance hall. One bedroom plus den. 1½ bathrooms. Glassed-in balcony. All appliances and drapes included plus many extras. $52,900. For appointment to view 384-6425 days, 592-0869 evenings.

ROCKLAND NEAR CATHEDRAL. Owner leaving city, $41,900 or your offer. For beautiful 2 bedroom corner suite. Lovely view of the city. Please call anytime, 385-5178.

BICKERTON COURT, 2-BEDroom suite, huge indoor pool, billiard room, recreation room with piano, concrete building. $56,500. Owner 385-2755.

258 CONDOMINIUMS and TOWNHOUSES

Green Acres
4½ PER CENT
EXCLUSIVE
RESIDENTIAL
HENDERSON REALTY LTD.
385-9741 (anytime)

3 BEDROOMS
$37,900
Large condominium in family oriented block. Very low maintenance costs. Vendors are anxious and have priced their unit below 2 bedroom cost! Over 1100 sq. ft. of INEXPENSIVE, GOOD LIVING! Well finished, attractive suite.
LORNE PEASLAND
385-9741 (24 Hr.)

FOR A BUSY FAMILY
Super, immaculate 3-bedroom townhouse — end unit in Gordon Head. Fireplace in living room. Basement, rec. room, indoor pool, sauna in complex. Must sell. $53,900. MLS.
BILL McCARTER — 592-3970

Westport
MAKES YOUR PAYMENT
Victoria's Best Condominium Buy now offers to make your first 6 monthly mortgage payments if you buy during the Month of June. plus just for viewing Westport you receive a chance on a weekend trip for two to Las Vegas!
All suites 2-bedrm., 1½ baths
Prices from $39,900-$49,900
Open House Daily
Except Monday 1-4 p.m.
BILL NESBITT 388-5679
E. Y. Const. 658-5811
Old Esquimalt Rd., Right on Lampson, Right on Wordley.

FABULOUS VIEW
SUNNY BRIGHT
EXPOSURE
Second floor in a concrete and steel bldg. Sauna, indoor 50' swimming pool, games room, guest rooms, party room, workshop, good parking, ensuite, laundry, spacious 2-bedroom (master 4-pce. ensuite), spotlessly clean and tastefully decorated. Approx 1400' sq. ft. of gracious living in this quiet friendly atmosphere. Worth looking into. Call "THE McGREGORS" 384-8001 (Res.) 477-3675 Royal Trust.

SEA — MOUNTAINS
Can be seen from this spacious 2 bdrm. strata home. Enjoy your fireplace in winter and walk 1½ blks. to beach in summer. Home features, walk-in closet and ensuite in master bdrm. Top quality appliances including washer and dryer, self cleaning stove, covered parking, lovely carpets throughout, ensuite storage and many closets. Building has entertainment room with F.P., sauna, and swirlpool. Quality for $59,500.
386-3231 D. R. NELSON 478-1847
BLOCK BROS. REALTY LTD.

$28,500
Try your offer on this 2-bedroom Townhouse offering 950 sq. ft. of good, clean living accommodation. All appliances included, new broadloom. Easy to purchase, vendor will carry. ML 24861.
388-4271 Bob Johnson 592-2573
J. H. WHITTOME & CO. LTD.

GOOD VALUE
Orchard House. Bachelor suite $21,000. South-easterly exposure, attractive floor plan, neat and clean interior, low maintenance, desirable location.
JOE RICKARD — 656-1628
BROWN BROS. AGENCIES LTD.
385-8771 (anytime)

TOP CORNER
2-bedroom condominium, 1½ baths, secluded balcony, quiet, 10 minutes to town. $37,500 mortgage assumable. 384-8075, pager 506.

263 GARAGES FOR SALE, RENT, WANTED

AVAILABLE IMMEDIATELY, 2-bay garage with office, at 628A Dupplin Road, one block west of Mayfair Shopping Centre. Includes new electric hoist and plenty of free parking. $425 per month. Call 384-2313, days or 479-1102, after 7.

265 HOUSES WANTED TO BUY

WANTED
A 2- or 3-bedroom, no-basement home for our clients who wish to re-locate between the areas of Hillside and McKenzie. If you have a similar type home around this area and are thinking of selling — please phone
479-1667 Joan Hooper 652-3103
Donna Vaikoski
388-4271 384-2057
J. H. Whittome & Co. Ltd.
Royal Oak Branch

URGENTLY REQUIRED
GORGE, MARIGOLD
OR GLANFORD AREA
2-bedroom, basement or non-basement home for lady with 2 children. Not over $43,000.00. Quick decision given. Thank you. Call: DEL HOEGI 386-7521 or eves. 383-0516
BOORMAN INVESTMENT CO. LTD.
1111 GOVERNMENT STREET

QUALIFIED PURCHASER
I have a qualified purchaser who requires the following:
—must have ocean views
—3 bedrooms, 2 baths, fireplace
—parking for 2 cars and boat
—price $90,000 to $100,000
—areas Oak Bay, Cadboro Bay, Gordon Head, Cordova Bay.
Call Barry Thorndycraft, 477-8487 or Island Homes Ltd., 386-7545.

WANTED
3 bdrm. no-step bungalow anywhere in Greater Victoria. Nice level lot suitable for gardening is important. Up to $55,000. If you own a property like this and are thinking of selling, please call IRMGARD or OLE at 386-6164 anytime. Castle Properties Ltd.

WE WILL BUY
FOR CASH
If your home is suitable for rental and will show a return call the sales supervisor for a quick decision.
386-2911 or 386-2912
Wall and Redekop Realty

NEED WATERFRONT
Sidney or North Saanich area. Have 2 buyers waiting. Prefer one small and the other of good size with much accessability.
388-4455 Joe Blodgett 656-5653

CORDOVA BAY OR
10 MILE POINT
4 BR or 3 BR and family room, kitchen with dining area, separate dining room, 1½ baths, fireplaces. $75,000 - $85,000 CASH in 2 weeks.
JIM WALTERS 656-3253 or
ROYAL TRUST 384-8001

BUSINESS COUPLE
Require a two or three-bedroom home in a nice area. Strictly an investment. For rental. Up to $55,000 Urgent. IRENE DALZIEL 386-6164 or 477-6380. Castle Prop. Ltd.

UP-ISLAND FAMILY
Urgently require 3-bedroom, full-basement home in good condition. Up to $55,000 all cash, to vendor. IRENE DALZIEL 386-6164 or 477-6380. CASTLE PROPERTIES LTD.

URGENT
FOUR DUPLEX LOTS REQUIRED IMMEDIATELY. BEN GREIG 598-3105 or LARRY QUAGLIOTTI, 477-7988. CASTLE PROPERTIES LTD. 386-6164.

URGENT
Require three-bedroom home with suite of space for suite, up to $70,000. IRENE DALZIEL, 386-6164 or 477-6380. CASTLE PROPERTIES LTD.

WANT OLDER HOME WILL purchase for cash. 479-2209.

265 HOUSES WANTED TO BUY

GUARANTEED SALE PRICES, TRADES ACCEPTED. FREE APPRAISAL BY APPRAISER OF YOUR CHOICE IF WE HAVE THE JOB OF SELLING YOUR HOME. BEN GREIG 598-3105 OR IRENE DALZIEL 477-6380, CASTLE PROPERTIES LTD. 386-6164.

Cash for your 2 or 3-bedroom home under $45,000.
Smith, Dobson Estates Ltd.
THE HARBOUR TOWERS
384-1424
Jack Dobson 598-8385
Vic Smith 595-5446

SEPTEMBER
Possession, 3-bedrm. home on large lot, up to $70,000. Call LARRY QUAGLIOTTI, 477-7988 or 386-6164. Castle Prop. Ltd.

WANTED, OLDER HOME, ANY condition, will pay cash. Phone 652-1562 any time.

268 LISTINGS WANTED

GUARANTEED SALE PRICES, TRADES ACCEPTED. FREE APPRAISAL BY APPRAISER OF YOUR CHOICE IF WE HAVE THE JOB OF SELLING YOUR HOME. BEN GREIG 598-3105 OR IRENE DALZIEL 477-6380, CASTLE PROPERTIES LTD. 386-6164.

Have client looking for commercial building to purchase, Victoria area. Call:
Don MacGillivray
Seaboard Properties Ltd.
3947A Quadra Street
479-7138

Charman Pacific Realty Ltd.
608 Broughton Street

270 EXCHANGE REAL ESTATE

REDUCED PRICE
WANT A NEW HOME
EASY TERMS — or
TRADES CONSIDERED
Immediate possession can be yours. Picture yourself in this lovely bright kitchen with built-in dishwasher, ample eating area and lots of beautiful cupboard space. Dining room with bay window and lovely chandelier. Living room with floor-to-ceiling stone fireplace, 2 full 4-pce. bathrooms — one ensuite with large master bedroom plus two additional bedrooms. Lovely plush wall-to-wall carpet throughout. Full basement features roughed-in rumpus room with fireplace, plumbed for 3rd bathroom and wired for dryer and plumbed for washer. Exterior features maintenance-free aluminum siding and stucco. Sundeck and carport. School is only 1 block away. University and Racquet Club just a short jog. Bus service is close. Here is an opportunity to move into a new home at a good price — terms or trade are flexible. Call me now to view — B. Lawless of 598-8323. Town and Country Realty, 382-7276.

WANT TO TRADE
A 2 or 3-bedroom house that owners will accept lovely 1-bedroom condominium in trade as down payment. Owners have $10,900 equity on full asking price of $29,900. If you would consider either, all or part of this equity as a down payment on your home please call me and we will discuss the matter further. B. Lawless 598-8323, Town & Country Realty, 382-7276.

SELECTION OF CONDOMINIUMS AND TOWNHOUSES FOR EXCHANGE ON SINGLE FAMILY HOMES OR RESIDENTIAL LOT. Call: JACK MEARS at 598-3321. JACK MEARS OAK BAY REALTY LTD.

TWO GOOD BOATS
One 30 ft. Mahogany Pacemaker Cruiser, one 34 ft. fiberglass Nauta-Line Houseboat. Both with twin V-8 power and in good condition. Will exchange either or both for land, house or revenue property. Diamond Developments, 388-6100, evenings 595-3332.

WILL TRADE: $35,000 EQUITY in two year old side-by-side large duplex in Kelowna, B.C. for property around Qualicum, Parksville, Nanaimo, or south to Victoria on Vancouver Island. Phone 652-1562 anytime, or leave message.

WISH TO TRADE PRIME ARDmore half-acre plus cash for house up to $60,000 on Saanich Peninsula. 658-8131.

2-BEDROOM VIEW, COWICHAN Bay Arms Apartment, sell or trade, $36,500. 746-4814.

271 LOTS FOR SALE

DEAN PARK
$33,900
The great escape . . . to privacy, recreation, serenity, prestige. Lot No. 6, on Dean Park Road offers you this and more! Dogwood, pines and cedars have been preserved on this choice building lot (almost ½ acre) to enhance the home of your dreams. New quality homes on neighboring properties assure that property values will continue to increase. Vendor purchased to build, but now must sell. Call me for more information:
JIM ANDERSON
388-4455 (bus.) 595-3466 (res.)
CENTURY 21 J.D. BOSDET LTD.

DESIGNATED
DEVELOPMENT AREA
Adjacent to University of Victoria. Land area approx. 56,000 sq. ft. offered at $435,000 with terms or trades considered. Full details available from HERB McDANNOLD 595-1177, 382-9191

CANADA PERMANENT
TRUST COMPANY

NEW AREA
Lots available in Gordon Head. Fully serviced, close to UVic and schools. Various sizes, reasonable terms, trades considered. Mrs. Pat Saulnier, Kasapi Const. Co. Ltd., 538 Dupplin Rd., 386-6191 or res. 384-2197.

TWO ADJACENT 50x120 LEVEL lots at $10,000 each. Adjoining 5.9 acre parcel at $80,000. 4400 block INTERURBAN. Signs on property.
386-3231 John A. John 477-8096
BLOCK BROS. REALTY LTD.

THIS LOT IS EXTRA LARGE AND COVERED WITH TREES. In a secluded country atmosphere. Within walking distance of Florence Lake. Perk tested and well already in. Priced at $27,900. Terms available.
BILL FIFE — 386-2911
Homefinders, Wall and Redekop

HASTINGS AREA
Only $10,000 and open to offers. 50x138, MLS 25192. To view call: 595-1535 Mrs. C. ZACHARY 592-2265.
BOORMAN INVESTMENT CO. LTD.
2045 Cadboro Bay Rd.

Rural Subdivision
Choice lots in a treed area in Sooke. Ranging from 10,000 to 15,000 sq. ft. Priced from $18,500, easy terms aavailable.
386-7771 PETER MASON 477-9218
MOODY AND MASON REALTY

271 LOTS FOR SALE

DEAN PARK ESTATES
365 Choice acres on the side of Mt. Newton.

Victoria's finest view lots offering a wide variety of sea and Gulf Island views are now available from $28,500. Since September over 50 superb home sites have been sold to discerning buyers. However because of the size and quality of this development your chance of finding a lot to suit your very personal need is still excellent.

Comparable to West Vancouver's British Properties — Dean Park Estates offers superb living to those discriminating people who enjoy the beauty of an unspoiled treed environment together with mountainous and scenic sea views.

All services are underground and controls over development are there for your financial and environmental protection.

From Victoria via the Pat Bay Highway, turn left on McTavish and left on East Saanich.
Salesman on duty every day to 6 p.m.
FOR further information and special appointments to view, call—
SALES OFFICE
OR
656-7041
GEORGE BLACK
382-2426
Park Pacific Investments 383-4124

Park Pacific

GORDON HEAD
SIXTEEN
SINGLE-FAMILY
LOTS
Builder and private inspection invited, follow Gordon Head Road to Edgelow Street and to the "Sandell Place" sign on the North side of Edgelow. Development backs on to a dedicated park and is close to schools and recreational facilities, lots are fully serviced and ready for building permits, direct from developer. No commissions payable and no listbacks required. Realistically priced from $28,000. Mr. Sinclair, 386-6624 or 477-9370.
ENGINEERED HOMES LTD.
120—645 FORT ST.

SAANICHTON
Sea and Country
View Lots
From
$24,500
Large fully serviced lots ranging from 8,400 sq. ft. to ½ acre in Saanichton Village. Financing arranged.
386-0130

Green Acres
HENDERSON REALTY LTD.
385-9741 (anytime)

FAIRFIELD
Large lot, exclusive area in Fairfield. Secluded high location. Reduced to $31,500. MLS. JACK HENDERSON 652-3157.

1.94 to 2.34
ACRES, $22,000 ea.
I have 3 acreages ready for building. Beautifully treed. Meadows, wildflowers and a creek across the back. Well and power in. School bus for the kids. Shopping 4 miles away for Mom. Why not live where the trees are tall and the air is pure. Call me now, they won't last.
385-7721 Kent MacLeod 595-4273
GARDNER REALTY LTD.

TEN ACRE LOTS
Now available, superb building sites with views east and south, within 10-mile circle of Victoria, at attractive low prices of $60,000. For info and to view call Wilfred Davis at 479-1667 or 658-8884.
J. H. Whittome & Co. Ltd.,
Royal Oak Branch

BEAUTIFUL VIEW LOT
Overlooking Mill Bay, ready to build on. Water, elect. and road area in. Asking $16,900. Call 386-2911
JACK GREENWOOD
Homefinders, Wall and Redekop

NORTH SAANICH
1 acre all cleared, nice slope at present in grapes. West Saanich Road. $35,000. Call: WILF DAVIES 656-5002 or 598-5166 NEWSTEAD REALTY LTD.

SOOKE — 23,555 SQ. FT., SERviced lot, close to village, with two paved driveways, fenced, landscaped, house will be moved. View at 2080 Maple Avenue, $48,900. 642-4139 evenings.

QUALICUM CORNER LOT, 84x120, 3 blocks from village office, water, sewer, gently sloping to street. $13,500. 652-5810, Victoria or 753-0588, Nanaimo. Evenings only.

BARKSDALE DR.
Lot No. 20, prime Gordon Head location. Generous road frontage. $32,900. Terms to suit. Leo Van Dyk, Victoria Realty Ltd. 386-3585.

BY OWNER
One acre plus, with unobstructed seaview and cottage in Sheringham Estates. $36,500. Firm. 642-5006.

RESIDENTIAL LOT, 50 BY 110. Centrally located. $28,000. Including architect's plan for beautiful 1500 square feet home. 385-5178.

CHOICE VIEW LOTS, GORDON Head. Close to schools, parks, recreational centre, buses. 477-4191, 477-5015, 386-6316.

3 LARGE LOTS, GORDON HEAD, 2 minutes from Beach, 4525 Seawood Terrace. 477-2075.

LOT FOR SALE IN NEW SUBdivision. 478-1141.

3-BEDROOM PREFAB FOR sale. Reasonable, 479-3513 after 5.

BUILDING LOT
High Quadra, 73'x120', among new homes. Price $28,500. Otto Leesment. 382-8937.

EDGEMONT ROAD: TWO LOTS, 60' by 125' approx. Fully serviced. Builder's terms. $29,900 each. 477-3490 after 5.

DESIRABLE SECLUDED TREED view, 2.26 acres, 9-mile circle. 478-3030.

GORDON HEAD, FULLY SERviced lots, from $26,000. Easy terms. 382-7521. Evenings 592-2830.

3 LARGE LOTS, ONE ON gorge waterfront and 2 on Treebank Road. 477-4674.

LARGE LOT FOR SALE, SOOKE area of new homes. Asking $18,000. Phone 479-2045.

SOOKE, PARTIALLY TREED spacious properties, 2 to 3 acres. 642-5508.

SERVICED, TREED HALF-ACRE lot, Brownlee Cres., Central Saanich. $34,000. 478-6033.

TOWNHOUSE ZONED, 100'X120', $39,000. After 5, 382-8613.

271 LOTS FOR SALE

WHITTOME'S
1111 BLANSHARD 388-4271

FANTASTIC VIEW
2.91 ACRES
$35,000
This 2.91 acres has 180 degree view over Juan de Fuca Strait, with beach across road, hydro and piped water to property line. See and fall in love with your new home site (near Kemp Lake Rd.) today by phoning:
"Army Armstrong"
388-4271 479-2855
J. H. WHITTOME & CO. LTD.

7 ACRE LOTS
New Sub-Division
NORTH SAANICH
See sign off Lands End Road, west of Swartz Bay Terminal.
$70,000 ea.
Terms available
For information phone
477-2330, 385-5764
479-4686

1.03 ACRES
GLENELG AVE.
Just off Ardmore Drive. Gently sloping lot with arbutus and cedar trees. Near water access at Cole Bay. Price at $33 000. Please call ERNEST WILLDEN 383-0640 or DOLORES MILES 652-2735 or office 477-0141.

928 CLARKE DRIVE
SUB. DIV. POSSIBILITY
Neat 2 BR home, fireplace W-W. Extra large lot. Near beaches and marina, priced at $64,900. Please call DOLORES MILES 652-2735 or ERNEST WILLDEN 383-0640 or office 477-0141.
The Permanent Trust Co.

Treed Country
LOTS
—In Metchosin on 1 acre parcels. 2 lots could go duplex. On city water and priced from $28,000-$30,000.
—Seveveral newly developed, 10 acre treed parcels. Priced from $60,000. Call:
LORRAINE HETT
386-2911 478-2430
Homefinders, Wall & Redekop

Cordova Bay
Alvarado Tc.
Last remaining lot on Alvarado Tce. A fine street of many executive homes surrounded by large arbutus trees and dogwoods. Curbed streets. Power and water available. Offered at $39,500. For more information, call:
PHIL WARREN
477-7291 Anytime
D.F.H. REAL ESTATE LTD.

PRIME LOCATION
Cedar Hill XRd. McKenzie. Beautifully treed property. Easily subdivided to 8 choice lots. For details — J. B. Young 598-1818 or 383-4124.

Park Pacific

LOTS OF LOTS
UP-ISLAND
But this one is unique. Just 1½ miles past the Island Hall in Parksville's vacation land. Approx. one-third acre on a dead-end street very close to beach access. Level and partly treed with a country atmosphere. Power, water and sunshine. Asking $19,000. MLS. Call: ALAN P. PETERSEN 592-2431. Lansdowne Properties or 386-0652.

REDUCED
$3,000
15,000 sq. ft., level lot with trees, in a most desirable location in Gordon Head, small subdivision, next to a fully-developed, better homes, short walk to park and beach. Builder must sell, open to offers on reduced price of $38,500. MLS. Jack Lidstone, 386-3585, res. 477-9262. Victoria Realty Ltd.

5-Acre Ranchettes
IN SAANICH
Ready to Build On
7 lots to choose from
$56,000-$73,000
COASTLAND ESTATES
479-2150 479-9486

ONE-THIRD ACRE
LANDSCAPED
EASY TO BUILD ON
Marigold area. Quiet no-through street. $35,000. MLS 25802.
CALL JOHN HOLMS AT 386-7521
BOORMAN INVESTMENT CO. LTD.
1111 GOVERNMENT ST.

GORDON HEAD
FULLY SERVICED
Near UVic — ready to build. Easy terms, 3 lots left, make us an offer on asking price. $29,000. Call B. Lawless, 598-8323 or T and C Realty, 382-7276.

CHOICE LOTS
next to University in a new subdivision of quality homes. $70,000 to $100,000. Builders terms — your choice of lot from $28,500. MLS
388-4434 JOHN BUNYAN 383-7777
WESTMONT REALTY (1977) LTD.
920 Hillside 388-4434

LOTS OF LOTS
13 to be sure — off Cedar Hill and McRae — an extension of Keats. Priced to sell with views from $30,000 to $31,900. Call SUE WARKE OWENS 658-5349 or CONNIE WEYLER 592-1961, Castle Properties 386-6164.

SEAVIEW
Westover Place Cordova Bay, unobstructed view overlooking San Juan Islands and Mt. Baker. Gently sloping; underground services in; Maples, Dogwoods, Cedars; $42,000 or highest offer. 592-0130 after 5 p.m.

PRIME GORDON HEAD SINGLE FAMILY LOTS, FROM $28,500. "SANDELL PLACE SUBDIVISION." TAKE GORDON HEAD ROAD TO EDGELOW STREET, TURN RIGHT TO THE SANDELL PLACE SIGN. MR. SINCLAIR, 477-9370.

OPEN TO OFFERS
ESQUIMALT — APPROX. 7,200 SQ. FT., $32,900
SAANICH — APPROX. 8,000 SQ. FT., $34,500
388-4271 JACK SWANSTON 592-6328

SOUTH OAK BAY
Building lot 50x110, beautiful location, directly across from Windsor Park drive by 2464 Windsor Rd. $47,500. 598-1709.

QUEENSWOOD CADBORO BAY area. 2 fully serviced lots, .61 and .58 of an acre on beautiful cul de sac. Sell on terms or build to suit. 477-9476.

TWO TREED UNSERVICED lots, Hyacinth Street. $8000 each, or $15,000 for both. 658-8785 or 595-4175.

BY OWNER, NORTH SAANICH Area. 7/10 of acre. Beautiful sea views. Close to all amenities. 656-1049.

CHEMAINUS. LARGE, SECLUDed, beautifully treed lot. Water. Offers. 479-1829.

BEAUTIFUL SECLUDED VIEW building site, 2.29 acres, quiet area. 478-3030.

WILLIS POINT
¾ of an acre lot for sale, by owner. $29,500. 382-8638.

NICE CORNER SERVICE LOT IN Glanford area, $24,700. 384-5182.

7.32 ACRES, TREED, IN SAANich, $80,000. 479-4566.

271 LOTS FOR SALE

VIEW LOT
At the end of BROUSSON DRIVE off Torquay Drive near Ash Rd. in Gordon Head. 60x120 ft. All services including underground wiring and street lighting. Near schools and bus. Terms if required. Offered at $32,000. Call: 384-8124, MR. GREENE, 385-0795.
PEMBERTON, HOLMES LTD.
1000 Government Street

273 PROPERTY FOR SALE

AREA OF OLD
WORLD CHARM
Over 50,000 sq. ft. of beautiful property, which could be utilized in varied ways. Presently with large 29 room home as Residential or 7 suites revenue. City Hall over past years has suggested quality Townhouses be encouraged in overall plan. Rezoning would be required. Vendor would assist in financing. MLS. Further information from RUTH or BEN BENNETT 592-6257 or 595-5131. CANADA TRUST, 2252 OAK BAY AVE.

SHAWNIGAN LAKE
— .40 Acre lot on the West Arm $13,900
— 55'x100' Lot with small summr cottage. In the Village. Recreational use only. $9,900.
— 65'x120' lot near Gov't Wharf and waterfront. Probably recreational use only, $9,800.
— 2 Acres near the beach. Very, very private. $25,900 includes domestic water supply.
SHAWNIGAN REALTY LTD.
J. ETTEMA 743-2607

OFFERS WANTED ON LOT 8,000 plus square feet in Rockland St. Charles area. Only 5 minutes from town (no city noise) at the junction of Laurel Lane and Regents Place. Phone 382-9811 days, 598-6991 nights.

CANADIAN COUNTRY PROPERties. Our 62nd year. Free catalogue. Tax Sale Service, Suite 404-VC, 85 Bloor Street East, Toronto, Ontario, M4W 1B5.

274 PROPERTY WANTED

ALL CASH!!
For good building lot for new home. Must have good view and decent width. By Sept. 658-5937, after 1 p.m.

SMALL ACREAGE WITH HOUSE, Malahat-Mill Bay area, 595-6714 or 598-4824.

280 ACREAGE FOR SALE AND WANTED

malahat realty ltd.
P.O. Box 40
Mill Bay, B.C.
743-5525

LOTS & ACREAGE
1. Approx. 1 ac. lots of $16,250. A selection of 4 beauties!
2.2 ac. plus asking $26,500 with a proven water source. Two only!
3. 1.3 ac. secluded and nice at $16,500. 2 ac. same area, asking $20,000.
4. 10 ac. lightly treed, level, one corner borders T.C.H. Asking $59,500.
5. Remote 48 ac. Ideal for the communal life style! Asking under $1000 per ac. So make an OFFER!
Pat Dougan Tom Burdge Lisa Madigan
743-9398 746-6990
MALAHAT REALTY 743-2557
Box 40, Mill Bay, B.C.

7 ACRE LOTS
New Sub-Division
NORTH SAANICH
See sign off Lands End Road, wesa of Swartz Bay Terminal.
$70,000 ea.
Terms Available
For information phone
477-2330, 385-5764
479-4686

SEAVIEWS — 6.28 ACRES
High, rocky and treed. Road to top of property needs some work. Fabulous views of Sooke Harbor area. Offers on $65,000. MLS No. 24652. Call F. COLOMBIN 477-0141, pager 442 or 479-0229.

THE BEST WAY
TO BEAT
INFLATION — LAND
Here is 80 acres with sub-div. possibilities, close to Mill Bay. Can be bought with only $15,000 down on a full price of $139,000. ERNEST WILLDEN 383-0640, pager 708, or DOLORES MILES 652-2725, pager 706 or office 477-0141.
The Permanent Trust Co.

OCEAN FRONT
SPECTACULAR
MALAHAT
ONLY 30 MIN. FROM VICTORIA. OPEN TO REASONABLE OFFERS
10 Acre Parcel—$70,000
20 Acre Parcel —$70,000
110 Acre Parcel—$330,000
For detailed information on these rare properties. Call:
MILDRED STAPELLS
384-8075, Pager 506 or 384-8124
PEMBERTON, HOLMES LTD.
1000 Government Street

IT'S FLAT
IT'S CLEARED
IT'S 1.75 Acres $35,000.
IT'S 5 Acres $59,900.
IT'S 14.5 Acres $150,000.
IT'S Suitable for horses or gardening.
They're all on the Saanich Peninsula. Make an offer. Call GERRY FINNIGAN 383-4739 or 386-6164
CASTLE PROPERTIES LTD.

METCHOSIN
ACREAGE
3.68 acres with 4 or 5 BR home, a small barn, a greenhouse and a swimming pool. Creek runs through property and offers seclusion for mobile home pad rental. Take to the land at only $89,900 MLS 23343
385-7721 Olive Webber 479-9661
GARDNER REALTY LTD.

SLEEP BY THE
CREEK — 9.6
ACRES
Relax in your own log cabin on the banks of a protected year-round creek. Lovely treed acreage. ½ hour from town. New MLS. — $64,900.
385-7721 Cliff Salmond 477-3626
GARDNER REALTY LTD.

5-ACRE PARCELS
WITHIN 5-MILE
CIRCLE
Executive retreats, these mini estates are priced from $56,700 to $73,000. View now with:
385-7721 Olive Webber 479-9661
GARDNER REALTY LTD.

5 ACRES. FULLY SERVICED WITH VIEW
Beautiful treed acreage with view! Has hydro, telephone, cable, producing wells. Paved road. Perc tested. 3 five-acre parcels at $65,000. Also one 11-acre parcel. Excellent value. Call John Kennett at 385-1491 or 384-0131.

BACK TO NATURE
Lovely 10-acre treed parcel on south side of Mt. Newton with sea views of Brentwood Bay. Driveways roughed in to potential building sites. Offers to $68,000. Must be seen to be appreciated. 652-3991 during day, 652-1040 after 5 p.m.

TWO GOOD BOATS
One 30 ft. Mahogany Pacemaker Cruiser, one 34 ft. fiberglass Nauta-Line Houseboat. Both with twin V-8 power and in good condition. Will exchange either or both for land, house or revenue property. Diamond Developments 388-6100, evenings 595-3332.

EXCELLENT LARGE ACREAGE at a low price. Rugged, trees and views. Small cut roadway into a choice of building sites, or build on the flat. Just $37,000 on terms.
595-5171 SIMON FLETT 592-7451
Canada Trust

EXCEPTIONALLY ATTRACTIVE acreage near Camosun college, available for lease for modular home. Information, Victoria Press, Box 282.

280 ACREAGE FOR SALE AND WANTED

P.R. B
P. R. BROWN AND SONS LTD.
"The People to See"
APPROX: 5 ACRES
Nicely covered with native trees. Some rock and a slight slope. Drilled well. West Saanich location. Asking price $58,500.
385-3435 JOHN EVANS 477-4452

SAANICH
Private sale. Beautiful wooded 8.6 acres, abundance of cedars, arbutus and dogwood trees; water, hydro, perc tested, building site cleared. Price $75,000. 477-3948.

RIVERFRONT PROPERTY, UNdeveloped. Good choice of building site. 748-1729.

285 UP-ISLAND PROPERTIES

4-PLEX HOME
AND ACREAGE
NANAIMO
1 — What an opportunity. Each unit about 900 sq. ft. with built-ins. Hot water heat, no vacancy.
2 — A 1,300 sq. ft. home with all the trimmings including garden and year round creek.
3 — Plus 2 acres of treed holding property. Many other features. Have the revenue of the 4-plex help you pay for this nest-egg. Please call Kurt Beens, Block Bros. Realty Nanaimo, 754-4401 or 758-7585.

TRADES INVITED
11.2 acres, 3-bedroom house, fenced, outbuildings, Cowichan station area. $86,500.
6.6 acres, 3-bedroom house, barn, fenced, Cherry Point area. $84,500.
4.6 acres, 3-bedroom, full-basement house, Quamichan Lake area. Great future potential, $65,900.
3 acres, undeveloped, on side road within view of Trans-Canada Hwy. $35,900.
Many new homes on south side of Duncan — drastically reduced price. Low taxes, completely serviced.
DON SHAW — 748-8312
WALL & REDEKOP REALTY LTD.
746-4184
471 Trans-Canada Hwy, Duncan, B.C.

COLUMBIA BEACH
Near Parksville. Lots priced from $9800 with terms available. 80 lots left featuring:
—Beach access nearby
—Walking distance to French Creek Marina
—2 golf courses nearby
—Convenient to shopping
—Superior investment
—Underground wiring
—Sanitary sewers
—Paved roads
—Build your future home here and beat inflation.
For more information contact BOB BERRY or GEORGE NAYLOR, J. H. Whittome & Co. Ltd., 68 Station St., Duncan or phone 746-6161 or 746-7484 or 746-5210.

QUALICUM BEACH
IDEAL LOCATION
5-UNIT MOTEL PLUS OWNERS LIVING QUARTERS AND OFFICE. UNITS WILL BE SOLD INDIVIDUALLY OR IN BLOCK. NOT AS A GOING CONCERN. MAKE YOUR OFFER ON ASKING PRICE OF $140,000.00.
OR
3-BEDROOM HOME — SWEEPING VIEWS OF THE STRAIT OF GEORGIA. ASKING $38,900.
R. L. BERGSTROM 592-0109

QUALICUM — CORNER LOT CLOSE VILLAGE Centre. $9,700. Qualicum — 2 commercial lots corner Second and Beach. $22,500 for the two. Qualicum — 50'x125' lot close-in village, should afford some sea view. $13,500. Nanoose — Dolphin Beach area. $14,500. Northwest Bay — ½ acre lot across from waterfront. Drilled well. $19,900. DOUGLAS HAWKES LTD. LEN THOMAS 478-6058. HERB HODGSON 382-3835.

SALMON AND
STEELHEAD
We can now offer large and small acreages plus some beautiful serviced building lots in the heart of salmon and steelhead country, several having sea and river frontage. Please phone me anytime for more information as to location and costs.
479-3673 RON SEDGER 477-0191
The Royal Trust Company

COWICHAN LAKE
LOTS
2 lots 100x190 off Marble Bay Rd. 300 ft. from Lake on Beach Access. Approx. 3 miles from Cowichan Lake Hotel. Hydro and telephone in. Now greatly reduced from $7,900 each to $5,900 each. MLS 24070.
ART EVANS
386-2911 658-8924
Homefinders, Wall & Redekop

LIVE OFF THE LAND!! 57.2 acres. Boarding Kennel Beef and Poultry Ranch on Vancouver Island, north of Courtenay. 800 feet on Island Highway. Older reconditioned 4-bedroom basement home, barn, chicken houses, double garage. Year round creek. 15 acres in fenced pasture. $163,000. CY PECKNOLD 334-3768. NANAIMO REALTY (NORTH) LTD., 334-3124.

HOUSE AND ACREAGE
PARKSVILLE — $57,900
A peaceful wilderness setting for this 3.7-acre country retreat, completely renovated, three bedrooms, 1½ baths, separate dining room, wall-to-wall carpeting, electric heat, 600 sq. ft. sundeck. Phone after 5, Victoria 384-5058; Parksville 248-6765.

COMOX. 5 BEAUTIFULLY-treed acres ¾ mile north Comox, one level 1250 sq. ft. home, 2 years old, workshop, carport, oil-wood combination furnace, good drilled well, large wood and storage shed, 2 bedrooms, w-w carpet, drapes, large family room with fireplace, sub-dividable $79,500. 339-3910.

COBBLE HILL
1.2 acres, good drilled well. $18,500. 10 acres, plenty of water (2 springs) $55,000. 10 per cent down, vendor will carry balance. Boyles Road, Cobble Hill. Phone W. Boyles, 743-9378.

PEARSON/JOHNSTONE & ASSOCIATES LTD
Parksville Qualicum
248 3216 752 6964

8 ACRES
Highway frontage property in Qualicum Beach area. Wide variety of uses. Asking only $45,000. Call: 386-2911
JACK GREENWOOD
Homefinders, Wall and Redekop

COWICHAN LAKE
60x120 ft. cleared and serviced building lot zoned commercial. Only $14,500. BRIAN RIPLEY 598-5643 or 592-2431 Lansdowne Properties.

SALE
By owner, fine older 4-bedroom home. Valuable investment property in multiple-residence zone. Stewart Ave., Nanaimo. Owner is moving, $49,900, terms considered. Phone 754-6702 or 247-8217.

COWICHAN RIVER
1.9 acres waterfront property on Riverbottom Road, 6 miles west of Duncan, southern exposure. Call, after 6 p.m., Victoria, 382-6441, or Duncan, 743-9341.

BEAUTIFUL SETTING, COTtage on treed half acre, hydro in, water main, fridge, stove, heat, Buccaneer Beach, will sell below market value. 479-1203.

PARKSVILLE, LARGE SERviced lot, close to water. Phone 479-9184.

APPROX. 2 WOODED ACRES with small cabin, 5 miles north of Qualicum Beach. 592-2786.

285 UP-ISLAND PROPERTIES

PANIC
Open Sat., Sun. 12-5
PARKSVILLE
Must Sell
to Meet Bank Loan
2 bedroom townhouse
309 Mollet St.
Will sell 4 units at greatly reduced price of $25,900 originally listed price of $31,000.
Ph. Collect 534-4551
Preferably between 5-7 p.m.

WILDERNESS
With 2800 ft. of waterfrontage on Farewell Harbour, a safe anchorage this 25-acre Berry Island property, a few miles from Alert Bay and Beaver Cove has a partially furnished cottage of 1000 sq. ft. with running water, generator and radio telephone. $85,000. Adjacent unimproved 25 acres with 1000 ft. on beautiful Indian Channel also for sale. All remaining property on the Island is crown land. Call us for details. MLS.
JOHN BELL 477-2562
GILES PERODEAU 656-4525
PEMBERTON, HOLMES LTD.
1000 Government St. 384-8124

5-ACRE VIEW LOT
LADYSMITH
Serviced with paved roads. Drilled well. Valley views. $28,900 with $500 down. Low interest, monthly payments to suit you. J. HENDERSON, HENDERSON REALTY LTD., 652-3157 or 385-9741.

LAKEFRONT SUMMER CABIN, Buttle Lake. Reduced to $17,900. Harper Baikie, Coastland Realty, Campbell River. 112-287-7161, Res. 112-923-6900.

COWICHAN LAKE
Large 5-bedroom home, 2 corner lots, double garage, cabin fully landscaped. $59,000. 749-3296.

290 FARMS FOR SALE AND WANTED

PENINSULA FARM
Quite possibly the most attractive and productive piece of farmland of its size on the Saanich Peninsula. All necessary farm machinery in excellent condition. Irrigation capability from two ponds totals 55 acre-feet and provides more than adequate water for the entire 47 acres. Full range of irrigation equipment. Modern, comfortable 1800 sq. ft. home includes annexed apartment in beautifully landscaped surroundings. Sound value at $285,000. For full description and appointment to view call:
JOHN BELL 477-2562
GILES PERODEAU 656-4525
PEMBERTON, HOLMES LTD.
1000 Government St. 384-8124

REDUCED
500 AC. $110,000
BULKLEY VALLEY farm 150 ac cleared, balance timber: cedars, hemlock and spruce, 2½ miles off main highway. 18 miles to Hazelton. WHAT OFFERS? Call:
642-4150 Rene Bourdin 477-1841
Block Bros. Realty Ltd.

GRAND FORKS B.C.
Acreage with frontage on Kettle River. New modern house and some out buildings, level cleared farmland. For more information phone 112-442-3256 or write Box 642, Grand Forks, B.C. V0H 1H0.

FARM FOR SALE BY OWNER, 3-bedroom house, garage, barn, 5 acres land in Cobble Hill. Phone after 6 p.m. (112) 743-5683.

293 GULF ISLAND PROPERTIES

THETIS ISLAND PROPERTIES
1. RETIREMENT PARCEL of some 3 acres with 450 feet beach frontage. A 2100 sq ft rustic bungalow, double garage and outbuildings. This property offers all amenities and professional services. Price $175,000. Write for brochure.
2. OWNER WOULD LIKE TO TRADE FOR VANCOUVER HOME. He currently has 1½ yr old custom designed and built home that features over 1800 sq ft, 3 bedrooms, 2 bathrooms, fireplace and separate garage. All this on well developed .65 acre lot with unobstructed seaviews of Telegraph Harbour. Full price $75,000.

SANSUM NARROWS
5 acres — 249 feet frontage — $49,000.
MICHAEL EVANS OR BERT EVANS
H. W. DICKIE LIMITED
70 Government Street,
Duncan, B.C. V9L 1A1
Office 746-5171,
Res. 748-9629 and 746-5581

Salt Spring Island
FOREST RIDGE
17 DESIRABLE 5 and 6-ACRE WOODED LOTS
FOR SALE BY OWNER
SOME WITH SEAVIEWS
FROM $28,000 TO $35,500
New Development
First time advertised
PHONE 537-9375
OR WRITE
BOX 683 GANGES

REDUCED
SALT SPRING ISLAND
Large 1-bedroom home situated on two ¼-acre lots. Tremendous sea views. Kitchen 10x20, separate dining 10x12, living room 13.6x21 with fireplace and wall-to-wall; bedroom 11x14. Full basement has 13x21 rec room with fireplace and 2-pce. bath. Was $44,500, NOW $41,900. MLS 24150.
ART EVANS
386-2911 658-8924
Homefinders, Wall & Redekop

SEA FRONT
Gentleman's Retreat
Quiet, refined park like seclusion of 1.23 acre easy access beach. Solid modern 3-bedroom home lending itself to alteration if needed. Restful and relaxing. You'll hate to tear yourself away, even to shop, from this fine property. MLS.
LYLE WICKS, 385-2481 (24 hrs.)
Swinerton's Realty World

PRIME WATERFRONT
Fully serviced 2-bedroom, Lyndall Cedar home on beautiful waterfront lot with sand and gravel beach. Only 10 minutes from Nanaimo on Protection Island. Priced to sell at $53,500. To view this and other properties call Ralph Fairbrother at Nanaimo Realty Co. Ltd., Box 518, Nanaimo, B.C., at 754-2311 or eves. 753-2951.

91.44 ACRES
OPEN TO OFFERS
Beautiful SALT SPRING acreage of unsurpassed views—spring on property. Vendors desperate, any reasonable offer will be seriously considered.
477-1841 Tara Bhalla 383-8879
BLOCK BROS. REALTY LTD.

SALTSPRING SECLUSION
Like new, 2-bedroom home on private beach access, just 1½ miles from Ganges. 1.5 acre lot with outbuildings, fruit trees, etc. Offers for immediate possession. Please call Graham Ireland, res. 595-8845, or City Brokerage Ltd. 386-3547.

MAYNE ISLAND $10,000
Choice lot approx. 1-3 acre underground utilities, requires septic tank. Sacrifice price.
386-3231 John A. John 477-8096
BLOCK BROS. REALTY LTD.

WATERFRONT WITH PANORAMIC sea views. One of the finest properties on Hornby Island. Very private beach. 2 bedroom furnished panabode home, southern exposure. Serious inquiries only, 658-8785.

HORNBY ISLAND, KITTY corner to waterfront park, approx. ½ acre of wooded seclusion, owner will consider, all offers to $8500. Phone 598-4173.

NORTH PENDER. 91' FRONTAGE by 200' on secluded cove. No public access. Facing S.W. Piped water and driveway laid. $26,000. 929-2636.

294 MAINLAND AND OUT OF PROVINCE PROPERTIES

TRADE YOUR HOME FOR THIS! Large Log Lodge 35 miles west of Williams Lake. Historical location on Hwy. 20 to Bella Coola — at Riske Creek. New paved highway on 12.8 acres — 10 bed, large Lounge with rock fireplace, dining room — owner's suite — and much more. Approved for Liquor Licence.
NORTHERN REALTY LTD.
WILLIAMS LAKE, B.C.
398-8266

BY OWNER
3 bedrooms, 2 baths, ranch style home in northwest sunbelt, Sequim, Washington. Top condition, beautifully landscaped, finest residential area, golf, pool, tennis, security patrolled. $47,950. 206-683-5256 after 5 p.m.

FOR SALE BY OWNER IN Northern Caribou. Three 160 acre parcels of land. One 320 acre parcel of land. One 640 acre parcel of land. Buildings on some parcels. Island and lower mainland trade considered. 383-6030.

Magazine Cover Duo

Printed Pattern

4518
SIZES 8-18
by Anne Adams

SEE this duo on the cover of our Spring-Summer Pattern Catalog. SEW the short jump that slides under a whirling skirt for partying or square dancing!

Printed Pattern 4518: Misses' Sizes 8, 10, 12, 14, 16, 18. Size 12 (bust 34) playsuit, skirt 6¼ yards 60 inch fabric.

Send $1.25 for each pattern — cash, cheque or money order. Add 25 cents for each pattern for first-class mail and handling. Send to: **Anne Adams, Pattern Dept., 60 Progress Ave., Scarborough, Ontario M1P 4P7.** Print plainly size, style number, your name, address.

ANSWER to inflation—sew and save dramatic dollars! Send for NEW SPRING-SUMMER PATTERN CATALOG. Clip coupon for free pattern! Separates, jumpsuits, day-evening dresses. Send 75¢

Instant Sewing Book ... $1.00
Sew + Knit Book ... $1.25
Instant Money Crafts ... $1.00
Instant Fashion Book ... $1.00

7287
by Alice Brooks

Fascinate everybody with this exquisite, educational quilt!

Colorful FLOWERS-OF THE PROVINCES QUILT is a joy to embroider now, a family heirloom to be cherished. Pattern 7287: Transfers, directions for quilt 84x98 inches.

Send $1.25 for each pattern — cash, cheque or money order. Add 25 cents for each pattern for first-class mail and handling. Send to: **Alice Brooks, Needlecraft Dept., 60 Progress Ave., Scarborough, Ontario M1P 4P7.** Print plainly pattern number, your name, address.

Value! 225 designs to choose from in NEW 1977 NEEDLECRAFT CATALOG! 3 free patterns inside. Send 75¢ now!

Stitch 'n' Patch Quilts ... $1.25
Crochet with Squares ... $1.00
Crochet a Wardrobe ... $1.00
Nifty Fifty Quilts ... $1.00
Ripple Crochet ... $1.00
Sew + Knit Book ... $1.25
Flower Crochet Book ... $1.00
Hairpin Crochet Book ... $1.00
Instant Crochet Book ... $1.00
Instant Macrame Book ... $1.00
Instant Money Book ... $1.00
Complete Afghans #14 ... $1.00
Easy Art of Needlepoint ... $1.00
Complete Gift Book ... $1.00
Book of 16 Quilts #1 ... 60¢
Museum Quilt Book #2 ... 60¢
15 Quilts for Today #3 ... 60¢
Book of 16 Jiffy Rugs ... 60¢
12 Prize Afghans #12 ... 60¢

Deaths and funerals

305 DEATHS and FUNERALS

CAMPBELL — On June 23, 1977, in Victoria, Mrs. Sarah A. Campbell, aged 73 years, of 1040 Rockland Ave., formerly of West Vancouver. She leaves her husband John Dugald; 2 sons, Iain and Jim of Vancouver; daughter, Sheena Campbell of Scotland; 5 grandchildren; 2 sisters, Mrs. Elizabeth Sellers of Victoria and Mrs. Margaret Hart of Richmond, B.C.; 1 brother, John McLean of Toronto.
Funeral service in McCall Bros. Chapel, Johnson and Vancouver streets on Monday, June 27 at 1:15 p.m., with the Rev. Franck Patterson officiating. (Flowers gratefully declined. Donations, if desired, may be made to the Heart Fund, 1008 Blanshard St.)

GRAHAM — In Victoria, B.C., on June 22, 1977, Mr. Maxwell Newton Graham, age 81 years. Born in Indian Head, Saskatchewan and had been a resident of Victoria for the past 51 years, late residence, 216-3420 Quadra Street. He leaves his loving wife, Agnes, at home, sons, William and Bruce Campbell River, B.C., 12 grandchildren, eight great-grandchildren, sister, Pearl Lennox, Seattle, Washington, brothers, David and Ed, Victoria, B.C., Leigh, Langley, B.C., many nieces and nephews.
Service will be held in the Sands Mortuary Limited "Memorial Chapel of Chimes" on Monday, June 27, 1977, at 1:00 p.m., Mr. Ernest Nelson officiating. Interment in Hatley Memorial Gardens.
SANDS — VICTORIA

MAWDSLEY — In Victoria, B.C., on June 22 1977, Mr. Alfred Stanley Mawdsley, age 72 years. Born in Morrissey, B.C., and had been a resident of Sidney, B.C., for the past 3 years, late residence, 206-9560 Fifth Street, formerly of Trail, B.C. He leaves his loving wife, Olive, at home, sons Jack, Dorchester, Ont., Allan, Victoria, B.C., daughters, Mrs. H. M. (Shirley) Sutherland, Sidney, B.C., Mrs. Dawn Ostrom, Calgary, Alta., 11 grandchildren; sisters, Margaret York, Vancouver B.C., Gladys Morris, Victoria, B.C., Frances Magee, Spokane, Wash. The late Mr. Mawdsley was Past Master of Fidelity Lodge No. 32 A.F. & A.M. B.C.R. Trail, B.C.
Service will be held in St. Andrew's Anglican Church, Third Street, Sidney, B.C., on Monday June 27, 1977 at 11:00 a.m. Rev. Robert Sansom officiating. Cremation. Flowers gratefully declined. Those so desiring may contribute to the B.C. Heart Foundation, 1008 Blanshard Street, Victoria B.C. Arrangements by the Sands Funeral Chapel of Roses, Sidney, B.C.
SANDS—SIDNEY

McGRATH — At the residence, 5006 Hilairie Place, on June 22, 1977, Mrs. Martha McGrath, aged 89 years, born in Sarnia, Ontario, resident in Victoria since 1966, formerly of Edmonton. Widow of Dennis McGrath and also predeceased by her son, William D. McGrath, in 1973; she is survived by 2 daughters, Mrs. Roy Nurse of Victoria and Mrs. R. B. Shaller of Friday Harbor, Washington; 3 grandchildren and 4 greatgrandchildren.
Funeral service in the FAMILY CHAPEL of McCall Bros., Victoria, B.C., on Friday, June 24 at 3:00 p.m. Interment at Royal Oak Burial Park. (Flowers gratefully declined. Donations, if desired, may be made to the Cancer Fund, 85 Caledonia Ave.)

MIDDLETON — Suddenly at the residence, 670 Battery St., on June 21, 1977, Mrs. Edith May Middleton in her 91st year, born in London, England, and resident in Canada since 1926. She leaves her son Derek of Nelson, B.C.
A private service was held at McCall Bros. on Friday, June 24. (Flowers gratefully declined).

NORMAN — On June 23,1977 in Victoria, Mr. Walter C. Norman, aged 81 years, of 2257 Foul Bay Rd., a native son. He leaves his loving wife, Edith Emily; 1 son Harold of Victoria; 1 stepson, Alan Wilson of Victoria; 2 dauthters, Etta Holmes of Victoria and Mrs. (D. A.) Beryl MacDonald of Shilo, Manitoba; 4 grandchildren. He served with the Liquor Control Board for 40 years and served in World War One with the RCASC, 2nd Division, Supply Command (Ammo). He was a member of the Provincial Government Superannuants Association.
PRIVATE service in the FAMILY CHAPEL of McCall Bros. Interment at Royal Oak Burial Park. (Flowers gratefully declined. Donations, if desired may be made to the Cancer Fund, 857 Caledonia Ave.)

ROBB — Charles James of Victoria, B.C. formerly of Toronto, Ont., at home on June 22, 1977, in his 59th year. Survived by his wife Betty; one son, Tom, Coquitlam; and one daughter, Lynda, Victoria.
Private cremation. Flowers gratefully declined. Donations may be made to Vancouver Island Kidney Patients Association. Arrangements by FIRST MEMORIAL SERVICES LTD.

WITNEY — Mr. Charles Witney died in Richmond, B.C., June 20, age 85, formerly of Saskatoon and Victoria. Survived by his wife Deborah, his son Bruce of Montreal, daughter Joan (Mrs. A. J. Moore Richmond), brother Ralph, Victoria and four grandchildren. Mr. Witney was a veteran of the First War, serving with the 96th Batt. Highlanders.

308-A CARDS OF THANKS

We wish to express our deep appreciation to our many relatives, friends and neighbours for their cards and flowers and kind expressions of sympathy in the sudden passing of a loving husband and father George White. Special thanks to the Victoria Fire Dept., McCalls, Pallbearers, Rev. Molly Dr Forgie and Capital City Yacht Club, who made our sorrow a little easier to bear. Also thanks to all who kindly donated to the heart Fund.
— Mrs. Hazel White and Family

Mrs. Elizabeth Eaton and family wish to express sincere thanks to their relatives, friends and neighbors for the kindness and sympathy extended in the loss of a beloved husband and father and many thanks to Dr. Tibbetts and the kind and consoling words offered by Cannon W. E. Greenhalgh in the service.
Our deepest thanks for the many cards and floral tributes received.

309 IN MEMORIAM

EKSTROM — In loving memory of Wayne Harold Ekstrom who passed away June 24, 1976.
There is some one who misses you sadly,
And finds the time long since you went,
There is some one who thinks of you always,
And tries to be brave and content.
Gone is the face we loved so dear,
Silent the voice we loved to hear;
'Tis sad, but true, we wonder why,
The best are always the first to die.
—Sande Best.

GEORGESON — Nellie, in loving memory of a dear sister, who left us June 24, 1971.
"We do not need a special day to bring you to our minds.
Days we do not think of you are very hard to find.
No need for words except to say
Still loved, still missed in every way."
—Fondly remembered, Dorothy and Annie.

THEY SHALL GROW NOT OLD AS WE WHO ARE LEFT GROW OLD, AGE SHALL NOT WEARY THEM, NOR THE YEAR'S CONDEMN. AT THE GOING DOWN OF THE SUN, AND IN THE MORNING, WE WILL REMEMBER THEM.
WITH GRATITUDE, SANDS

310 FUNERAL DIRECTORS

Hayward's (B.C. Funeral Co.)
Thomson & Irving
Funeral Chapels
1625 Quadra St.
386-3505

FIRST MEMORIAL SERVICES
Serving the Public and Exclusive Undertakers for the Memorial Society of B.C. 658-5244.

310 FUNERAL DIRECTORS

McCall's

PRIVATE SERVICES
MIDDLETON, Mrs. Ediht May
LEVERT, Infant Lance Kristopher
NORMAN, Mr. Walter Cecil
MONDAY
CAMPBELL, Mrs. Sarah A.
1:15 p.m.—FLORAL CHAPEL
MONDAY, JULY 4
SAVOIE, Dr. Arthur Marius
10:00 a.m.—ST. ANDREW'S CATHEDRAL
McCALL BROS.
Floral Funeral Chapels
385-4465

Sands
SEVEN CHAPELS
SERVING
VANCOUVER ISLAND
Sensible Prices
Dedicated Service
For Information In
Victoria Phone
388-5155

MEMBER BY INVITATION
NSM NATIONAL SELECTED MORTICIANS
SINCE 1902
VICTORIA, 388-5155
SIDNEY, 656-2932
COLWOOD, 478-3821
NANAIMO, 753-2032
DUNCAN, 746-5212
LADYSMITH, 245-2331
Removal And
Service Arrangement
Covering Vancouver Island
A Division of Sands

ifc INTERNATIONAL FLIGHT CARE
Specializing in forwarding to or from anywhere
WORLD WIDE FUNERAL INFORMATION SERVICE
call collect (604) 388-5155
or cable
"Mortuary Victoria"
A Division of Sands

CUNNINGHAM
FUNERAL CHAPEL
1155 FORT STREET
Phone 384-5512 or 384-8626
Offering dignified moderate service for all. Geo. S. Cunningham, owner, manager.

311 MONUMENTALS

MORTIMER'S
MONUMENTAL WORKS
New MODERN Location
709 KINGS RD. at Douglas
100 years of service to
Vancouver Island and the Islands
383-6421

STEWART MONUMENTAL
Works Ltd.
ESTABLISHED 1896
Marble fireplace and tabletops
1403 May St. 284-3452
Memorial of Distinction

313 MISCELLANEOUS

IN MEMORIAM DONATIONS
to be used exclusively for
CANCER RESEARCH
should be direct to
CANADIAN CANCER SOCIETY
857 Caledonia Ave., Victoria

SPELL
IT
OUT

When you have something to sell, the easiest way to find a buyer is to spell it out in print! You do that by placing a low-cost Classified Ad in the newspaper, telling our readers what you have to sell. We'll help you today. Give us a call at 386-2121.

FOUR ESCAPE HOUSE BLAZE

A family of four escaped serious injury, but their home received about $17,000 damage when it was gutted by fire late Thursday.

Gilbert Summerell received burns to his hand fighting the fire while his wife ran upstairs to lead the two children out of the smoke-filled house at 3050 Jackson.

Cooking oil on the kitchen stove ignited and set nearby curtains on fire. Flames spread up the wall into the second floor and attic.

Firefighter Fred Severson suffered a back injury fighting the fire. He was treated and later released from Royal Jubilee Hospital.

MILD QUAKE IN STRAITS

A mild earth tremor was recorded in the Vancouver area Thursday afternoon and felt in scattered parts of Greater Victoria and Metchosin.

The quake, which struck at 4:27 p.m. measured about 3.5 on the Richter scale and lasted just a few seconds. Its epicentre was east of Saturna Island at the south end of Georgia Strait, about 15 miles east of Sidney.

Denmark Bans Seal Hunts

COPENHAGEN (Reuter) — A ban on killing seals in Danish waters will go into effect from Aug. 1, initially for a one-year period, the ministry of agriculture announced here. A ministry spokesman said the decision was in response to appeals from wildlife researchers and hunting organizations.

NC NORWOOD

TENDER NOTICE
TO SUB-CONTRACTORS

Sealed tenders will be received by the undersigned up to 4:00 p.m. Wednesday, June 29, 1977, for the sub-trade work in connection with the construction of:
Federal Office Complex
R.C.M.P. "E" Division H.Q.
Building and R.C.M.P. Victoria Detachment Building, Blanshard Street, Topaz Avenue and Nanaimo Street, Victoria, B.C.

The following trade sections have been pre-tendered and bids will not be required on them:
Pre-cast Concrete
Structural Steel
Metal Decking
Elevators
Roof Top Chiller Units

Plans, specifications and construction schedules may be viewed at the following locations:
Amalgamated Construction Association
2675 Oak Street
Vancouver

Vancouver Island Construction Association
1075 Alston Street
Victoria

Norwood Construction Ltd.
2160 Springer Avenue
Burnaby

Each tender in excess of $10,000 should be accompanied by a bid bond for 10% of the tender amount and those successful bidders will be required to provide a 50% performance bond, the cost of which should be allowed within the tender.

Form of contract will be the B.C.C.A., Form No. 200 and the general conditions of that document will govern each sub-contract. The lowest or any tender not necessarily accepted.

For sub-trades in Victoria bidding he project, sealed bids will be accepted up to 4:00 P.M. on Wednesday June 29, 1977 in the:
Bid Depository
Vancouver Island Construction Association
1075 Alston Street
Victoria, B.C.

Enquiries on this project should be directed to:
Peter Foreman or Tony Furch
Norwood Construction Ltd.
2160 Springer Avenue
Burnaby, B.C. V5B 3M9
TEL. 299-6231

Flowers
say you
care,
share,
remember.
For a complete selection of sympathy flowers, call your FTD Florist.
FTD
Your Extra Touch Florists™

PLIMLEY
FANTASTIC FAMILY CAR VALUE!
AUSTIN MARINA COUPE

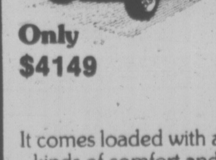

Only
$4149
It comes loaded with all kinds of comfort and safety features. And delivers top quality family driving at a very appealing price!
PLIMLEY
1010 Yates St.
382-9121
(D.L. 572-A)
6-24

NOTICE OF APPLICATION
FOR CHANGE OF NAME
NOTICE is hereby given that an application will be made to the Director of Vital Statistics for a change of name, pursuant to the provisions of the "Change of Name Act," by me:—Joanne Smith (Sam) of 84 Etienne Road. (P.O. Box 434) in Brentwood Bay, in the Province of British Columbia, as follows:—To change my name from Joanne Smith to Joanne Sam.
Dated this 22nd day of June, A.D. 1977.
Joanne Smith.

MINISTRY OF FORESTS
NOTICE TO CONTRACTORS

Tenders for Janitorial work at the Ministry of Forests Langford Ranger Station will be received by the Forest Ranger at the Ranger Station up to 3:00 p.m. (local time) on July 21, 1977 and opened in public at that time.

The area may be viewed and specifications may be obtained after July 1, 1977 at: Langford Ranger Station, 697 Goldstream Ave., Victoria, British Columbia. (Phone 474-1269)

All enquiries should be made to the above address.

Tenders must be subject to the conditions of tender and submitted on the forms provided.

No tender shall be considered having any qualifying clauses whatsoever and the lowest or any tender will not necessarily be accepted.

Forest Ranger
Ministry of Forests
Vancouver Forest District
Ranger Station, Langford, British Columbia
Date: June 21, 1977
File No.: 06787

ISLAND REALTY INVESTMENTS LTD.
NOTICE OF ANNUAL GENERAL MEETING

TAKE NOTICE that the fourth annual general meeting of Island Realty Investments Ltd. will be held on Wednesday, the 7th day of September, 1977, at the Union Club, 805 Gordon Street, at 2:00 o'clock in the afternoon for the purposes of reviewing the financial statements as submitted by the auditors of the Company and for the approval thereof and for the appointment of the auditors for the forthcoming year and election of the Directors of the Company.

The Company invites nominations for Directors, signed by members holding in aggregate not less than 10% of the shares having a right to vote at the meeting. If nominations are received 30 days prior to the meeting, the Company will comply with sub-section (c) of Section 133 of the Companies Act.

The address of the Company's registered office is 1234 Esquimalt Road, Victoria, B.C.

No special qualifications for Directors are called for by the Articles, but a person may be disqualified from becoming or acting as a Director by Section 137 of the Companies Act.

DATED at Victoria, B.C. this 20th day of June, 1977.
Ronald Douglas
President

BARBERS' ASSOCIATION
OF BRITISH COLUMBIA
'The Board of Examiners in Barbering, appointed under the provisions of the Barbers' Act of British Columbia, will hold examinations in the City of Vancouver, B.C., commencing Monday, July 25, 1977.
Applications must be filed with the Secretary of the Board before Monday, July 11, 1977."
BY THE BOARD OF EXAMINERS,
L. Carmichael, Secretary,
Room 411-207
West Hastings Street,
Vancouver B.C. V6B 1H7

The Royal Canadian Mounted Police
Invite quotations for the manufacture, delivery and erection of double wide mobile homes of not less than 1248 gross square feet and not more than 1440 gross square feet at:

Wells, B.C.	one
Granisle, B.C.	one
Tofino, B.C.	two

Specifications may be obtained from:
Co "E" Division,
R.C.M. Police,
1061 Fort Street,
Victoria, B.C.
V8V 3K7
Attention: Property Management
Telephone: 388-3226
Tenders must be received by 4:30 p.m. Friday, July 29, 1977.

MINISTRY OF HIGHWAYS
and PUBLIC WORKS
THE GOVERNMENT OF THE PROVINCE OF BRITISH COLUMBIA

Notice of Intention to Close a Portion of
Millstream Lake Road
Highlands District

Notice is hereby given that it is the intention of the Ministry of Highways and Public Works to close Millstream Lake Road from the northerly boundary of Section 32, Highlands District at the intersection of Munns Road and Millstream Road, in a northerly direction for approximately 4,000 feet at a point 200 feet south of the south end of Second Lake, Section 20, Highlands District.

The portion of the road being proposed for closure will be relocated further to the east.

Submissions in writing regarding this intended road closure will be received by the District Highways Manager, Ministry of Highways and Public Works, No. 201-661 Burnside Road East, Victoria, B.C. V8T 2X9
JUNE 22, 1977
G. W. Harper,
DISTRICT HIGHWAYS MANAGER.
201—661 Burnside Road East,
Victoria, B.C.
V8T 2X9

Special Offer
FOR PRIVATE PARTY
CLASSIFIED ADVERTISERS
Use this handy coupon to place your Classified Advertisement and save money.

Name ....
Address ....
Phone No ....
Signature ....
No. of Insertions .... Amount Enclosed $ ....
Your ad will run as soon as possible upon receipt of this coupon and payment, or please specify consecutive dates

FILL OUT AND MAIL TO
SPECIAL OFFER
Victoria Press Ltd.,
P.O. Box 300,
Victoria, B.C.
V8W 2N4.
OR.
DELIVER IN PERSON TO
2621 Douglas St.,
Victoria, B.C.

Classification Number .... 10 WORDS MINIMUM

10 Words for 1 insertion in The Daily Colonist and Victoria Times: $1.00
10¢ for each additional word
10 Words for 3 insertions in The Daily Colonist and Victoria Times: $2.50
25¢ for each additional word
10 Words for 6 insertions in The Daily Colonist and Victoria Times: $4.00
40¢ for each additional word.
Victoria Press Box Charge $2.75 per month.
☐ Replies to be mailed. ☐ Replies to be held for pickup.
All ads must be written in regular classified style, and run on consecutive days.
All real estate, mobile home, rental and business advertising is considered to be commercial advertising and will not qualify for this special offer.
SEND CHEQUE or MONEY ORDER
— NO REFUNDS —
This coupon valid until June 30th, 1977

THE DAILY COLONIST
AND VICTORIA TIMES

Janitor Firm Agrees to Move

The owner of a janitorial firm operating illegally out of duplex premises at 435 Springfield Road has agreed to relocate the business but wants at least a month to do so, Victoria city council was told Thursday.

Council agreed to withhold seeking an injunction against the firm operated by Chuck Mowbray, 4295 Cedar Hill Road, provided it has ceased activities at the Springfield address by July 31.

In a report to aldermen, city solicitor Jakob de Villiers said Mowbray feels he is being "discriminated against," because the city allows other janitorial businesses to operate from single-family dwellings.

The solicitor said Mowbray pointed out that the previous occupants of the duplex were a motorcycle gang, and claimed that he had tidied up and improved the premises.

But de Villiers said Mowbray could not cite other alleged infractions of the zoning bylaw as any justification for his firm's operations.

"... the Supreme Court of Canada has ruled that it is no defence to an action by a municipality to point out that the municipality permits others to continue violating its bylaws," he said.

The city's investigation of the Springfield situation was prompted by a petition signed by 11 neighbors, who complained that the round-the-clock janitorial service was a continuing source of noise and irritation.

In other business Thursday, council somehow managed to take more than two hours to dispose of a routine summer agenda, by arguing and nit-picking over the wording of resolutions, which committee should be doing what and similar points of detail.

Surprisingly, one of the few items of any consequence received little or no debate before being put to a recorded vote.

Council agreed to buy from Canadian Pacific Hotels for $550,001 a key piece of property at the corner of Humboldt and Douglas.

The deal is subject to restrictive covenants, including the provision that no hotel will be built on the site for a period of 15 years or as long as CP Hotels owns The Empress; and that the company receives first right of refusal to operate a restaurant on the property.

The only comment came from Ald. John Hayes, who said although the covenants tend to reduce the market value of the property "I still think the price we are getting is good value."

The city has no specific plan to do anything with the site, but Mayor Mike Young commented earlier Thursday that its acquisition would consolidate under public ownership virtually the entire city block around the old Crystal Garden building.

Only Ald. Ron McKenzie and Ald. Larry Ryan voted against the motion authorizing the purchase.

HIGH ILO POST TO MORRIS

GENEVA (Reuter) — Canadian trade unionist Joe Morris has been elected chairman of the executive board of the International Labor Organization (ILO) for a 12-month term, the ILO announced today.

Composed of representatives of governments, workers and employers associations, the governing body directs the activities of the 135-nation ILO between its annual conferences.

President of the Canadian Labor Congress, Morris, 64, the first governing body chairman in the ILO's 58-year history to be chosen from outside the ranks of government representatives, who hold half the seats on the 56-member board.

He succeeds Dr. Winfrid Haase of the West German labor ministry.

Speakers supporting Mr. Morris's election Thursday said it underlined the ILO's attachment to tripartite collaboration between governments, employers and workers.

EATON'S

Saturday only

Viking chest freezers! Extra value for one day only, while quantities last. 623 lbs. storage capacity. Has fast freeze section, easy access basket and space divider. 17.8 cu. ft. for bulk purchases. And, it's fully guaranteed. Delivery at no extra charge on regular Victoria delivery routes Don't miss out! Hurry down early, we have limited quantity. Personal Shopping Only, Please.

279.00

Freezers, dept. 259, Main Floor, Home Furnishings Building.

Store Hours Daily 9:30 a.m. to 5:30 p.m. Thurs. and Fri. Shop 9:30 a.m. to 9:00 p.m.

Judge Decides To Take Chance

Judge E. J. C. Stewart said Thursday in county court he may be wrong in granting Daniel Charles O'Sullivan another chance, but he hoped not.

He noted the 23-year-old man, of 1345 Pandora, had been jailed for various offences since he was 15, so he felt it was worth suspending sentence and placing him on strict probation for three years for auto theft, breaking, entering and theft in April.

Defence counsel Malcolm Macaulay said it is unusual to request freedom in the circumstances, but suggested firm conditions might be imposed, including putting O'Sullivan in the custody of a halfway house.

Crown counsel Peter Birkett said release, even with firm conditions, is an unjustifiable risk to the public.

Generally, the judge said, it would be an unjustifiable risk to release the man, and if there had been any threat of violence he would not do so.

But because previous jail terms had not had a beneficial effect, he considered it a borderline case, and granting probation now would be the first occasion in O'Sullivan's adult life.

He said O'Sullivan must be of good behavior; live at the halfway house operated by Lifeline and abide by its rules; report as often as required to a probation officer and obey his reasonable instructions; seek employment and psychological guidance as suggested in a pre-sentence psychiatric report.

"You've been given a chance. This court may be wrong in giving it to you. I hope not," Stewart said.

Discharge Given To 'Joyrider'

A young man who tried to take a car for a ride home in the rain pleaded guilty in county court Thursday and was given an absolute discharge by Judge E. J. C. Stewart.

Kerry Michael Grant, 20, now working in Edmonton, pleaded guilty to stealing a car belonging to Georgia McVie, of the 2100 block Spring, last Jan. 12.

He pleaded guilty to taking the car with intent to drive it, upon which the Crown stayed proceedings on the first charge.

Crown counsel Peter Birkett said Grant and a juvenile who was dealt with in family court had been drinking at a party, had no money and were not then employed.

The juvenile said he knew the owner of the car and they proceeded to take it away by pushing it along the street case of joyriding, although he ran off. Birkett said it was a until police appeared and they didn't know how they thought the car could have sstarted.

"It is an offence, a breach of the law," the judge said. "But I can't take it very seriously." It was a clear case in which no conviction should be recorded, he said, having regard to the fact that it was Grant's first brush with the law.

Riots in Peru Over Curbs

LIMA (Reuter) — Fresh outbreaks of violence have been reported in five Peruvian provinces as students took to the streets again to protest against the government's austerity measures. Hundreds of students and "political agitators" were arrested following pitched battles with police which took place in the cities of Arequipa, Sicuani, Ayacucho, Trujillo and Urubamba, government-controlled dailies reported Wednesday.

IF YOUR CAR REALLY MATTERS TO YOU

AT EMPRESS

We give it to you in writing

A 30-DAY 100% MECHANICAL GUARANTEE ON "CROWN SEAL" USED CARS

Stock No. CE 3781A
1976 VOLARE PREMIER 2 DOOR
V8 motor, automatic, power steering, power brakes, radio. Green in colour with all matching interior.
$5695

Stock No. GR 5224A
1974 MUSTANG II 2 DOOR
4 cylinder, automatic transmission, radio. Red outside with all vinyl inside.
$3295

Stock No. YV1071A
1975 GMC 1-TON VAN
8 cylinder, automatic, power steering, power brakes, radio. Beige outside.
$4995

Stock No. LE6719A
1974 PINTO 2 DOOR
4 cylinder, 4 speed transmission, radio. Blue in colour with all vinyl interior.
$2795

Stock No. FI8005B
1972 COMET 4 DOOR
V8 engine, automatic, power steering, power brakes, radio. Green exterior with all matching interior.
$2695

Stock No. FI 3057A
1976 FIREBIRD 2 DOOR
V8, automatic, power steering, power brakes, radio. White outside with all vinyl inside.
$5995

Stock No. 40570-1
1974 APOLLO HATCHBACK
350 engine, automatic, power steering, power brakes, radio, green outside with matching inside.
$3495

Stock No. YP2543A
1976 DODGE ½ TON PICKUP
8 cylinder, automatic, power steering, power brakes, radio. Blue outside with all vinyl inside.
$4995

Stock No. PO 4842B
1976 VALIANT FEATHER DUSTER
Economy 6 cylinder, 4-speed transmission, radio. Green in colour with all vinyl trim.
$4695

Stock No. BU 2456A
1976 VALIANT SCAMP 2 DOOR
6 cylinder engine, automatic, power steering, radio. Blue exterior with matching interior.
$4695

Stock No. 90352-2
1974 PINTO SQUIRE WAGON
Economy 4 cylinder engine, automatic, radio. Brown in colour with all vinyl trim.
$3695

SALE HOURS:
Mon.-Thurs. 9 a.m.-9 p.m.
Friday, Saturday 9 a.m.-6 p.m.

LOOK FOR THIS CROWN SEAL ON THE WINDSHIELD

CROWN SEAL WARRANTY EMPRESS PONTIAC BUICK GMC LTD.

THEN YOU REALLY MATTER TO US

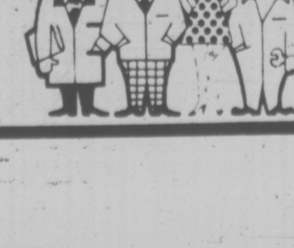

EMPRESS PONTIAC-BUICK-GMC LTD
2867 DOUGLAS AT TOPAZ (Dealer Licence Number 01227A) 382-7121

Victoria Times

94th YEAR, No. 14 ★★★ VICTORIA, BRITISH COLUMBIA, FRIDAY, JUNE 24, 1977 ★★★ 15 CENTS DAILY, 30 CENTS SATURDAY

SECRET GOV'T REPORT

Chicken Agency Hits Consumers

HAMILTON (CP) — A confidential government report says the recently-approved national chicken marketing agency will cost consumers $89 million during its first year of operation, a spokesman for the Consumers' Association of Canada says.

Barb Sulzenko said Thursday her organization has obtained a copy of the report, prepared by the federal department of consumer and corporate affairs.

Mrs. Sulzenko said the report, presented as a discussion paper to cabinet, confirmed the association's suspicion that the new agency will be costly to consumers.

The federal cabiret approved, in principale, the creation of the agency last week and negotiations are taking place with the provinces to iron out details of the final agreement establishing the agency.

Mrs. Sulzenko said the report concluded that Canada's 2,850 commercial chicken producers would each gain an average of $10,000 during the first year of the agency's operation.

Processors also would benefit from the agency, the report said, with each of the country's 100 chicken processors picking up an average of $200,000 in additional revenue during the first year of the agency, she said.

Mrs. Sulzenko said the report showed that retailers would increase their prices because of the agency.

When the increases by the processors, producers and retailers are combined, it adds up to a $89-million increase in chicken prices for consumers, she said.

Mrs. Sulzenko said consumers across Canada would soon be paying retail prices close to those now being paid in British Columbia.

B.C. residents pay between $1.03 and $1.09 a pound for chicken compared with Ontario prices which range between 49 cents and 89 cents a pound.

B.C. is the only province to limit chicken imports, but the new agency would have national control over importing,

Prevue

Rrevue Puzzle Prize Now $100

WEATHER
Tonight: Clearing
Saturday: Sunny

—Bill Halkett photo

Arsonist's work is surveyed by Fred Gladstone, of 146 Moss

Five Cars Put to Torch

An arsonist with an apparent dislike for older model cars struck in Greater Victoria early today setting fire to five automobiles.

In each case, a combustible fluid — probably gasoline — was poured on the front seat of the car and ignited.

The first blaze was reported at 3:52 a.m. when a 1967 Pontiac owned by Mrs. D. Bennett was set on fire on the street in front of her home at 464 Moss.

Two minutes later, a 1960 Envoy owned by Glen Thombrook was gutted at 1128 Ormond, about a block from the main firehall.

At 4:06 a.m., Oak Bay firefighters responded to a car fire at 1054 Foul Bay Rd. A 1968 Rambler Rebel was destroyed by fire. The car was in the process of being sold and police are uncertain who owns it.

B. R. Greenhouse's 1966 Hillman was set on fire in front of his house at 871 Richmond at 4:24 a.m. and the arsonist returned to Moss Street at 4:43 a.m. to burn a 1966 Dodge owned by R. D. Pinfield, of 129 Moss.

A sixth car fire at 3 a.m. was not related to the others, Saanich fire officials said. The vehicle, owned by Betty Danzetta, of 3233 Bellevue, received about $900 damage when a smouldering fire burst into flames.

It is believed the fire was caused by a cigarette dropped accidentally on the seat.

It was a busy night for the Victoria firefighters. In addition to the car fires and a major house fire at 3050 Jackson, they responded to four beach fires along Dallas Road and three grass fires.

The beach and grass fires are a major concern to the fire department because they take men and equipment away from their central stations and could affect their response time to a serious fire, Deputy Chief Mike Heppell said.

First B.C. Games Start Next Summer

By LIZ HUGHES
Times Staff

The first British Columbia Games — the start of an ambitious amateur sports program for the province — will get underway next summer, Recreation and Conservation Minister Sam Bawlf announced today.

The half million dollar a year program will include both summer and winter games each year, Bawlf said.

At the same time the minister announced the appointment of Ron Butlin, as managing director of the B.C. Games.

Butlin, who starts his $37,500 a year job Aug. 1, was responsible for starting the Alberta Games four years ago and before that was president of the Western Canada Hockey League.

Bawlf said the first summer games to be held in 1978 will include about 25 sports involving 3,200 athletes ranging in age from 12 to 80.

Including regional competitions leading up to the games, Bawlf said he expects 40,000 to 60,000 British Columbians to participate in each of the summer and winter games.

The first winter games will be held in 1979.

The government will provide $180,000 for the operation of the summer games and about the same for the winter games. In additin, a payment of $70,000 will be made to the community hosting the games and that money must be used for amateur sport.

Bawlf said application forms will be sent out by the end of July to all B.C. communities with a population of more than 10,000 inviting them to host the first summer games.

Invitations for bids for the winter games will go out to communities by the end of September.

★

Y-TIMES MEET OPENS

An estimated 1,000 athletes from two states and two provinces converge on Victoria today for one of the Pacific Northwest's largest track and field meets — the annual Y-Times championships.

The two-day meet, accommodating athletes as young as nine years of age to one as old as 69 — mile enthusiast Andy Green of the Victoria Flying Y — gets under way Saturday morning at 10 at Centennial Stadium.

The meet winds up Sunday, again starting at 10 a.m. and concluding with the awards ceremonies at 4:30 p.m. See story page 26.

★

NHL Okays WHA Link

CHICAGO (CP) — The National Hockey League board of governors approved a resolution today asking its fact-finding committee to pursue negotiations with the World Hockey Association on expansion of the NHL.

John Ziegler Jr., NHL president-elect, said the expansion would be "not less than six teams."

"We would have those teams play in their own division with some form of integration over the next three years."

Ziegler said four clubs from the WHA's division in the NHL would likely make it to the NHL playoffs but there would be no regular-league games involving teams from the WHA and NHL this season.

The teams from the WHA would play an 80-game schedule and would be permitted to play some pre-season games against established NHL teams.

Ziegler said the cost for entering the NHL would be less than the $3.3 million which has been reported recently.

Each member of the WHA wishing to join the NHL would have to file a separate application and meet the conditions in the league's constitution before being accepted.

The NHL owners and NHL Players Association failed to reach agreement on a new collective bargaining pact but it was expected they would be able to settle their differences by the time they meet again in Toronto on July 13.

Ziegler said that the NHL committee would be getting in touch with WHA teams interested in joining the senior league.

Quebec Nordiques, Cincinnati Stingers, New England Whalers and Edmonton Oilers have expressed definite interest in joining the NHL while Winnipeg Jets and Houston Aeros are also strong possibilities.

Alan Eagleson, executive-director of the NHLPA, said Thursday night that Birmingham Bulls might also be interested.

There were no WHA officials in Chicago for the three-day NHL meetings which wound up today.

NEWS BRIEFS

Public Defenders

A pilot project of providing salaried lawyers as public defenders of accused persons unable to hire their own counsel is to be launched by Legal Aid, Attorney-General Garde Gardom told the legislature. **See story on Page 33.**

Hotel Blocked

VANCOUVER (CP) — A human barricade of pickets at the Hotel Vancouver Thursday prevented would-be guests from registering and also tied up access to the facility which entered its third week of a strike. **See story on Page 31.**

Spraying Starts

PENTICTON (CP) — A provincial government crew started spraying milfoil weed with the herbicide 2,4-D in the Okanagan Skaha Lake this morning, while protesters lined the banks. **See story on Page 10.**

Quebec Celebrates

MONTREAL (CP) — Quebec revellers turned out in force Thursday night — and the parties went on to this morning — as celebrations of this year's St. Jean Baptiste festivities moved into high gear. **See story on Page 15.**

School Bombed

EDMONTON (CP)—A small home-made bomb which exploded and caused minor damage in a washroom at a junior high school in Edmonton Thursday may have been planted by a bored student.

$500,000 Loss In Ashcroft Fire

ASHCROFT — Damage estimates on an overnight fire that damaged at least eight stores in a downtown block could go as high as $500,000, Rod Craig, volunteer fire chief said today.

Craig said the fire started about 10:30 p.m. in a storage shed on Railway Street and aided by 25 mile an hour winds spread rapidly to other buildings along the block, some up to 80 years old.

Craig said he was not sure that the buildings were worth, but estimates the damage to be between $250,000 and $500,000.

About 30 volunteer firemen from this community and Cache Creek battled the blaze and had it under control by 1:30 a.m.

Craig said the firemen were hampered by an inadequate water system and "we're a little bit short on water also."

"We can't get enough water out of the mains to supply the trucks," he said. "It's a little bit inadequate, put it that way I guess."

The storage shed, a cafe, a motorcycle shop, a dress store, a jewelry store, a boot and saddle store, a second hand store, a drug store, a union office and three houses were damaged in the blaze. Craig said only one house was occupied.

One firefighter claimed arson was the cause of the fire but Craig said he didn't want to speculate. An investigation will be conducted.

INDEX

Classified 386-2121
News 382-3131

	Page
Births	40
Classified	40-55
Comics	38
Deaths	55
Entertainment	20-24
Family	33-35
Finance	6, 7
Gardening	41
Sports	26-29

Auto Plunge Kills Federal Socred Chief

DRUMMONDVILLE, Que. (CP) — Federal Social Credit party leader Andre Fortin, who died early today after the car he was driving plunged into a nearby river, "must have fallen asleep at the wheel," a provincial police spokesman said.

Fortin, the 33-year-old MP for Lotbiniere riding, was declared dead on arrival at St. Croix Hospital in this community 60 miles northwest of Montreal.

Provincial police spokesman Pierre Lemarbre said Fortin died after his car plunged into the Des Saults River, five miles north of here. Fortin was alone in the car at the time of the accident.

Fortin, the youngest party leader in the Commons, was driving on the Trans-Canada highway toward Quebec City when the accident occurred, police said.

Members of his family arrived in Drummondville to identify the body. Police said a coroner's inquest will be held as is normal for all fatal car accidents.

WINNING A HABIT

TORONTO (CP) — Charles Hammond of Toronto, who shared a $100,000 Wintario winning ticket with two persons six months ago, has claimed a $100,000 prize from Thursday's draw. He said Friday he plans to "blow about $10,000 and enjoy myself."

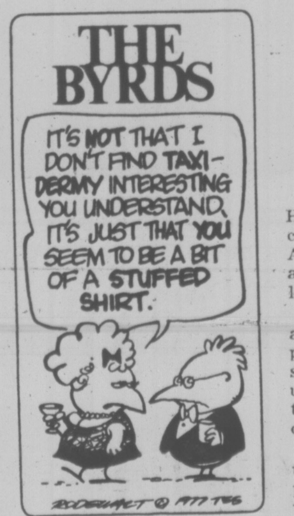

Gas Price Hike Probe

British Columbians might win a short reprieve before increased gasoline and heating oil prices take effect, Energy Minister jack Davis said Thursday.

The B.C. Energy Commission, now holding hearings on oil prices will consider recommending a longer phase-in of the increased prices than the 60 days proposed by federal energy minister Alastair Gillespie, Davis said.

He was asked in the legislature by Alex Macdonald (NDP — Vancouver East) to consider a possible 90-day period to allow consumers more time to adjust to the increases.

By early next year, gasoline is scheduled to increase seven cents a gallon with a 6.2 cent a gallon boost in the cost of home heating oil.

Gov't Closing Loophole On Strata Developments

Municipal Affairs Minister Hugh Curtis today introduced changes to the Strata Titles Act to plug a loophole which allowed developers to avoid local zoning regulations.

Bill 70, which will be retroactive to today when finally passed, will prohibit strata subdivisions being registered unless they have been cleared through the local approving officer.

In the Capital district, Central Saanich council has been plagued with this problem in the Mount Newton area, where zoning rules call for minimum 10-acre lots.

While council fumed, some developers, including former Socred MLA Howard McDiarmid, had markers surveyed on the large lots, this allowing them under the Strata Titles Act to subdivide contrary to local zoning.

Curtis said today that "I can't condone that activity but I have to admit that it was legal."

The problem had appeared some months ago in the Interior, notably the Cariboo, and in February the Capital Region Board wrote the provincial governmewnt urging a speedy plugging of the loophole.

He said that by the end of April, the government estimated that throughout B.C. there had been 30 such strata subdivisions involving about 1,000 lots registered.

Asked about those in the process of being registered now, he said that given the changes in the act, they might now become subjects for negotiations between municipalities involved and developers.

He also said there will be other changes to the act introduced later this session.

GIRLIE MAGAZINES NOT OBSCENE—JURY

OTTAWA (CP) — Sexually-explicit magazines such as Penthouse and Gallery meet community standards of tolerance and are not obscene, a County Court jury decided here today.

The jury of seven women and five men acquitted National News Co. Ltd. and W. L. Burger, manager of the magazine distribution company, of possession and distribution of obscene material

The trial lasted four days and the jury studied the evidence for 11 hours before bringing in the not guilty verdict early today.

"They've struck a blow for freedom of expression," defence lawyer Arthur Cogan said after the decision. "It shows Canadian people are not as narrow-minded and immature as law enforcement officers would care to believe."

Cogan said the verdict could have implications in obscenity cases in other parts of Canada.

Jury members studied 17 magazines containing what one trial witness described as "page after page of genitals."

Restaurant Try-Out for Ferries

By AL FORREST
Times Staff

Dining rooms on the Queen of Saanich and the Queen of Vancouver will be re-opened for buffet meals in a two-month experiment, B.C. Ferries announced today.

Target date is June 29, just ahead of the Canada Day weekend, said Bill Bouchard, assistant traffic manager.

Meals in the self-serve restaurants will cost about $6.50 for dinner but will be considerably less for lunch, he said.

The price will include salad bar, hot meal and beverages (non-alcoholic).

Bouchard said the idea first came up two weeks ago and the corporation is rushing to get the buffets into service before the peak months of July and August.

If the experiment is successful, it will be expanded to all large ferries in the fleet, he said.

This assessment would be made in September.

The restaurants were closed in 1976 because of the high cost of staffing them on a full-service basis.

Cafeterias will continue to operate.

The dining rooms on the two vessels will open at 11 a.m. and remain open until the last sailing is completed.

"There is no demand for a buffet-style breakfast so we will wait for the lunch period," Bouchard said.

The question of liquor has not been discussed, he said. The Queen of Prince Rupert is the only ferry with a bar.

Bouchard said the corporation believes the experiment will be successful as long as the price is right.

The problem, he said, is that if the dining room offers a wide choice of meals, it has added costs and must put the price fairly high.

If it is possible to meet the demand with a small number of choices, then prices could be lowered.

"This is the sort of thing that will have to be looked at very carefully," he said.

"In many ways this is a very exciting experiment and, of course, we hope it will be successful."

By offering meals like baron of beef it will be possible to serve lunch at prices considerably below that for the dinner.

"Buffets are becoming popular with restaurants everywhere so it should prove popular on the ferries," he said.

Victoria Times SECOND FRONT PAGE ★★★

Bill

Sylvia

'My Throat Felt Full of Frog'

The Hosies

Anniversary Time for Entertainers And They'll Be Smiling for Gosley

Honeymooners Bill and Sylvia with Gosley at Langham Court theatre in 1965

The Pearlies . . . Hosies (right) with Gosley, Irene Henderson and Al Denoni

By AUDREY JOHNSON
Times Staff

Nationally-known Victoria entertainers Bill and Sylvia Hosie soon will mark two personal anniversaries and help celebrate a third.

On opening night, July 2, at McPherson Playhouse, they join Jerry Gosley and company in a summer-long celebration of the 25th jubilee production of the Smile Show.

It will be their 10th season with the show that played a major role in launching them on their professional stage careers.

Even closer is their 12th wedding anniversary. They were married in Victoria on June 30, 1965, and spent their honeymoon soaking up an English seaside atmosphere on stage with the Smile Show.

Gosley even included a "pearlies" number with Bill and Sylvia as a honeymoon couple on a stroll through London.

BILL
. . . as Fagin

Bill Hosie and Sylvia Mobey met at Victoria High School where they were involved with school shows, Bill as a singer and Sylvia as a dancer. After high school Bill worked with Peter Mannering in early Bastion Theatre productions and it was then that Gosley spotted the talented youth and offered him a place in the Smile Show.

Sylvia wasn't far behind. She taught school for a time using her gifts and expertise in theatre arts particularly in working with disturbed, backward and difficult children.

Professional theatre careers blossomed for the couple through touring engagements with Montreal's Feux Follets and Bill's lead roles at Charlottetown and in CBC specials.

Although their 10 years with the internationally famous Smile Show have not been continuous, due to other summer stage commitments, Bill and Sylvia have been a part of each phase of the show during its residency at Langham Court (which they enjoyed because of its intimacy), Oak Bay Junior Secondary auditorium (which they didn't like), and latterly McPherson Playhouse, the Smile Show's home since 1966.

Bill Vividly recalls auditioning with Charlottetown Festival artistic director Alan Lund. Lund was on the coast looking for dancers but had been advised by actor-singer Don McManus who had met Bill through the Smile Show and Bastion, to audition the singer.

"It was nine o'clock in the morning," he says, "and I was not prepared — it's the worst time for a singer. My throat felt full of frog." But he was accepted for the festival.

That was eight years ago and Hosie has had seven seasons with Charlottetown and after Lund became director of Canada's folk ballet company, Les Feux Follets, a number of winter tours as singing narrator with the ensemble.

Sylvia had two seasons of touring with Feux Follets and has been on Musicamera with the group.

"Our first son was a baby in arms and I made it clear that he would go right along with me — that I was a mother before I was a dancer," she says, speaking of her first contract.

When son number two was on the way, Sylvia left the company.

"We could never have been so ready for those opportunities if we had not had the experience of performing night after night for weeks with the Smile Show," she says.

"It was better than any amount of theatre school beseries with Andy Stewart and real milieu — backstage as well as on stage and under the sort of pressure that only a professional situation can provide."

Bill and his talented comedien sister, Dorothy (who has also been a Smile Show star), came from Scotland to Victoria 23 years ago. Brother and sister appeared together in youthful acts, and their father, Tom, has beenk a comic addition to Smile Shows.

Bill's career has included a Christmas season with Anne of Green Gables in New York, 1971-72, CBC super specials and a Robbie Burns program that has been bought by Masterpiece Theatre. There have also been aired two minicause we were learning in the recently CBC has filmed two shows featuring Bill, one of which will be viewed on prime time next January.

Sylvia is a fourth generation Victorian, one of whose great-grandfathers, Thomas Brydon, was first reeve of Saanich, clerk of works during the building and an elder of St. Andreww's Presbyteria Church on Douglas.

TOWN TALK

Victoria Mayor **Mike Young**, a lawyer, rarely uses short, simple words when long ones will do. But even for him this week's effort was really something.

Referring to the provincial government's attitude toward the possible restoration of the old Crystal Garden building, Young said: "They are interested in helping us but they don't don't have any fiduciary capacity."

Translation: They don't have the cash.

★ ★ ★

The Empress will be losing one of its major attractions when long-time public relations director **Dorothy Cook** marries Canadian Pacific executive **Fred Joplin**.

She will move to Bermuda where Joplin is a senior official in CP marine services. He formerly worked in Vancouver.

★ ★ ★

ENDERS

Pacific Rim is the most remarkable national park in North America.

That's the impression of **Tom Enders**, U.S. Ambassador to Canada, who recently walked half the 45-mile West Coast Trail between Port Renfrew and Bamfield.

The 46-year-old ambassador started from the Nitinat Narrows where a boat dropped him off. He was accompanied by his son.

His wife and three daughters also walked the trail, starting from Pachena Bay, near Bamfield, joining him half-way.

Enders was impressed with the natural beauty of the coast and Tsusiat Falls, a landmark along the trail.

"The park with its volcanic headlands, the cedar, the beaches, the islands (Broken Island in Barkley Sound), you have the most remarkable national park in North America," he said.

★ ★ ★

Politicians are, or should be, always looking for fresh, practical and preferably cheap and easy ways to serve their voters and Victoria MLA **Charles Barber** seems better at it than most.

He's produced an updated list of useful phone numbers for senior citizens which he'll mail free to those phoning 382-9898. You can also pick one up at his community office, 1020 Blanshard.

The list has not only emergency numbers but those for a whole passel of agencies seniors might well need to reach at one time or another — everything from health services to pension offices.

Barber distributed 2,000 last year and has 3,000 printed this year. He's also ha his services for seniors list prouced in poster format, for places like rest homes or hospitals.

★ ★ ★

They'll be pitching their tents under the wings of their aircraft at Long Beach on July 9 and 10.

The occasion is the Long Beach Flying Club second annual fly-in and crab feed at Tofino airport and adjacent Long Beach and Pacific Rim National Park.

President **Jack Sheffield** says registration starts early on July 9. There will be a crab feed on the beach with a dance at the recreation hall from 1 to 6 p.m. and 9 p.m. to 1 a.m. A registration fee of $10 includes the ride to the beach, salmon, crab an salad, dance, and a breakfast on Sunday.

Pilots should contact Tofino radio on 122.2 and contact club secretary Glenna Richards at 725-3707 or 725-3295 for further information.

Ask The Times

Q. I have recently heard from friends in the government that the Pat Bay (ocean institute) complex has commissoned and put aside $250,000 worth of shrubs to decorate the area. Since they will not have the grounds ready for shrubbery for approximately another two years, I question why they have put this sum away at this time. I also question why they have put aside such a large amount of the taxpayers' money for the decorative purpose of plants and other greenery on this large development. Can you shed some light on this? G.S.

A. Project manager Norman Todd reports $40,000 was spent to purchase shrubs and greenery in order to make the establishment as esthetically pleasing as possible. Some of these will be planted within the next two or three months. The remainder will be nurtured until they can be permanently planted by Todd, who is a horticulturist and an executive member of the Vancouver Island Rock and Alpine Society. They were bought in order to avoid higher costs later. The $250,000 figure is for all landscaping and has not yet been received. This will cover such items as roads, walkways, grading and curbing on the 30-acre site.

Delay Demanded On Juvenile Jails

The B.C. Association of Social Workers has asked the provincial government to hcist legislation allowing judges to jail hard-core juvenile offenders until there has been some public debate on the issue

In a telegram Thursday to Attorney-General Garde Gardom, association executive director Hugh Millar said passage of the bill should be delayed for three months to allow for public hearings by a legislative committee.

Miilar said the legislation could be the most sensitive the government will ever bring forward.

He said if Forests Minister Tom Waterland can call a public hearing on the spraying of trees in the Fraser Canyon, Gardom can do the same on a proposal that affects the basic rights of children.

Gardom introduced Bill 55, the Corrections Amendment Act, in the legislature Tuesday and said it is a containment program geared to handle a small number of repeat juvenile offenders.

The bill would provide judges with the authority to jail the juveniles for up to two years.

The social workers are wary of the program because they say the history of B.C.'s experience with juvenile jails is dismal.

Millar said in the past the number of admissions to these facilities increased by leaps and bounds as more and more juveniles were incarcerated for less and less serious offences.

The experience shows a marked tendency to jail children from low income and native backgrounds and results in the contamination of younger offenders by more criminally oriented youth, he said.

"It takes the onus off communities to develop local preventive services while siphoning away tax resources that could sustain more productive approaches to the problems of delinquency."

Millar said despite Gardom's assurance of "double-barrelled containment" in the centres, there is strong evidence that his staff approached the planning of the facilities with custody and security as their main objectives.

"Rehabilitation and containment were seen to be incompatible," he said.

"Surely our experience with adult offenders teaches us that custody without rehabilitation is a totally bankrupt policy in corrections."

THERE'S MONEY in Manuel Abelenda's work. Semi-annual clean-up of Centennial Square fountain always results in mini-treasure trove of coins being recovered. Cash, usually tossed in by tourists, used to go to city's general revenue fund but now is turned over to charity. Total money collected from Thursday's clean-up has yet to be tallied. (Bill Halkett photo)

Heritage Touch For Fish, Chips

Heritage fish and chips?

Well, not exactly, but the building at 533 Yates which accommodates the British Fish and Chips restaurant is one of 30 commercial buildings in the Old Town area which Victoria's Heritage Advisory Committee has recommended for heritage designation.

Ald. Bob Wright, city council's representative on the heritage committee, said today letters went out to the businesses concerned earlier this week, informing them of the proposed designations.

The letters state that those porperty owners who wish to comment on the designations will have an opportunity to appear both before the committee and, at a later stage, council.

Wright said the list will be channelled through council's Group B committee before being referred to council, and he hopes that at some stage aldermen will tour the buildings to see for themselves the validity, or otherwise, of designation.

The list includes several Bastion Square buildings, among them the Maritime Museum and the Law Chambers, as well as hotels, warehouses, the Goodwill Enterprises premises at 560 Yates and the Simon Leisure building, headquarters of the Capital Regional District at 524 Yates.

Drop in Values Broadmead Fear

Broadmead residents fear a shopping centre in their area will generate too much traffic and downgrade their properties.

The Broadmeade Ratepayers' Association met Thursday night to discuss the proposal of Broadmead Farms Ltd. to build a 425,000-square-foot centre on 33 acres between Royal Oak Drive and Royal Oak Avenue.

A Broadmead spokesman told the residents the company is assessing various studies and would probably negotiate with Saanich for a land-use contract this fall.

Several residents said they fear the shopping centre will generate between 9,000 and 15,000 cars a day, with most of the traffic coming from Gordon Head.

They claim the heavy traffic will downgrade their properties.

Municipal planner Gil Laurenson told the residents that even if a regional-sized shopping centre is not built, a centre of some sort will be permitted.

"In any case, a local centre of some kind will be built to serve the fairly large population that's going to occur," he said.

Laurenson said the 713-acre residential-commercial development is expected to create an ultimate population of 10,000.

The association will get additional information on Broadmead's plans and then call another meeting in order to produce a policy statement for submission to council.

SHOTGUN COUNT BRINGS PRISON

Two men convicted earlier of illegally possessing a sawed-off shotgun were each sentenced in county court today to a year in prison.

Ossie William Barnes, 28, and Patrick Norman Witter, 20, both formerly of 252 Gorge Rd. East, had been acquitted before Judge E. J. C. Stewart of conspiracy to commit armed robbery at Coppens Jewellers in Shelbourne Plaza March 15. They were also acquitted of attempting an armed robbery there.

Stewart took a serious view of the remaining charge because he said "these two men are very fortunate indeed they are not facing a charge of armed robbery, for which he said, they would have received four to six years in jail.

TORONTO MARKET TRADING

In addition to Canadian Press stock reports, bond and mutual fund prices, market quotations also are supplied by the following firms or agencies: Investment Dealers' Association of Canada, Richardson Securities, Royal Bank of Canada, Pemberton Securities, A. E. Ames & Co., Annett Mackay Ltd., Bongard Leslie & Co. Ltd., Midland Doherty Ltd. and Vancouver Stock Exchange.

TORONTO CLOSING STOCKS
Distributed by CP

Toronto Stock Exchange—June 24

Complete tabulation of Friday transactions. Quotations in cents unless marked $. z—Odd lot, xd—Ex-dividend, xr—Ex-rights, xw — Ex-warrants. Net change is from previous board-lot closing sale.

Oil Shares Send Toronto Up

TORONTO (CP) — Rising oil and industrial prices sent the Toronto stock market moderately higher in active mid-afternoon trading Friday.

Trading is scheduled to resume at Monday's opening in shares of M. Loeb Ltd. following a halt called at mid-morning Thursday pending news of Provigo Inc.'s purchase of a 25.3 per cent interest in the food wholesaler. Provigo paid $5.00 a share for 1,147,400 shares.

Before the halt, Loeb gained 10 cents to $4.45 a share on the sale of 1,200 shares.

Among other industrials, Cara Operations was up 1 to $9½, Dome Petroleum ⅞ to $41⅜, Seagram Co. ⅞ to $22⅞, Northern Telecom ¾ to $32½ and Imperial Oil A ⅝ to $22⅝.

Canadian Tire dropped 1½ to $32, Daon Development Corp. ¾ to $16½, Turbo Resources 10 cents to $3.80, Shell Canada ¼ to $14⅝ and Royal Bank ¼ to $26¾.

United Siscoe Mines rose ¾ to $7⅛, McIntyre Mines ¼ to $31¼ and Hudson Bay Mining and Smelting A ¼ to $16. Cassiar Asbestos fell ⅝ to $8⅞ and Canada Tungsten Mining ⅛ to $9⅜.

Canadian Superior Oil gained 1½ to $50½, Total Petroleum North America ¾ to $9⅝ and Prairie Oil Royalties ⅝ to $9⅞. Canadian Reserve Oil and Gas was down ⅛ to $5⅞ and United Canso Oil and Gas ⅛ to $7⅞.

New York

NEW YORK (AP) — Stock prices rose broadly Friday in fairly active trading after favorable news on several fronts.

"The monetary situation is good, auto sales hit a mid-June record, the economic news is good," said Bud Simmons of Weeden Co.

The U.S. federal reserve reported after the close of the market Thursday that there was a substantial decline in the U.S. money supply in the latest reporting week. That was seen as favorable news for investors concernned that the reserve's credit-tightening policy to control a rapid rise in money would lead to higher interest rates.

British Petroleum, up ¼ to 16, was the most active NYSE issue.

Among other issues, Ford gained ⅛ to 57½ and Chrysler advanced ⅛ to 16⅞. General Motors was unchanged at 70. The auto industry issued record sales figures for the 10-day period in mid-June on Thursday.

On the American Stock Exchange, the market value index added .76 to 119.99.

London

LONDON (CP) — Prices rose moderately near the close of light trading on the London stock market Friday.

The Financial Times index was up 1.3 to 446.2 an hour before the close.

Industrial leaders were mixed to fractionally higher, while oil issues firmed and mining stocks remained mixed.

Montreal

No finance copy will be forthcoming from Montreal today, which has been declared Quebec's National Holiday.

EARNINGS

Canadian Imperial Bank of Commerce, six months ended April 3; 1977 $58,750,000, $1.69 a share; 1976, $74,480,000, $2.14.

INVESTORS
FIRST TIME ON THE MARKET

Prime Victoria — Major Thoroughfare. Sparkling commercial and apartment complex — A sure investment — Offers invited. For details

J. B. YOUNG 598-1818 or 383-4124

6-10 **PARK PACIFIC**

TODAY'S GRAIN

WINNIPEG (CP) — Vancouver rapeseed advanced but all other futures prices lost ground in fairly light trading today at the Winnipeg Commodity Exchange.

Most losses were between $1 and $2 a metric ton.

Thursday's trading volumes were 18,600 metric tons of feed wheat, 110,808 of oats, 51,320 of barley, 2,540 of rye, 8,620 of flax and 23,200 of rapeseed.

WINNIPEG (CP) — Grain quotes today basis Lakehead (all contracts quoted in metric tons):

	High	Low	Close
Flax			
Jly	268.90	266.50	268.90
Oct	271.90	269.00	271.90
Nov	268.50	268.50	268.50
Dec	—	—	268.00
Rapeseed Thunder Bay			
Jly	—	—	320.00
Oct	—	—	298.00
Nov	—	—	283.00
Rapeseed Vancouver			
Jun	339.60	336.00	339.60
Spt	314.60	313.90	314.60
Nov	298.60	286.50	298.00
Jan	296.00	286.50	296.00
Rye			
Jly	89.20	88.20	89.20
Oct	92.20	91.20	92.20
Nov	—	—	94.00
Dec	93.40	93.40	93.40
Barley			
Jly	87.00	86.40	86.90
Oct	84.50	83.60	84.50
Dec			82.90
Oats			
Jly	79.50	79.00	79.00
Oct	—	—	76.00
Dec	—	—	74.30
Feed Wheat			
Jly	92.40	92.00	92.00
Oct	89.20	88.00	89.20
Dec	87.50	87.00	87.00

Chicago

Chicago (AP) — Soybean, soybean meal and oil futures tumbled to daily allowable limits briefly on the Board of Trade today in the wake of a bearish government stocks report.

Some of the losses were later trimmed but prices still remained weak in the complex. Oats and corn were down 4½ cents a bushel and wheat about three. Iced broilers displayed some early weakness then firmed up under a good mixed demand.

As prices fell, corn futures again set life-of-contract lows.

The government issued a grain stocks report after Thursday's close. The figure was higher than the trade had expected for soybeans and corn, thus the estimates had a bearish impact. The wheat figure was about what the trade had expected. The limit declines came within a few minutes after the opening as recent longs in the complex hurried to cover positions. Public involvement was rather light after that point and the pace slowed down.

New crop options in corn, wheat, coats and the complex were not quite so weak. There was a fairly good demand despite reports of generous rains in some sections of the Middle West. It was noted, however, that commercial interests in all of the major pits were very good buyers.

THURSDAY

	High	Low	Close
Wheat:			
July	242½	238¼	241
September	250¼	246½	248¼
December	260¼	256¾	258¼
Corn:			
July	227	224½	224¾
September	230	228	228½
December	235	232¼	232¾
Oats:			
July	130½	126¼	130
September	133½	130¼	133½
December	139	135¾	139
Soybeans:			
July	749	730	746
August	749	732	748
September	735	699	718

Calgary Livestock

CALGARY (CP) — Sales today to 11 a.m. at the Calgary Public Stockyards totalled 550 head, comprising a light run of slaughter cows and feeder cattle. Slaughter cows met a moderate demand from local buyers. There were no slaughter steers or heifers on offer in today's trade.

Slaughter cows continue to no slaughter cows continue to sell under pressure at steady prices. No bulls on offer. D1-2 cows 24-26, D3 22-23.50, D4 18-22.

Feeder steers over 800 pounds sold $1 higher while feeder steers over 600 pounds traded $2 higher on an active market. Several loads of above average quality feeder steers 600-700 pounds from one contributor sold to a high of 45.90. Feeder heifers and stock steer and heifer calves sold steady to a good demand from local buyers.

Good feeder steers over 800 pounds 37-42, 700-800 pounds 37-42, 600-700 pounds 37-45.90, common to medium over 600 pounds 37-39.

CLOSING AVERAGES

TORONTO

Composite Index	934.68	+4.01
Metals, min.	1066.75	—1.27
Golds	945.55	+1.93
Oil, gas	1198.86	+3.39
Paper, forest	924.19	+4.61
Cons. prod.	874.77	+1.42
Industry prod.	929.03	+6.27
Real est. cons.	1120.70	—2.51
Trans.	239.29	+7.83
Pipelines	1320.49	—3.02
Utilities	1207.32	+3.56
Communications	956.29	+1.59
Merchandising	821.89	+5.11
Finan. serv.	939.07	—1.13
Management	1111.40	—4.77

Volume: 2 million.

NEW YORK

31 industrials	929.70	+4.33
20 transportation	238.41	+ .44
15 utilities	115.73	+ .28
65 stocks	315.27	+1.12

Volume: 27 million.

DIVIDENDS

McGraw Hill Ryerson, 9.5 cents payable July 25; record July 6; xd July 4.

Sterling Trust Corporation, 11 cents payable Oct. 3; record Sept. 1; xd Aug. 30.

Trans Canada Glass Ltd., 8 cents payable July 15; record June 30; xd June 28.

VANCOUVER
Prices Mixed

VANCOUVER (CP) — Prices were mixed today in moderate trading on the Vancouver Stock Exchange. Volume to 10:57 a.m. was 951,445 shares.

Ionarc Smelters led trading in industrials, staying unchanged at .10 on a volume of 17,300 shares. Bralorne Resources was up .20 at $4.50 on 1,500. Zeller's Ltd. was unchanged at $4.85 on 1,000 and the Bank of British Columbia was up ⅝ at $26 on 1,000 and Bell Canada Preferred E was steady at $28.25 on 1,000. Gestalt International Preferred was steady at $2.50.

On the resource and development board, Turismo Industries was steady at .15 on 60,500. Seaforth Mines Ltd. was unchanged at .24 on 31,000, Tyee Lake Resources Ltd. was down .02 at .71 on 29,600 and Cop-Ex Mining Corp. was down .01 at .07 on 25,500. Tricor Resources was up .02 at .66 on 23,375 and Charleston Resources Ltd. was up .01 at .38.

On the curb exchange, Meridian Resources was up .06 at .32on 48,500, Lemans Resources was up .12 at $1.02 on 34,700. Coast Interior Veneer was steady at .46 on 21,500 and Cherokee Development Ltd. was up .03 at .33 on 16,000. Envoy Resources was steady at .06 on 15,000 and Hitec Development Corp. was down one half cent at .39½.

EARLY QUOTES

VANCOUVER 10:15 A.M. STOCKS
By The Canadian Press

Following are 10:15 a.m. PST prices on a selectzd list of stocks provided by the Vancouver Stock Exchange. Net change is from previous day's close.

Stock	Sales	High	Low	10:15	Ch'ge
Resource and Development					
Trsmo	54000	16	15	16	+1
Seaforh	29000	25	24	24	
Cop Ex	25500	7½	7	7	—1
Tyee	24000	72	69	70	—3
Charltn	19000	38	38	38	+1
Tcoma	17200	52	48	51	+1
BX Dev	12400	335	330	330	—5
Dual res	10500	75	67	75	+10
Tricor	9125	65	63	65	+1
Secrtrt	8000	53	52	52	—3
INDUSTRIALS					
Ionarc	7300	10	10	10	
Zellers	1000	485	485	485	
Bralorn	1000	450	440	450	+20
Gest Pr	700	250	250	250	
Bc Tel	600	$14⅛	14⅛	14⅛	— ⅛
PN Gas	300	305	305	305	

EXCLUSIVE DISTRIBUTOR REQUIRED

$30-50,000 yearly earning potential.

This is a unique opportunity for a motivated, self-starting businessman to become our exclusive distributor for southern Vancouver Island.

Our company is established, and offers a proven product in a new market, assuring an excellent return on your investment.

Call Arthur Halle, collect in Vancouver, (604) 941-9411.

DUPEX ENERGY SEALANTS LTD.
2270 Tyner Street
Port Coquitlam, B.C. V3C 2Z1

NEW YORK STOCKS

THURSDAY

Alcan	27⅞	Gillette	29⅝
All Chm	50⅞	Goodyear	20½
Al-Chlm	30¾	Greyh	13⅞
Am Air	10⅞	Gulf Oil	27⅞
Am Brnds	47½	Homestake	37½
Am Bcast	43¾	Honeywell	54¾
Am Can	40	Int Isteel	40⅞
Am El P.	24¼	Intl Harv	33¾
Am Motor	4⅛	Intl Paper	53
Am Tel T.	63½	Intl Tel T	36⅛
Ampex	9¼	Johns-Mann	36
Atl. Rich	59¼	Kaiser Alm	37½
Avco	17¼	Kennecott	28⅜
avon	50¾	Kraft	48⅞
Bel how	22	Litton Ind	15
Bendix	40⅝	Lockhd Air	15⅞
Beth St.	32	McDon Dg	24⅝
Boeing	56⅞	Merck	56½
Boise Cas	28½	Merr Lynch	18½
Borden	34½	Minn MM	49⅝
Bo-War	28⅛	Mobil Oil	68⅞
Bri My	31½	Monsanto	71⅜
Brunswick	14⅜	Motorola	41¼
Burl Ind	24¼	Natomas	38¼
Burl Nor	51⅛	Newmont	23¾
Burroughs	59½	Pac Gas	23¾
caterpill	56¾	Pan Am	5¾
Col Bcast	57⅞	Pepsi	23⅛
Celanese	46½	Ph Morris	55⅛
Ches-Ohio	38⅞	Pg Pete	31⅜
Chrysler	16¾	Pit Bowes	21
Coca-Cola	37⅞	Polaroid	31¾
Col-Palm	24¾	Proc Gam	81¼
Comsat	34⅛	RCA	31⅞
Con Edison	23¾	Repub Steel	29¼
Cons Oil-G	33¼	Schlumbgr	68⅛
crown Cork	22⅛	Scott Paper	16⅝
crown Zell	37⅜	Sears Roe	59¼
Disney	35⅝	Shell Oil	34¾
Dow Chem	36¼	Singer	22¼
Du Pont	117	Sperry	36⅞
Ea Air	7⅝	Stand Cal	42⅞
East Kod	59	Teledyne	73¼
El Paso	19⅞	Tele x	3
Exxon	52	Texaco	29⅛
Fair Cam	24⅞	Tex Gulf	26½
Fed N Mt	24	TWA	9¾
Firestone	20½	Union Carb	51⅜
Ford Mot	57⅜	Union Pac	57
Gen Dyn	58	Union Oil	53⅛
Gen El	55	US Steel	40¼
Gen F	32¾	Westinghse	22⅛
Gen Mot	70	Woolworth	22⅝
Gen T E	32¾	Xerox	49⅞
Ge nTire	29⅜	Zenith	22
geo Pac	31¼		

Commodities

THURSDAY

	High	Low	Close
Silver, New York (per oz.):			
June	4.44.90	4.42.10	4.43.10
August	4.46.30	4.45.80	4.45.80
September	4.50.30	4.47.50	4.48.50
Copper, New York (per 100 lbs.):			
July	62.80	61.90	62.70
September	63.80	62.70	63.50
December	65.10	64.00	64.90
Lumber, Chicago (per 100 b.f.):			
July	187.00	183.80	186.80
September	194.90	191.10	194.50
November	193.80	190.40	193.50
Bellies, Chicago (per 100 lbs.):			
July	53.27	52.35	52.90
August	51.30	50.35	51.10
February	47.65	46.30	47.50
Plywood, Chicago (per 100 sq. ft.):			
July	199.50	195.80	199.30
September	203.10	199.50	202.80
November	205.00	200.50	204.80
Gold Winnipeg (per oz.):			
July	140.70	140.60	140.65
October	142.40	142.20	142.30
January	144.40	144.20	144.20

VANCOUVER CLOSING STOCKS

THURSDAY

UNIFORMS

WHY BUY WHEN WE SUPPLY

Mr. Jack Ledger
Sales Manager

★ COVERALLS
★ UNIFORMS
★ SHOP COATS
★ SMOCKS
★ COUNTER COATS
★ PANTS ★ SHIRTS
★ JACKETS ★ SLACKS
★ SHOP TOWELS
★ FENDER COVERS
★ DOOR MATS
★ DUST CONTROL MOPS
★ EXECUTIVE BLAZERS

FOR MORE INFORMATION ON THIS SPECIAL SERVICE CALL JACK AND HE WILL ANSWER YOUR MANY QUESTIONS, WHETHER RELATED TO INDUSTRY OR BUSINESS.

Apparelimage
DISTINCTIVE CLOTHING FOR BUSINESS AND INDUSTRY
ANOTHER SERVICE OF INDIVIDUAL DRY CLEANERS
1602 FORT at OAK BAY JUNCTION
595-4141

Baroque Music Concert Tonight

For the final Early Music Concert of the season at Victoria Conservatory of Music, the program will comprise a demonstration of the differences between baroque music written in the French and Italian styles.

It will take place tonight at 8 at Craigdarrich Castle, 1050 Joan Crescent.

Rivalry between the two styles in the mid-18th century, assumed the status of an artistic war with confrontations between partisans, lengthy critical articles in journals and highly differenctiated works from composers.

Vocal opponents in the conservatory concert will be sopranos Selena James and Mary Copland. They will be seconded by members of the Conservatory Faculty Baroque Ensemble — James Kennedy, baroque woodwinds, and Paul Halley, harpsichird, who will also play constrasting instrumental works by Bonocini and Leclair.

The Italian "opera seria" will be represented by arias by Handel; French "tragedie lyrique" by Rameau; Vocal chamber music in the French style with the third Lecon des Tenebres by Couperin and in the Italianate with a group of airs by Purcell.

Admission at the door will be $2.50, students and senior citizens $1.50.

WOMAN BELIEVED MURDERED

DUNCAN — An RCMP spokesman said here today there have been noarrests and an investigation is continuing in the case of a missiny woman now thought to have been murdered.

Hikers last weekend found the badly-decomposed body of Catherine Joe, 27, of Duncan, who had been reported missing May 9.

A pathologist's report has shown the dead woman suffered fatal head injuries. The case is being treated as a murder.

Police said the investigation has shown that a number of people saw the victim before her death at a variety of places on Vancouver Island.

NDP Sees Fall Vote in Grits' Survey

OTTAWA — Canadians may yet find themselves going to the polls later this year if the Liberal party gets the right answers to an intensive public opinion survey it is conducting.

In fact, says New Democratic party Leader Ed Broadbent, who has managed to get his hands on a copy of the survey, he is convinced the Liberals are seriusly considering a fall election.

Marked "strictly confidential" and "project number 777009," the survey is being done by the Canadian Polling Institute, which is the trademark of Toronto-based Goldfarb Consultants Ltd., the company that does many Liberal Party polls. Forty-seven pages long, it covers a wide range of topics and is the kind described in the trade as "attitudinal," a feeling of the public pulse.

Broadbent told reporters Thursday that he had been informed the survey was to the conducted quickly leading him to believe that a fall election is a probability rather than just the possibility it has been touted as for several months.

The right answers, coupled with other public opinion polls that have shown the majority of Canadians favor the Liberals and prime Minister Trudeau, could very well leave the government with no option. A senior Liberal has said he is faced with deciding by July 15 whether to suggest that Trudeau call an election.

Broadbent, despite the fact he would be delighted to fight a fall election because his party would "do very well indeed," said that it would be a "serious mistake" and "a total act of irrespoinsibility" to call an election because the Liberal's five-year mandate still has two years to go. The last general election was July 8, 1974, less than two years after the previous one, and it boosted the Liberals to a majority from a shaky minority.

$2.00 FERRY SUBSIDY
INQUIRE
COLONY
INN ON DOUGLAS

A high score. That's what a Metro Honda gets in mileage test.

John Harnden
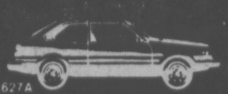
MDL # D 01627A
2151 BLANSHARD-JUST NORTH OF THE ARENA

It's Happening at the Bay

Get your entry in by Wednesday, June 29 for the Canada Day Poster Contest!
You could be the winner of a $25 Gift Certificate in one of the 3 age groups, 2 to 6 years, 7 to 10 years and 11 to 14 years. All you do is hand draw your Canada Day design on heavy paper no larger than 24"x30" using paints, crayons or felt-tipped pens. Bring your entry to the Cash Desk in the Children's Wear Dept. on the third floor and fill out an entry form with the complete contest rules. No purchase necessary. But hurry, contest closes Wednesday, June 29.

Hair Styling and Make-up Demonstration
Saturday, in the main floor Cosmetics Department, see the art of make-up by Shiseido and hair styling by experts from Canned Ego. 1 to 3 p.m., Saturday.

Have Your Ears Pierced Saturday
From 11 a.m. to 3 p.m., you can have your ears pierced in the main floor Jewellery Department. If under legal age, you must be accompanied by parent or guardian or have signed authorization.

Our July Colourful White & Show Sale
The sale you've been waiting for starts next week. Your chance to stock-up on bargain-priced sheets, cases, pillows, blankets, comforters and much, much more. Don't miss it!

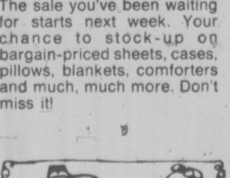

Of Interest To Visitors. The Canadiana Shop
The Bay's main floor Canadiana Shop features an excellent selection of sourvenir items of your visit to Victoria. Included are authentic carvings and handcrafts by native B.C. Indians, Eskimo carvings, plus much more.

Come to the Bay and enjoy a B.C. Breakfast
A delicious and hearty breakfast served from 9:30 a.m. to 11 a.m. daily in the Nonsuch Buffet, downstairs. **Only 1.89**

the Bay
welcome to your discovery store . . . downtown

Last big day Saturday to get in on the storewide savings!

GWG Tradesman Pants For Boys' Leisure Wear
That famous brand name, G.W.G., tells you these are well-made, hard-wearing pants. Made of 100% cotton, styled with 4 regular pockets plus change pocket and belt loops. Try them on Saturday! Natural shade in sizes 14 and 16. Usually 14.95.
Special **8.99**
Boys' Wear, Third Floor

Save Saturday On Soft, Thick & Thirsty Beach Towels
Hot weather ahead, so grab some beach towels for every member of the family. These are good size towels, approximately 30" x 60", and you can choose from 5 colourful woven patterns.
Special **5.99**
Staples, Third Floor

Revamp A Basket Chair With A New Cover
Give that old chair a new lease on life with a comfortable floral printed cover. Foam-chipped filled and deep tufted for indoors or out. Fits up to 30 inch diameter.
Special **7.99**
Draperies, Fourth Floor

60" Tropical Suiting On Sale
Just what you need — great summer suiting that's lightweight and cool — at a specially low price. Sew up a sharp pant suit, add a skirt and vest for a terrific, versatile summer wardrobe. Red, rust, ivory, navy, light blue, royal, grey, black. Reg. yd. $6.
Sale Yd. **3.99**
Fashion Fabrics, Second Floor

Ladies' Bra Style Summer Tops
Fibregill lined, polyester/cotton sun tops are styled like a bra to give suitable support. Halter neck and stretch back. Assorted colour summer prints. Sizes 34 and 36. Regular $4.
Sale Price **1.99**
Sportswear, Second Floor

Levi's Bell Bottom Unwashed Jeans
Waist sizes 28 to 36.
Sale Price **12.99**
Jean Nicholas T-Shirts with short sleeves and crew neck. red, navy blue, orange, pink, green, ecru, yellow, white, powder blue. S.M.L.
Sale Price 3.99
"317," Main Floor

Ladies' Short Sleeve T-Shirts
100% nylon styled with round neck with plain band and fake cuffs. White with stripes in yellow, red, navy, peach, green. Sizes S.M.L. Regular 3.99.
Sale Price **2.99**
Baymart, Downstairs

SAVE 25% ON FAMOUS BRAND TENNIS CLOTHING
Shirts, shorts, tops, dresses, from such famous names as Duofold, Rally Rags, Collins, Gordini, and more. Special Saturday, 25% off!
Sporting Goods, Downstairs

Save 20% On Macrame Supplies
Our entire stock is on sale Saturday at savings of 20%! Your opportunity to save on jute, cords, beads, books and more, for your macrame crafts.
Sale Price **20% off**
Art Needlework, Second Floor

Hardy Boys and Nancy Drew Books
For vacation reading, choose from a wide selection of titles in the popular Hardy Boys and Nancy Drew books. Exciting detective stories to delight the children. Regular 2.50 each.
Sale Price **1.49**
Books, Main Floor

Delsey Toilet Tissue In Case Lots
2-ply tissue in packages of 4 rolls in white only. 12 packages per case. On sale by the case only while quantities last. Regular 16.68.
Sale Price **11.79**
Household Needs, Main Floor

Save $60! Baycrest Self-clean Range
Regular 559.95, model HB4096 range features automatic self-cleaning clock controlled oven, infinite heat plug-in/plug-out surface elements, lighted back panel and oven interior light. Gold or white.
Sale Price **$499**
Major Appliances, Fourth Floor

Kroehler Sleep Lounge . . . Save $60
A sitting lounge by day, a sleeping bed by night. 100% olefin in brown, rust and beige. Be prepared for summer visitors and save Saturday. Regular 339.95.
Sale Price **$279**
Furniture, Fourth Floor

Colourful Quilted Bedspreads On Sale
These quality spreads normally sell at a much higher price. A large assortment of florals and contemporary prints in a wide variety of bright colours is available. Throw style spreads have rounded corners and polyester fill.
Double size, Special **39.99**
Queen size, Special **49.99**
Draperies, Fourth Floor

DAILY STORE HOURS: 9:30 A.M. TO 5:30 P.M. THURSDAY AND FRIDAY TO 9 P.M.
ONE HOUR FREE CUSTOMER PARKING IN THE 3-LEVEL PARKADE. PHONE 385-1311.

Hudson's Bay Company

Victoria Times

Prevue

Week Commencing June 25, 1977

INDEX:

2 Collectibles; Payoff Puzzle answers
3 Payoff Puzzle; Television Mailbag
4 TV schedules, movies, highlights
11 Radio highlights; Midband programs
12 Home of the week; Soap operas
13 Calendar of events; Yesterday's stars
14 Book reviews

Canada Day Spectacular

CBC-TV will celebrate Canada Day Friday, July 1, with a live three-hour show featuring Anne Murray, Buffy Ste. Marie, John Allan Cameron, Bobby Gimby, Salome Bey, Ginette Reno and Rene Simard. The show, which celebrates Canada's 110th birthday, will air at 5 p.m. on channels 2, 6 and 3.

Viewer Real Winner In Networks Battle

By LES BROWN

NEW YORK — "This is the year of the jugular," says Irwin Segelstein, the executive vice president of programs for NBC-TV. "We'll be scrapping for every time period every single night.

"No network can bear the disgrace of running third now It's a matter of pride and company morale," asserts Frederick S. Pierce, president of ABC Television.

"It's going to be a confusing season for the networks, but a good one for viewers because there'll be a greater range of program choices," says Robert J Wussler, president of CBS-TV

As these statements attest, ABC, CBS and NBC are girding for what they expect will be the greatest battle for ratings among the giant networks since commercial television began. The three are spending record amounts for prime-time programming next fall — nearly $1 billion among them, according to industry estimates — each with the aim of gaining the lion's share of an estimated $2.9 billion that advertisers are pouring into television this year

Paradoxically, the competition has heightened at a time when all three networks have reached Easy Street. Rates for commercial spots have soared to an average of around $100,000 a minute, and the nearly $3 billion in total advertising revenues for the year will represent a 50 per cent growth over three or four years ago.

All three networks had record revenues and profits last year, including NBC, despite its having finished behind ABC and CBS in the poorest competitive season in its history. Moreover, records are in view for all three this year, no matter how the ratings race turns out.

So bullish is the network television economy that low-rated programs do not lose money; they merely lose the network's potential for making more money in those time periods.

Why, then, when even failure succeeds, has the ratings rivalry grown so fierce this year?

Executives of all three networks say the cause chiefly was ABC's liberation from third place last year. That broke a pattern of network rankings in prime time that had existed for more than two decades — CBS first, NBC second and ABC last — and opened third place to the networks that had never occupied it before.

Running third is an embarrassment that the top managements of NBC and CBS have said they will not abide, and the prospect of last place imperils the present administrations of those networks. With high-paying and powerful jobs at stake, the networks are striving, executives such as Pierce say, not to finish last.

Coinciding with ABC's emergence has been a striking change in the forms of television programming, a reflection of the changing tastes of viewers. Where the networks had relied primarily on the appeal of fixed weekly series in the bast, they now frequently derive top ratings from "blockbuster" programs that pre-empt the regular series.

As a result, each netowrk is assembling an arsenal of miniseries and specials that include the following:

• Serial adaptions of novels. These will include John Hersey's "The Wall" and Thomas Thompson's "Blood and Money" on CBS; John Ehrilichman's "The Company" (to be retitled "Washington: Behind Closed Doors") on ABC and Arthur Hailey's "Wheels," Burt Hirschfield's "Aspen" and James F. Farrell's "Studs Lonigan" on NBC.

• Serials or two-part movies dramatizing histories, biographies or other non-fiction. In this mode ABC is preparing programs on Dwight D. Eisenhower and Lee Harvey Oswald and is producing an adaptation of Gail Sheehy's book, "Passages." CBS will have multipart programs on Hitler and Aristotle Onassis and an adaption of John Dean's "Blind Ambition." NBC is producing a five-hour biography of the Rev Dr Martin Luther King Jr

• Sports specials are series. These will not only include the World Series and championship boxing matches, but also various events packaged especially for television. For the first time, the Super Bowl game will be played in the evening, a coup scored by CBS with the payment of an extra $500,000 for the rights.

• Dramatic specials, including "First You Cry" with Mary Tyler Moore on CBS and new versions of "Captains Courageous" on ABC and "Four Fathers" on NBC.

• Variety specials featuring stars who appear infrequently on television. NBC's roster will include Bette Midler, Paul Simon and Doug Henning; CBS will offer Elvis Presley, Lily Tomlin and Goldie Hawn, and ABC will headline Ben Vereen, Dorothy Hamill and John Denver, among others.

• Movies. This category would include "The Godfather Saga," a miniseries on NBC created by the director Francis Ford Coppola by merging his two "Godfather" motion pictures and adding a number of scenes that had been cut from those films.

Such is the prosperity of the networks that all are producing, in addition, several extra weekly series to have in reserve when the season begins in September. This is analogous to a baseball team having two or three pitchers warming up in the bullpen from the first inning.

"Right from the start of the season we'll be trying to improve every weak spot we find in the schedule, pulling out shows when we're sure they don't work and replacing them with new ones," said Pierce of ABC. "The other networks will be doing the same."

SPORTS HIGHLIGHTS

SATURDAY

Baseball 11:15 a.m. (5) Dodgers vs. Reds.

Baseball 11:15 a.m. (3) Les Dodgers vs. les Reds.

Queen's Plate 1 p.m. (8) The 118th running.

Pro Soccer 2 p.m. (2, 6) Metros-Croatia vs. Whitecaps.

Wimbledon Tennis 2 p.m. (5) Early-round matches.

Wide World of Sports 2 p.m. (8) Auto racing; volleyball.

Tennis 3 p.m. (8) Fibak-Okker vs. Carpenter-Power.

Sports Spectacular 3:30 p.m. (7) Light-heavyweight title fight.

Saturday Sports 4 p.m. (2, 6) Snooker: Thorburn vs. Spencer

Wide World of Sports 5 p.m. (4) Auto racing; volleyball; cheerleading.

Sports Spectacular 5 p.m. (12) Horse racing; poker.

SUNDAY

This Week In Baseball 11 a.m. (5).

Sports 11 a.m. (21). Stock car racing.

Baseball 11:30 a.m. (5) Mariners vs. Brewers.

Tennis 12 noon (7) Nastase vs. Rosewall.

Golf 1 p.m. (7) Western Open.

Univers Des Sports 2 p.m. (3).

Sunday Sports 2:30 p.m. (2). Equestrian events from Hamilton, Ont.

Wimbledon Tennis 2 p.m. (5) Early-round matches.

Tennis 3:30 p.m. (4) Wade vs. Goolagong.

Pro Soccer 4:30 p.m. (9). Rotweiss Essen vs. FC Saarbruecken.

Pro Soccer 5:30 p.m. (9) Liverpool vs. Sunderland.

MONDAY

Baseball 8:30 p.m. (4).

WEDNESDAY

Baseball 7:30 p.m. (2, 6) Cubs vs. Expos.

Baseball 7:30 p.m. (3). Les Cubs vs. Les Expos.

PAYOFF PUZZLE

Correct Answers to Last Week's Puzzle

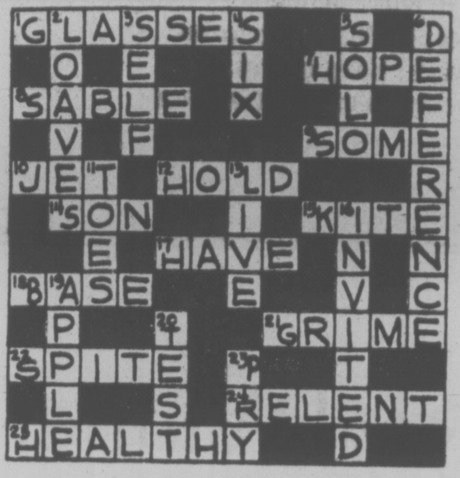

CLUES ACROSS:

1. GLASSES not classes. GLASSES might tend to make the wearer "look studious"; but, in classes, why should students only **look** studious?
7. HOPE not dope. The idea of certain people having up-and-down moods of HOPEfulness and despair, is quite apt. The withdrawal symptoms suffered by dope addicts are liable to be more physical, or dramatic, than "misery and despair."
8. SABLE not table. The clue tends to assume that "this" **has** considerable value in the first place, favoring SABLE rather than table.
9. SOME not home. There are always SOME improvements the owner can carry out; but, if he doesn't live in the house, it is not a question of his carrying out "home improvements," so regarded.
10. JET not pet. A JET, e.g., from a fire hose, is fully apt; but a large dog, for instance, is not considered as a "pet" in connection with the idea of knocking a man down.
12. HOLD not fold. He might write something down and HOLD it up, of course ("it" being the something he had written down). Strictly speaking, however, the clue makes no mention of anything foldable, such as a piece of paper. (For instance, he could reasonably be said to HOLD up a number he had written for the audience to see, but he doesn't **fold up a number.**)
15. KITE not site. A box KITE is rectangular in the sense that a box is rectangular (i.e., in section). The clue's phrase "like a box" is not required for site.
17. HAVE not save. In the context of the clue, "may prove greater than you foresaw" has a note of disappointment, favoring HAVE. Costs you save may be **even** greater than you **hoped**, say.
21. GRIME not crime. The clue's concern with grubbiness is more directly connected with GRIME.
22. SPITE not spike. To SPITE an opponent is unsporting, but one may injure a player, with spikes, by **accident**.
24. RELENT not repent. The clue suggests something a man can **agree** to do in response to urging. Repentance, however, is a matter of conscience.
25. HEALTHY not wealthy. Advertising links up with HEALTHY activity in business. It isn't so much a question of a wealthy firm lavishing its resources on advertising, simply because it has a lot of money.

CLUES DOWN:

2. LOAVES not leaves. As hinged sections of table-tops, leaves are **parts** of tables, or if they are the type to make a table longer they are "put in."
5. SOLO not polo. As opposed to playing in the body of a band of musicians, **SOLO** playing is suitably **special.** Polo is merely a game like many others (exacting, perhaps, but why **especially** so?)
6. DEFERENCE not reference. Since he may **be asked** to show a reference, it is not necessarily open to him to "make a point" of doing so. He **can,** certainly, make a special effort to show DEFERENCE.
16. INVITED not incited. In the clue, the moderating worlds "certain" and "sometimes" have more point for INVITED. Generally, one **should** refuse to be "incited" (a word used in a bad sense).
19. APPLE not ample. An APPLE is well known to be liable to cause indigestion in certain cases (e.g., if unripe). Ample eliminates itself. "After eating amply" would be smoother.

John Hearn's Collectibles

I promised last week to tell you why it is so difficult to obtain information on all the bits and pieces of antiques which present themselves for identification. I have a vivid example as a result of moving recently to a place where I am surrounded by trees all full of birds. I, a non-bird-watcher am trying to identify some of them. I do have a bird book. The book tells me that a Canadian Warbler is a greyish bird with a striped yellow breast — but does that mean that any greyish bird with a striped yellow breast is a Canadian Warbler? By no means. There are pages and pages of birds with that color scheme but only one of them is a Canadian Warbler. The others are different in subtle ways which are only apparent to someone who is already an expert — but an expert would not need to consult the book.

So I am asked questions — about Limoges chinaware, for example. There were maybe dozens of Limoges factories turning out hundreds of different patterns employing hundreds of different artists. To catalogue them would be a lifetime's work and even if it were done you would need a great deal of familiarity with Limoges even to be able to use the catalogue. The same applies to all the great potteries and all the great furniture makers. There are fine books on furniture available but if you own an unidentified chair, there is no book which carries photographs of hundreds and hundreds of chairs which you can thumb through until you find yours. And even if there was such a book, many of the chairs would be as much alike as greyish birds with striped yellow breasts and so you would be no further ahead. This is the reason why I am so suspicious of "experts" unless they have devoted a lifetime to a specific field.

Beyond the chinaware, the glass and the furniture there is another gigantic field from which most of my readers' questions originate. We know that an item should be over 100 years old to qualify as an antique but in practice that figure is shrinking to about 50 years. That means that everything made before 1927 is potentially an antique, potentially interesting and potentially collectible — fountain pens, walking sticks, feeding bottles, corsets, wringer washers, can openers, shoe stetchers, cash boxes, business cards, lawn mowers and absolutely everything in print.

As far as I know, no one has yet collected enough old fountain pens to be able to catalogue them as to maker, style, nib shape and date of manufacture. That is the job for the collector enthusiast. If and when this information is ever put together and made available, all the other fountain pen collectors will want a copy. But how many can there be in the whole world? At $50 a copy, no one would ever be able to afford to publish it.

Yet this is what collecting is really about — not an investment, certainly not a way of making money, but a piece of original research as specialized in its way as nuclear chemistry — understandable only to other experts but infinitely rewarding.

Readers' letters should be addressed to Collector's Item, c/o your newspaper, R.R. 1, Lowbanks, Ont. N0A 1K0.

Klugman in Love with Quincy Role

By JOAN HANAUER

NEW YORK (UPI) — The highest compliment a critic can pay Jack Klugman is that when he played a sloppy sportswriter on "The Odd Couple," it was impossible to think of him as anything else —certainly not a coroner.

But Klugman has turned "Quincy," NBC's series on a medical examiner, into a forensic medicine detective story at a time when cops and killers are on their way out on television.

One edge the show has is the topics it undertakes — the latest is rape. According to Klugman, what makes the show interesting is its angle. Instead of worrying about what makes a man rape, or how distraught the rape victim might be, the show concentrates on the problems of proving this crime in order to convict the criminal.

"We don't go into the psyche of the rapist or the victim," Klugman said in an interview, "Beyond making the point that a little extra training on the part of authorities — particularly medical authorities — will get that louse behind bars.

"We touch on the indignities the poor victim has to go through and the rationalization of why the rapist becomes a rapist, but basically we are only looking at the legal aspects. That's what forensic medicine is all about. We show how society can catch these people. The purpose is to capture the guilty."

Klugman's enthusiasm for his role certainly contributes to his success.

"I've fallen in love with this whole character," he said, referring to Quincy. "In his job, he can show how the dead person can point a finger at the killer even better than an eyewitness could."

Klugman said that before he began the series, he hadn't seen more than two dead bodies in his whole life. Now he has seen about 40 corpses in the morgue and he added: "I'm ready to watch my first autopsy. It takes some conditioning."

As for the character of Quincy, he said:

"When I was first approached on the part, I liked the gimmick of being both a doctor and a detective, but I didn't realize the potential of it. I didn't know about the progress being made in this kind of medicine and how interesting it was."

Princess Mary

Welcomes You For
Sunday . . .

Brunch
Served from 11 a.m. to 2 p.m.

Afternoon Tea
From 2 to 4 p.m.

Lunch
Try our Daily Luncheon Feature
each day different
1.95

or Dinner
Sunday Dining
from 4 p.m. 'til Closing.

REGULAR MENU IS AVAILABLE
ALL THESE TIMES.

344 HARBOR ROAD
RESERVATIONS 386-3456
AMPLE FREE PARKING

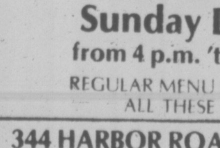

Princess Mary

5-20

OK
GT
RETREAD
SPECTACULAR

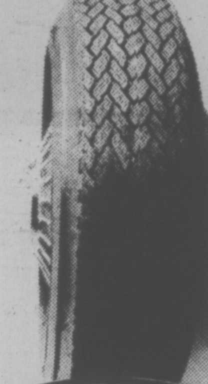

OK

ECONOMY CARS
550x12—A78x12
600x12—A78x13
600x13—B78x14
650x13
16.95

COMPACT CARS
700x13—C78x13
645x14—C78x14
695x14—D78x14
17.95

INTERMEDIATE CARS
E78x14
F78x14
F78x15
18.95

STANDARD SIZE
G78x14
19.95

STATION WAGONS
H78x14
20.95

TRIPLE TIRE GUARANTEE
1. Nation Wide. 2. Money back in writing. 3. Against all road hazards — unconditionally.

PROFESSIONAL AUTOMOTIVE SERVICE
• WHEEL BALANCING
• WHEEL ALIGNMENT
• SHOCK ABSORBERS

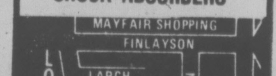

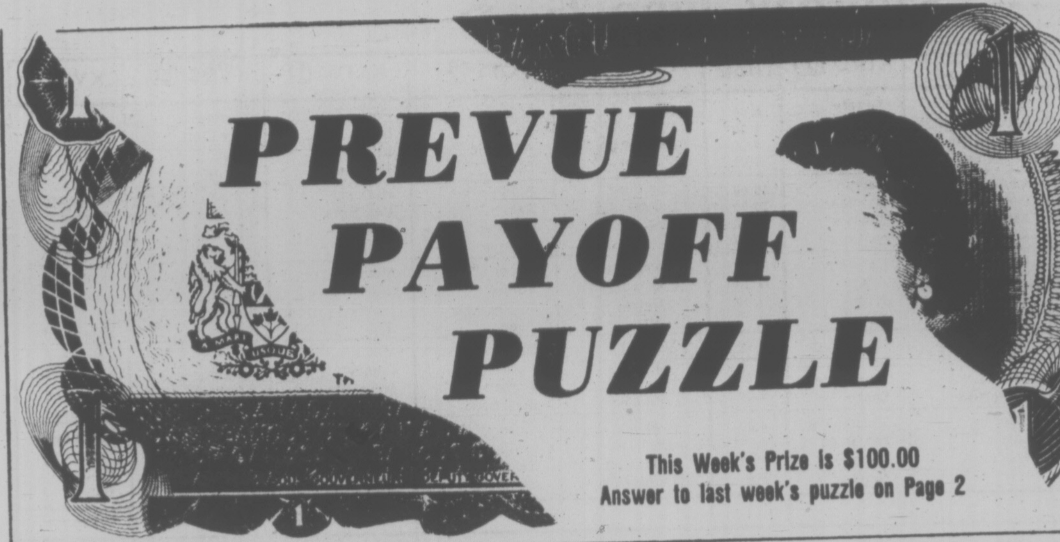

This Week's Prize is $100.00
Answer to last week's puzzle on Page 2

PREVUE PAYOFF PUZZLE is the intriguing word puzzle game the whole family will enjoy and have an opportunity to win a big cash award every week!

THIS CROSSWORD is not a game of chance or a draw. It tests your knowledge of words and pays off for EVERY correct solution. All you have to do is complete each of the words in a criss-cross format. Clues are provided . . . even a word list which has all the correct answers, plus some you'll have to eliminate. But there are no trick words or guessing . . . careful thought will make you a winner! So start and play today!

PLEASE NOTE: EACH ENTRY MUST BE IN A SEPARATE ENVELOPE

CONTEST RULES

1. Solve the Prevue Payoff Puzzle by filling in the missing letters to make the words that you think best fit the clues. To do this read each clue carefully for you must think them out and give every word its true meaning.

2. Check the word list. It has all the correct answers plus some you will have to eliminate.

3. You need not be a subscriber to this newspaper in order to enter. You may submit as many entries as you wish on the entry blank printed in this newspaper or exact-sized, clear, hand-drawn facsimiles of the printed entry blank. NO MECHANICALLY PRODUCED, PRINTED, MIMEOGRAPHED, etc. copies of the entry blank will be accepted. Each entry must contain the contestant's name, address and phone number or it will not be accepted.

4. Anyone is eligible to enter this contest except employees (and members of their families) of Victoria Press Ltd.

5. All entries MUST be mailed and bear a postmark. The paper is not responsible for entries lost or delayed in the mail. Entries for each week's contest not received for judging by 12 noon the following Wednesday are not eligible.

6. To qualify, you must write your answer to one of the clues on the outside of the envelope. See coupon for instructions.

7. Prevue will award the current prize to the contestant who sends in an all correct solution. If more than one all correct solution is received the prize money will be shared equally. If no all correct solution is received, $50 will be added to the following week's prize.

8. There is only one correct solution to each puzzle and only the correct answer can win. The decision of the judges is final and all contestants agree to abide by the judges decision. All entries become the property of Prevue. Only one prize will be awarded to a family unit.

9. Everyone has the same opportunity to win for EVERY QUALIFIED ENTRY WILL BE CHECKED and the winner announced. No claiming is necessary.

10. Entries must be mailed to Prevue Payoff Puzzle, Victoria Press Ltd., Box 300, Victoria, B.C. V8W 2N4. One entry per envelope.

11. Prevue reserves the right to correct any typographical errors which may appear during the puzzle game.

12. Puzzle clues may be abbreviated and such words as AN, THE and A omitted.

CLUES ACROSS:

3. Being — on the hand just as one was dozing off could well give one quite a start.
6. Obviously it shouldn't be unreasonably long.
8. You may well be a bit vague about just what sort of tracks this animal would leave.
9. Realizing he's hooked a big one, an angler will be anxious that the — between him and the fish should not be broken.
12. Can disappoint by being less musical than had been hoped.
13. To see a man — out of a passing car aiming a gun at you would be terrifying.
14. One can think of it in terms of a great burning fire.
15. Playing tennis doubles, for instance, you don't — your partner if you can possibly help it!
16. Not fat.
18. Most young girls have an avid interest in being this.
21. Used in baseball.
22. One big — may be more generous than another, of course.
23. Most children go through a stage which highlights this.
24. From which to drive, at golf.

CLUES DOWN:

1. In the production of —, there are technical considerations, of course.
2. A sticky situation.
4. Products of poets.
5. A much needed cure is worth a course of treatment, — though it may be.
6. Annual get-togethers.
7. Spinning toy.
10. In desperation, a crook might — a cop trying to nail him.
11. Where a well-known local sneak thief is concerned, a policeman hardly needs to be told what his — is.
17. If you don't — to take foolish risks, nobody can blame you.
19. A snare of some kind.
20. As a servant, one would have to expect to be given — menial tasks, of course.
21. Back horses, etc.

WORD LIST

BAT	DULY	PLUG
BALLETS	EXPENSIVE	POEMS
BET	EXTENSIVE	RAPPED
BULLETS	FAIL	SLIM
CARE	FOIL	SLUG
CHAT	GAME	SIN
COAT	JAM	SONG
CONVENTIONS	LEAN	SONS
CRAWL	LEAP	SUN
DARE	LINE	TAPPED
DATED	LINK	TEE
DINNER	MATED	TOP
DRAWL	MOOSE	TRAP
DULL	MOUSE	WINNER
	NAME	

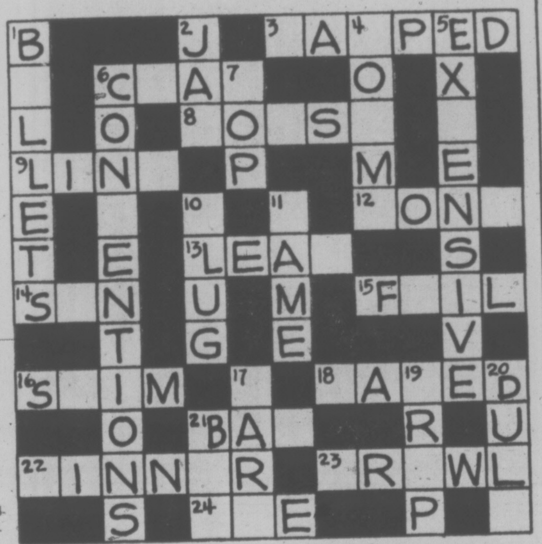

MAIL TO

PREVUE PAYOFF PUZZLE
VICTORIA PRESS LTD.
BOX 300,
VICTORIA, B.C.
V8W 2N4

IMPORTANT
TO QUALIFY WRITE YOUR
Answer to "9 Across"
ON THE OUTSIDE OF
YOUR ENVELOPE

NAME ....

ADDRESS ....

....

.... PHONE ....

No registered letters or letters without the required 12 cents postage will be accepted for judging in this contest.

TV MAILBAG

By THOM MEAD

HOLLYWOOD — The TV Mailbag:

Q. My favorite actor is James Garner on "The Rockford Files." Can you give me any information on him and does he receive fan mail? — **B.B., Rolling Meadows, Ill.**

A. James Garner was born James Scott Bumgarner on April 7, 1928, in Norman, Okla., of Cherokee and German descent. His mother died when he was 5 and his father remarried.

By the time he was 8, he was earning his own spending money mowing lawns and working other odd jobs. At 16, he joined the merchant marine. Working out of New Orleans, Garner resumed school under a marine program and earned his high school diploma while a sailor.

After the Korean War in which he served as an infantryman, Garner went to work for his father laying carpet in Los Angeles. He "discovered" show business and his acting career took seed.

"An old friend of mine, Paul Gregory, was producing a stage version of "The Caine Mutiny Court Martial.' He hired me to read cues to Lloyd Nolan during rehearsals. Then, later, he gave me a small part of one of the six judges in the play," Garner said.

This taste of acting resulted in Garner studying acting with Anthony Mannino at the Herbert Berghof School in New York.

Upon returning to Los Angeles in 1955, Garner won a part in Warner Bros. "Cheyanne" television series and a contract followed. He was then cast as the star of "Maverick," which ran four years. During that time, he also appeared in numerous movies, including "Support Your Local Sheriff" and "The Americanization of Emily." He subsequently was cast for the lead role in "Rockford."

Garner is married to the former Lois Clarke and they have two daughters, Kimberly and Greta Scott.

You may write to Garner in care of Universal Studios, 100 Universal City Plaza, Universal City, Calif. 91608.

Q. In a discussion with a friend about Kirk Douglas, she said he is Jewish. I saw him on a television program and understood him to say he is Polish. Which is right? — **M. S., Westmont, N. J.**

A. You both are right. Douglas is Jewish of Polish descent.

Questions of general interest will be answered in the column. Volume of mail prohibits personal replies. Inquiries should be sent to Thom Mead, TV Mailbag, in care of Prevue, Box 300, Victoria, B.C., V8W 2N4.

SUCH A PLEASANT PLACE TO SHOP

Hillside
SHOPPING CENTRE
OPEN 'TIL 9 WED., THURS., FRI.

"TAKE FIVE"

Top off a light snack with a cup of our delicious
Coffee, Tea or Soft Drink
Still ONLY 25¢
THE SNACK BAR
NEAR THE FOUNTAIN IN THE MALL

SPECIALS:
DANISH FYNBO 1.79
FRENCH BON BEL 1.69
DANISH TILSIT 1.69
BEER SAUSAGE with Garlic 1.99

INTERNATIONAL LITTLE CHEESE & WEIN SHOPS
Hillside Shopping Centre 595-3232
6-24

Saturday, June 25

CBC (2)	CBUFT (3)	KOMO (4)	KING (5)	CHEK (6)	KIRO (7)	TIME	CHAN (8)	KCTS (9)	KSTW (11)	KVOS (12)	CKVU (13)
Sesame Street	Roquet Graine	Scooby-Doo Dynomutt — Cartoon Krofft	Pink Panther Buggy Monsters	Square McColl Agape Wrestling	Tweety Clue Club Bugs Bunny	8:00 8:30 9:00 9:30	Square Pete's Place On Kamera Kidstuff	Sesame Street A Classic Zoom	Forums continued Lifestyle The Lesson	Tweety Clue Club Bugs Bunny	Wildlife Scooby-Doo Dynomutt Robin Hood
Dot Door Double Decker Sat. Morning Klahanie	Emile M. Rosee 19e Baseball	Supershow Friends Short Story American	Ghosts John Grandstand Baseball:	continued Golden Years Sat. Morning Klahanie	Tarzan Batman Shazam continued	10:00 10:30 11:00 11:30	continued Let's Go McGowan Showbiz	Blue Marble Rebop Children Sesame	Hi Doug Charisma Medix Gilligan	Tarzan Phantom Shazam continued	continued Oceans Sports continued
Movie: The Little Colonel Van Dyke	a suivre a suivre a suivre a suivre	Bandstand Impact Action Untamed	Dodgers vs. Reds continued	News/Sports Tableau Fisher Country Way	Fat Albert Ark II Film Festival	12:00 12:30 1:00 1:30	Collection Cooking Queen's Plate	Street Values Oil Painting Yoga	Movie: The Lively Set	Fat Albert Ark II Religion: PTL	continued continued continued continued
Pro Soccer Metro- Croatia vs. Whitecaps	Bagatelle a suivre Espagne Secret	Medics F Troop Ara Movie:	Wimbledon Special continued Survival	Pro Soccer Metro- Croatia vs. Whitecaps	Movie: African Adventure Sports	2:00 2:30 3:00 3:30	World of Sports Tennis continued	Garden Food Woman Book Beat	Movie: Clancy Street Boys Sports	Club Telethon continued continued	continued Vancouver continued continued
Saturday Sports Space: 1999	Heros du Samedi Sportheque a suivre	Golden Mistress Wide World	Evergreen Express America News	Saturday Sports Space: 1999	Spectacular continued Alice News	4:00 4:30 5:00 5:30	Wrestling continued Fed Fisher Country Way	Music continued Nova continued	Outer Limits Twilight Zone	continued continued Sports Spectacular	continued Search Bugs Bunny
						EVE.					
News Neun at Night 2s Company Andy	Herbe Partout Cosmos: 1999	of Sports News Lawrence Welk	News Animals Wild Kingdom Gong Show	News Neun at Night Starsky, Hutch	News Emergency One! Bank	6:00 6:30 7:00 7:30	News Farm 3 Girls 3 continued	Age of Uncertainty Rebop A Classic	Star Trek Hee Haw	News Page 12 Discussion Squares	Wildlife Alice Good News Tonight
Happy Days Movie: Sudden Fury	Defi Patrouille Columbo a suivre	Wonder Woman Starsky, Hutch	Emergency! continued Movie: The Day	Happy Days Movie: Sudden Fury	M.T. Moore Newhart All in Family Quiz	8:00 8:30 9:00 9:30	Movie: A Warm December continued	Pallisers continued Jazz Kovacs	Dolly Pop Nashville Country NW	M.T. Moore B. Newhart Movie: Shall	continued continued continued continued
continued Kensington News Movie: (11:45)	a suivre Sports Cinema: (11:10) Police	Feather, Father Gang News News	of the Dolphin News Weekend	continued Kensington News Movie: (11:15)	Carol Burnett Movie: Man	10:00 10:30 11:00 11:30	Served Kreskin News continued	Austin City Limits	Movie: The Apartment continued	We Dance continued Movie: (11:20)	continued continued continued continued
No Love for Johnny continued	Sur la Ville	Movie: (11:45) Taras Bulba continued	continued continued Movie: Be My Guest	A Warm December continued	on the Move	12:00 12:30	Movie: (12:10) A Hole in the Head continued		continued	Life at the Top 700 Club continued	Movie: David and Goliath

Spotlight on Movies

The Little Colonel (xx), on 2 at noon. Shirley Temple movie in which she reunites her mother and estranged grandfather in the post-Civil War South. (1935).

The Lively Set (x), on 8 at noon. Musical about teenagers who get their kicks from racing. (1964).

African Adventure — Documentary, on 7 at 2 p.m. An American attempts adapting to the customes of the nomadic bushmen in remote Botswana. (1973).

A Warn December (xx), on 8 at 8 p.m. Sidney Poitier plays an American doctor living in London, England, where he falls in love with Esher Anderson, who is dying of sickle cell anemia. (1973).

Sudden Fury, (xx), on 2 and 6 at 8:30 p.m. Good Canadian suspense movie about a duel between two strangers, a man bent on killing his wife, and a passerby who trying to save her. Hollis McLaren, David Yorston and Dan Hannessey. (1974).

The Day of the Dolphin (x-xx), on 5 at 9 p.m. Science fiction about a marine scientist whose talking dolphins become involved in a presidential assassination plot. George C. Scott, Trish Van Deverge and Paul Servino. (1973).

Shall We Dance (xxx), on 12 at 9 p.m. Musical starring Fred Astaire, and Ginger Rogers, about a revue artist and a ballet dancer who are forced to pose as married. Gershwin melodies and great dancing. (1937).

The Apartment (xxxx), on 11 at 10 p.m. Comedy which picked up five Academy Awards, including Best Picture. The story is about a young, amibtious executive who "lends" his apartment to his senior executives, mostly married men, to carry on their affairs. Witty adult fare starring Jack Lemmon, Shirley MacLaine and Fred MacMurray. (1960).

Men On The Move, on 7 at 11 p.m. Pilot for the Jigsaw TV series about a framed policeman on the trail of a vanishing corpse. (1972).

Life at the Top (xx), on 12 at 11:20 p.m. Well handled sequel to the successful Room at the Top, starring Laurence Harvey and Jean Simmons. (1965).

TWO FAMOUS races will be telecast today — The Queen's Plate, on Channel 8 at 1 p.m.; and the Irish Sweepstakes Derby, taped in Dublin, on Channel 12 at 5 p.m.

No Love for Johnnie (xxxx), on 2 at 11:45.m. British-made drama starring Peter Finch, Stanley Holloway, Mary Peach and Billie Whitelaw. Brilliantly acted drama about a member of parliament whose pilitical and domestic affairs are both failures, and of his love for a young model. (1961).

Taras Bulba, on 4 at 11:45 p.m. Lavishly produced adventure movie with lots of action, based on Gogol's story about the famed Cossack leader whose son betrays him for love. Yul Brynner, Tony Curtis and Christine Kaufmann. The plot is set against the 16th century Polish revolution (1962).

David and Goliath (xx), on 13 at midnight. Italian-made version of the Biblical tale, with Orson Welles and Ivo Payer. (1961).

A Hole in the Head (xx), on 8 at 12:10 a.m. Comedy with Edward G. Robinson, Frank Sinatra and Eleanor Parker. A fairly funny film with a good measure of sentimental jazz. (1959)).

Be My Guest (x), on 5 at 1 p.m. English-made musical comedy about a musical contest. (1965).

The Far Country, on 6 at 1:15 a.m. For details see Sunday's listing on Channel 8 at 12:10 a.m.

Slattery's Hurrican (xx), on 2 at 2 a.m. Contrived story about a pilot in Florida, the women he assocaites with, and dope smugglers. Richard Widmark and Linda Dranell. (1949).

Key to Ratings
Excellent xxxx
Good xxx
Fair xx
Poor x

CABLE 10 PROGRAM

SATURDAY, JUNE 25

1 p.m. Esquimalt Buccanner Days Parade.
2 p.m. Outlook.
3 p.m. Music Victoria.
3:30 p.m. German Diary.
4 p.m. Instructional Tennis.
4:30 p.m. Shalom.
5:30 p.m. Here's Lowther.

Today's Highlights

Klahanie, on 2 and 6 at 11:30 a.m. Like in a beaver colony.

World of Survival, on 5 at 3:30 p.m. Survival in a Trinidad rain forest. Featured will be various types of frogs.

Animal World, on 5 at 6:30 p.m. A conservationist attaches radio transmitters to leopards to monitor their activities in Kenya's Tsavo National Park.

CABLE 10 CABLEVISION

PROGRAM LISTINGS ARE TO BE FOUND IN THIS TV PREVUE AND ON DAILY CABLE 10 WEATHER CHANNEL. YOUR COMMENTS AND IDEAS ON COMMUNITY PROGRAMMING ARE WELCOMED.

CABLE 10
3690 SHELBOURNE STREET. PHONE 477-7211

CABLE 10 CABLEVISION

Sunday, June 26

CBC (2)	CBUFT (3)	KOMO (4)	KING (5)	CHEK (6)	KIRO (7)	TIME	CHAN (8)	KCTS (9)	KSTW (11)	KVOS (12)	CKVU (13)
Parade continued	Woody Guignol	Cleophus Ag-USA Insight Vision On	Eucharist Kidsworld Children Gardening	Humbard continued Discovery Religion	Discovery Roberts It's Written Face Nation	8:00 8:30 9:00 9:30	Humbard continued Search Crusade	Sesame Street Sesame Street	Swaggart Religion Good News Humbard	Discovery Swaggart Anchor Robert	700 Club continued Falwell continued
Gentle Ben Wild Kingdom Meeting Place	Jour du Seigneur Second Regard	continued Children Gilligan Animals	Children continued On Baseball Baseball:	Roberts Search It's Written Armstrong	Eye on NW Canonization of Neumann Wildlife	10:00 10:30 11:00 11:30	Roberts Discovery It's Written Armstrong	continued continued continued continued	continued Robert Schuller Calvary	Schuller Movie: Strategic Air	Gospel Garden Sports: continued
Journal Interview Music to See Country	Semaine Verte D'Hier a Demain	Issues Directions continued continued	The Mariners vs. the Brewers continued	Garden Crusade Music to See Country	tennis continued Golf: $200,000	12:00 12:30 1:00 1:30	Good News Agape Variety Star	News Values Michener's World	Movie, Science Fiction Movie:	Command Face Nation Religion, PTL	continued continued continued continued
V.I.P. Sunday Sports continued	Univers Des Sports a suivre Quilles	Movie: Western continued Tennis	continued Wimbledon Tennis continued	V.I.P. Movie: Drama continued	Western Open Movie: World	2:00 2:30 3:00 3:30	Trek Movie: Drama continued	Dance in America Documentary Wash. Week	Comedy continued Movie: The	Club Telethon continued continued	continued Karen Magnussen and
Crosspoints Man Alive Hymn Sing Mr. Chips	a suivre Francophon, Recontres Brioches	continued continued Tell Truth Fisherman	continued Grandstand Meet Press News	Crosspoints Man Alive Hymn Sing Forum	Safari continued National Geographic	4:00 4:30 5:00 5:30	Koehler Questions Last of Wild Comment	Wall Street Pro Soccer Pro	Brass Bottle Here Come the Brides	continued continued Religion Dragnet	Friends Swaggart Melodies Cartoons
						EVE.					
World Disney Beachcombers Superspecial,	Fenetre Apprivoise 15 Ans Dimanches	News Animals Hardy Boys	News Cartoon World Disney	News continued Beachcombers Superspecial,	News Documentary 60 Minutes	6:00 6:30 7:00 7:30	News Sports Six Million Dollar Man	Soccer Report on Jerusalem	Star Trek Sports Game	Switch continued 60 Minutes	Science M. Python Vancouver continued
Variety Duchess of Duke Street Beaver Brook	a suivre a suivre a suivre a suivre	Six Million Dollar Man Movie: The	Colombo continued continued Movie:	Variety Duchess of Duke Street Beaver Brook	Rhoda Phyllis Switch continued	8:00 8:30 9:00 9:30	Sonny, Cher Switch continued	Chicago Symphony Masterpiece Theatre	Probe continued Lifestyle continued	Rhoda Carol Burnett All in Family	continued continued Great Debate
continued continued News Movie: (11:45)	a suivre Sports Cine-Club: La Ville-	Paper Chase continued continued	Comedy continued News Movie:	continued continued News Movie: (11:45)	Who's Who continued News Movie:	10:00 10:30 11:00 11:30	Human Journey News continued	Pallisers continued World Press	Religion 700 Club continued continued	Ellery Queen Movie: Sea	Prisoner continued Inside Travel Celebrity
The Blue Gardenia	giature	Movie: Kid Galahad	The Go- Between	A Hole in the Head	The Couple Takes a Wife Movie, Mystery	12:00 12:30	Movie: (12:10) The Far Country			of Grass continued	Revue Movie: Who Killed Lamb?

Today's Highlights

Gardening — Ed Hume, on 5 at 9:30 a.m. Topica include vines, seeding and dividing perennials, and visits to some Northwest gardens.

Canonization of Bishop John Neumann, on 7 at 10:30 a.m. The highlights of the canonization ceremony of John Neumann (1811-1860) of Philadelphia; also repeat of Look Up and Live, dramatization based on the life of the honored prelate, who worked extensively with the poor.

Golf, on 7 at 1 p.m. Final round play in the $200,000 Western Open.

James Michener's World — Documentary, on 9 at 1 p.m. Israel: A Search for Faith: first in a nine-part series to be shown over three years, with author James Michener as narrator and guide.

Wimbledon Tennis, on 5 at 2:30 p.m. Early-round matches in the 100th Wimbledon Tennis Championships.

Karen and Friends — Special, on 13 at 2:30 p.m. A skating show featuring the former world figure-skating champion Karen Magnussen.

Last of the Wild — Documentary, on 8 at 5 p.m. Off-shore Disaster, a film which examines the destruction of a coral reef off the California coast by sewage and oil slicks. Footage shows how shrimp, crabs and fish are being threatened by man's careless treatment of the environment.

National Geographic, Documentary, on 7 at 5 p.m. Wild River, showing the joys of the outdoor life on America's waterways.

Spotlight on Movies

Strategic Air Command (xx), on 12 at 10:30 a.m. Drama starring James Stewart and June Allyson. An interesting movie about the workings of the American Strategic Air Command. Spectacular aerial scenery. (1955).

They Came from Beyond Space (xx), on 11 at noon. Science fiction about aliens on the loose. (1967).

Abbott and Costello Go To Mars, on 11 at 1:30 p.m. Slapstick farce poking fun at space travel. (1953).

Toughest Gun in Tombstone (xx), on 4 at 2 p.m. George Montgomery plays a ranger out to avenge his wife's murder. (1958).

The Stranger Who Looks Like Me, on 6 and 8 at 2:30 p.m. Drama made for television about two adopted youths who search for their real parents. (1974).

World Safari — Documentary, on 7 at 3 p.m. Alaskan guide Ron Hayes hunts in India, East Africa and Alaska. (1970).

The Brass Bottle (xx), on 11 at 3 p.m. Comedy starring Tony Randall, Burl Ives and Barbara Eden. The story is about an inferior man who finds an old lamp with a genie in it. (1964).

The Paper Chase (xxx), on 4 at 9 p.m. Comedy-drama starring Timmothy Bottoms and Lindsay Wagner. The pressures of Bottoms' freshman year in Harvard Law School are intesified when he falls for the daughter of his tyrannical prof. Filmed at Harvard and Toronto. (1973).

How To Break Up a Happy Divorce, on 5 at 9:30 p.m. Comedy about a woman determined to win back her former husband, who plays on his jealousy by dating a slick man about town. Barbara Eden, Peter Bonerz and Hal Linden. Made for television in 1976.

Sea of Grass (xx), on 12 at 11 p.m. Drama starring Spencer Tracy, Katharine Hepburn and Melvyn Douglas. Cattlemen vs. farmers.

The Go-Between (xxxx), on 5 at 11:30 p.m. A movie germ of extra ordinary beauty starring Julie Christie, Alan Bates and Dominic Guard. Set in turn-of-the-century England, it tells the story of a little boy who unwittingly becomes the go-between for the daughter of a wealthy family he is visiting and the lower-class neighboring farmer she loves. The screenplay was written by Harold Pinter. (1971).

The Couple Takes a Wife (x-xx), on 7 at 11:30 p.m. Comedy made for television about a romantic triangle involving a married couple and their servant. Robert Goulet, Myrna Loy and Bill Bixby. (1972).

The Blue Gardenia (xx), on 2 at 11:45 p.m. Slick but slow-moving mystery drama about a girl wrongly accused of murder and her efforts to prove her innocence. Good performances by Anne Baxter, Richard Conte and Ann Southern. (1953).

A Hole in the Head, on 6 at 11:45 p.m. For details see Saturday's lising on Channel 8 at 12:10 a.m.

Kid Galahad (xx), on 4 at midnight. A boxing yarn starring Elvis Presley and Lola Albright. Elvis followers will enjoy the many songs he sings in this movie. (1962).

The Far Country (xxx), on 8 at 12:10 a.m. Lively adventure about cattle rustling, Alaska-style. James Stewart, Ruth Roman and Corinne Calvet. (1955).

Who Killed Lamb?, on 13 at 12:30 a.m. English-made mystery movie starring Stanley Baker as a detective investigating a case of murder and blackmail. Made for television in 1974.

Good Neighbor Sam (xx), on 7 at 1:05 a.m. Comedy about an advertising man who has to pose as another woman's husband. Jack Lemmon, Romy Schneider and Dorothy Provine. (1964).

BUFFY SAINTE-MARIE stars in a benefit concert for North American Indians Sunday at 7:30 p.m. on channels 2 and 6. Harry Belafonte introduces some of the songs during the show, taped in Toronto in 1975.

CABLE 10 PROGRAM

SUNDAY, JUNE 26

1 p.m. Cable 10 Sports Special. Little League Baseball (Majors).

2:30 p.m. Simnett at Large.

3:30 p.m. TBA.

4 p.m. Getting to Know Spain; Spanish music and dancing.

4:30 p.m. Natural Gardening.

5 p.m. Arts Calendar.

5:30 p.m. Here's Lowther.

"Nancy Drew"... "Hardy Boys" Books now at Eaton's

Eaton's has the latest Nancy drew book "The Sky Phantom" and Hardy Boys book "The Witchmasters Key", 2.50 each, now in our Book Department on the Lower Main Floor.

These books are packed with the action and mystery children love, just like the popular TV series now being aired, and Eaton's carries most books from both series at all times. Look to Eaton's for a great reading selection.

EATON'S

Monday, June 27

CBC (2)	CBUFT (3)	KOMO (4)	KING (5)	CHEK (6)	KIRO (7)	TIME	CHAN (8)	KCTS (9)	KSTW (11)	KVOS (12)	CKVU (13)
		Good Morning America (7 a.m.) Window Cross-Wits	Today continued Seattle Today	Canada A.M. continued Daybreak Hot Hands	Patches Kangaroo Here's Lucy Price	8:00 8:30 9:00 9:30	Canads A.M. continued Romper Room Yoga		Cartoon Bozo 700 Club continued	Frolics continued Here's Lucy Price	Vancouver continued Beautiful Larry Solway
Giant Mr. Dressup Sesame Street	Du Soleil Conseil Clemence D'Avignon	Happy Days Pyramid Game Family Feud	Fortune Game Game Chico	Giant Mr. Dressup Barton, Company	Is Right Love of Life Restless Search	10:00 10:30 11:00 11:30	Jean Cannem Definition Impressions Hot Hands		continued Get Smart Route 66 continued	Is Right Love of Life Dinah! continued	Paul Bernard Lively Woman Restless M. Hartman
Bob McLean Switzer Van Dyke	Enfant Animaux Roulettes Reflets	All My Children Ryan's Hope One Life	Squares Days of Our Lives Doctors	News; Ida Clarkson Game FBI	News World Turns Light	12:00 12:30 1:00 1:30	News Adam-12 Movie: The Dirty		News Jeannie Movie: The	Mike Douglas continued Restless	Flintstones Hogan Tommy Banks
All in Family Edge of Night Take 30 Cooks	D'un Pays Cinema: Fleches Brulees	To Live Hospital (2:15) Edge of Night Boomerang	Another World Movie: The	continued Edge of Night Take 30 Cooks	All in Family Match Game Dinah! continued	2:00 2:30 3:00 3:30	Dozen Alan Hamel Another		Night Walker Flintstones Munsters	All in Family Match Game Tattletales Bewitched	Party Game Specials Jane Eyre
Your Choice Just for Fun Adventures Room 222	Animagerie Isabelle L'Odyssee a suivre	Merv Griffin continued News	Stooger continued M. Hartman News	Brady Bunch Just for Fun Doris Day News	Emergency One! News News	4:00 4:30 5:00 5:30	World Lucy Show Emergency One!	Sesame Street Mr. Rogers Electric Co.	Mickey Mouse Archies Beaver Flipper	Funorama Monkees Merv Griffin	Rascals Get Smart Callan continued
						EVE.					
Reach Hourglass continued Concert	Ce Soir Confidence Daniel Boone	News continued Space: 1999	continued continued McGowan Squares	News continued Little House	News Mike Douglas Game	6:00 6:30 7:00 7:30	News continued Variety Unters	Zoom Garden MacNeil Lowell Thomas	That Girl Bewitched Hogan Adam-12	News Quiz Game Doc at Sea	Odd Couple M. Hartman Vancouver continued
Rhoda Phyllis Game All in Family	Le Grand Balzac Vie de Paul Gaugin	Comedy Baseball continued continued	Little House on the Prairie Movie:	Rhoda Phyllis Game All in Family	Jeffersons Variety Maude All's Fair	8:00 8:30 9:00 9:30	Waltons continued Pig, Whistle Man	Documentary continued Age of Uncertainty	Marcus Welby, MD Ironside continued	Honeymooners In Europe M-A-S-H Movie:	continued continued Maude All's Fair
Celebrity Roast News Movie: (11:45)	Francais Sports L'Amour Quotidien	continued continued News Streets	Terraces continued News Johnny	Celebrity Roast News continued	Oral Roberts News Movie:	10:00 10:30 11:00 11:30	New Avengers News continued	At the Top Music Real People	News Love Glitters FBI	The Sheriff Glitters Movie:	Baa Baa Black Sheep Celebrity Revue
Man Who Could Work Miracles	Aux Frontieres Possible	San Francisco continued Toma (12:40)	Carson continued Tomorrow	Movie: (12:10) "Kathy O"	Summertime continued continued Movie	12:00 12:30	Movie: (12:10) Wicked Dreams of Paula Schultz		continued	Summertime continued continued 700 Club	Movie: Indian Paint

Spotlight on Movies

The Dirty Dozen (xxx), on 8 at 1 p.m. A Second World War thriller about a group of GI convicts on a suicidal mission in France. Lee Marvin, Jim Brown and Ernest Borgnine. (1967).

The Night Walker (xx), on 11 at 1 p.m. Mystery movie about a woman who is terrorized by nightmares. Barbara Stanwyck and Robert Taylor. (1964).

The Stooge (xx), on 5 at 3 p.m. Dean Martin-Jerry Lewis comedy. (1952).

Terraces, on 5 at 9:30 p.m. Drama made for television about the social and sexual entanglements among residents of a high-rise apartment. Kit McDobough, Bill Gerber, Eliza Garrett and Jane Dulo. (1977).

The Sheriff (xxx), on 12 at 9:30 p.m. Drama made for TV featuring Ossie Davis as an elected, black sheriff in a California town. Explosive situations develop when a black girl is raped and a white man is the chief suspect. Also in the cast are Rubby Dee, Moses Gunn and Ross Martin. (1917).

Summertime, (xxx), on 7 and 12 at 11:30 p.m. A romantic story set in Venice, about an American woman and an Italian merchant. A touching and perceptive rendition of a spinster tentatively searching for affection. Good scenes in color of Venice. Katharine Hepburn and Rossano Brazzi. (1955).

The Man Who Could Work Miracles (xxx), on 2 at 11:45 p.m. An entertaining fantasy about a man who has been given the powers to perform any feat that he wishes. Roland Young, Joan Gardner and Ralph Richardson. (1937).

Indian Paint (xx), on 13 at midnight. Western about an Indian boy's love for a wild colt. Johnny Crawford and Jay Silverheels. (1955).

Kathy O (xx), on 6 at 12:10 a.m. Comedy about a temperamental child star who befriends a Hollywood columnist. Dan Duryea and Jan Sterling. (1958).

The Wicked Dreams of Paula Schultz, on 8 at 12:10 a.m. Comedy with Elke Sommer playing an Olympic pole vaulter who defects to the West. (1968).

The Juggler (xxx), on 7 at 1:30 a.m. An absorbing drama about the Jewish refugee camps and the fight for rehabilitation. Powerful performance by Kirk Douglas. Also in the cast is Milly Vitale. (1953).

CBC will bring the occult to the screen with its new psychic panel show which starts Monday, June 27 at 9 p.m. on channels 2 and 6. The series, to run 13 weeks, was originated by Allen Spraggett (above) well-known Toronto astrologer, radio and television personality and best-selling author of numerous books on psychic phenomena. Spraggett will be the resident expert on Beyond Reason with Winnipeg CBC-Radio personality Bill Guest as moderator. Each week, a panel of three — an astrologer, palmist and clairvoyant — will be asked to determine the identity or what is "interesting" about two guests. Their only "clues" will be the guest's exact date and place of birth, palmprint and a personal object.

Today's Highlights

Alan Hamel — Variety, on 8 at 2:30 p.m. Among the guests will be Bobby Curtola, Carol Lawrence and critic Cleveland Amory and comedienne Susan Walker.

This Far by Faith — Documentary, on 9 at 8 p.m. The program features the evolution of the black church in America with music, dance and poetry.

Beyond Reason: Game, on 2 and 6 at 9 p.m. Debut: A 13 week occult-game show with Toronto astrologer Allen Spranggett. The panel tries to identify two celebrities using only birth dates, palm prints and personal possessions as clues. Tonight's hidden guests are Gordon Sinclair and illusionist Peter Reveen.

Age of Uncertainty — Documentary, on 9 at 9 p.m. Lenin and the Great Ungluing examines how the Soviet premier (1917-24) adapted Marxism theories to post-war Russia.

Celebrity Roast — Special, on 2 and 6 at 10 p.m. Scheduled to be roasted is former Newfoundland premier and controversial politician Joey Smallwood.

CABLE 10 PROGRAM

MONDAY, JUNE 27
6:30 p.m. Here's Lowther.
7 p.m. Jazz in the Park.
7:30 p.m. Let's Talk Sports.
8:30 p.m. Money Talk.
Cable 10 Sports Special, Softball action with Victoria Bates vs. Strafford — taped June 25.

VICTORIA
Fireplace
SHOP LTD.
HEARTH STOVE
Fireplace and Thermostatic Wood Heater for home or cottage
6-24
1317 BROAD ST. 388-4880

U-FRAME-IT
U-DO-IT or WE-DO-IT
PICTURE FRAMERS
2651 DOUGLAS
AT HILLSIDE
384-3444
No charge for ideas & help!
• Bring in Your Picture
• We Cut All Materials
• You Assemble, Right Here
• It's Fun, Fast, Easy & Economical
. . . or we can do it for you!
"Parking At Rear"

Tuesday, June 28

CBC (2)	CBUFT (3)	KOMO (4)	KING (5)	CHEK (6)	KIRO (7)	TIME	CHAN (8)	KCTS (9)	KSTW (11)	KVOS (12)	CKVU (13)
		Good Morning America Window Cross-Wits	Today continued Seattle Today	Canada A.M. continued Daybreak Hot Hands	Patches Kangaroo Here's Lucy Price	8:00 8:30 9:00 9:30	Canada A.M. continued Romper Yoga		Jetsons Bozo 700 Club continued	Frolics continued Here's Lucy Price	Vancouver continued Beautiful Larry Solway
Giant Mr. Dressup Sesame Street	Pierrot Conseil Clemence Adventure	Happy Days Pyramid Game Family Feud	Game Game Game Chico	Giant Mr. Dressup Barton, Company	Is Right Love of Life Restless Search	10:00 10:30 11:00 11:30	Jean Cannem Definition Impressions Hot Hands		continued Get Smart Route 66 continued	Is Right Love of Life Dinah! continued	Paul Bernard Lively Woman Restless M. Hartman
Bob McLean Switzer Coronation St.	Francis C. Chaplin Roulettes Reflets	All My Children Ryan's Hope One Life	Squares Days of Our Lives Doctors	News; Ida Clarkson Game FBI	News As World Turns Light	12:00 12:30 1:00 1:30	News Adam-12 Movie: The Dirty		News Jeannie Movie: Alexander	Mike Douglas continued Restless	Flintstones Hogan Tommy Banks
All in Family Edge of Night Take 30 Cooks	D'un Pays Cinema: Le Temps Des Oeufs	To Live Hospital (2:15) Edge of Night Treehouse	Another World Movie: Party	continued Edge of Night Take 30 Cooks	All in Family Match Game Dinah! continued	2:00 2:30 3:00 3:30	Dozen Alan Hamel Another		continued Cartoons (2:45) Flintstones Munsters	All in Family Match Game Tattletales Bewitched	Party Game Makem Jane Eyre
Your Choice Diddle Day Heritage Room 222	Animagerie Picotine Jacques Cousteau	Merv Griffin continued News	Girl continued M. Hartman News	Brady Bunch Diddle Day Doris Day News	Emergency One! News continued	4:00 4:30 5:00 5:30	World Lucy Show Emergency One!	Sesame Street Mr. Rogers Electric Co.	Mickey Mouse Archies Beaver Flipper	Funorama Monkees Merv Griffin	Rascals Get Smart Callan continued
						EVE.					
Muppets Hourglass continued Wolfman	Ce Soir Confidence Disney a suivre	News News Tell Truth Northwest	continued News McGowan Game	News continued Emergency One!	News Mike Douglas Game	6:00 6:30 7:00 7:30	News continued Bobby Vinton Hawaii	Zoom Blue Marble MacNeil World's	That Girl Bewitched Hogan Adam-12	News Gong Show Game Father	Odd Couple M. Hartman Vancouver continued
Barney Miller M-A-S-H F. Towers B. Hutchison	Retrospec Pulsion Pignons Avertis	Happy Days Laverne Movie: The	Baa Baa Black Sheep Police Woman	Barney Miller M-A-S-H F. Towers B. Hutchison	Honeymooners In Europe M-A-S-H Day at Time	8:00 8:30 9:00 9:30	Five-O Julie Day at Time Steinberg	Worst Air Crash Journal Flying Circus	Marcus Welby, MD Ironside continued	Family Holvak Oral Roberts	continued Laverne Rich Man, Poor Man
Final Solution News Movie: (11:45)	Science Sports Ainsi va La Vie	Love Boat II News Movie:	Police Story News Johnny	Final Solution News News	Kojak continued News Movie:	10:00 10:30 11:00 11:30	Kojak continued News continued	Magtime continued Latino Consortium	News Love Glitters FBI	Sonny, Cher Glitters Movie:	continued continued Celebrity Revue
The Sign of the Cross	Brigade Speciale	The Outside Man	Carson continued Tomorrow	Movie: (12:10) Ten Seconds to Hell	Ghosts Italian Style Movie	12:00 12:30	Movie: (12:10) Born Losers		continued	Ghosts Italian Style 700 Club	Movie: Guns Don't Argue

Today's Highlights

Alan Hamel—Variety, on 8 at 2:30 p.m. Former British Columbia premier, David Barrett, Debralee Scott and singer Bruce Murray will be among the guests.

Heritage—Documentary, on 2 at 5 p.m. Featured will be the Yarmouth, N.S. tourist attraction—the Fire Fighters Museum of Nova Scotia

Exploration Northwest, on 4 at 7:30 p.m. A trip to the Idaho panhandle, looking for the elusive skyline trout.

Documentary Showcase, on 9 at 7:30 p.m. The World's Worst Air Crash—An Avoidable Accident? The program examines the 1974 Turkish Airlines disaster which killed 346 persons. The film is updated with a discussion.

Bruce Hutchison: Notes from a Spectator—Profile, on 2 and 6 at 9:30 p.m. A Profile of Bruce Hutchison of Victoria, internationally known author and journalist, and former editor of the Victoria Times. In this program Hutchison, who is now 75, recalls some of the great and small events he was involved in during his newspaper career—from his first job in 1918, to his present position as editorial director of the Vancouver Sun.

Final Solution — Documentary, on 2 and 6 at 10 p.m. The second of three-part documentary on the Holocaust. This episode recalls Germany's savage treatment of the Jews in Holland, Poland and Russia during the Second World War.

BRUCE HUTCHISON on 2, 6 at 9:30 p.m.

Spotlight on Movies

The Dirty Dozen (conclusion), on 8 at 1 p.m. For details see Monday's listing on Channel 8 at 1 p.m.

Alexander (xx), on 11 at 1 p.m. French-made comedy about a rural landowner's struggles to escape female regimentation. Philippe Noiret (1968).

Party Girl (xx), on 5 at 3 p.m. Drama about a mob lawyer who wants to go straight. The story is set in Chicago in the Twenties. Robert Taylor, Cyd Charisse and Lee J. Cobb (1958).

The Love Boat II, on 4 at 9 p.m. Comedy about four shipboard romances involving passengers and crew. Made for television in 1977.

The Outside Man (xx), on 4 at 11:30 p.m. Crime drama about a Frenchman sent to kill a Los Angeles mobster. Ann Margret, Roy Scheider and Angie Dickinson (1972).

Ghosts — Italian Style (xx), on 7 and 12 at 11:30 p.m. Italian-made comedy about newlyweds who move into a haunted house. A weak story for engaging stars, Sophia Loren and Vittorio Gassman (1969).

The Sign of the Cross (xx), on 2 at 11:45 p.m. Heavy-handed account of Christians seeking religious freedom in Rome under Emperor Nero. Fredric March and Charles Laughton (1932).

Guns Don't Argue, on 13 at midnight. Crime drama in which FBI tracks down some public enemies (1957).

Ten Seconds to Hell (xx), on 6 at 12:10 a.m. Slow-moving adventure yarn starring Jack Palanced, Jeff Chandler and Martine Carol. The two men pit their strength against espionage agents at work in Europe (1959).

Born Losers (x), on 8 at 12:10 a.m. Drama about a righteous man who takes on a motorcycle gang. Tom Laughlin and Elizabeth James (1967).

Kiss Them For Me (xx), on 7 at 1:20 a.m. Comedy starring Cary Grant, Jayne Mansfield and Suzy Parker. A belabored farce about three sailors (war heroes) who arrive in San Francisco for some rest and recreation — with the accent on the latter (1957).

CABLE 10 PROGRAM

TUESDAY, JUNE 28

6:30 p.m. Here's Lowther.
7 p.m. Music Victoria.
7:30 p.m. La Francophone and You.
8:30 p.m. Gould on Books.
9 p.m. S.P.C.A. Animal care and welfare.

Canada Arts Gallery
1732 DOUGLAS STREET
384-2042
Opposite the Bay
For The Finest In Picture Framing

Eurodown Continental Quilts & Pillows
• Pure Goose Down • Or Down and Feather Blend in High Quality Egyptian Cotton Ticking
• Large Assortment Slip Off Perma Quilt Cases Eliminate Bedmaking Forever
1728 DOUGLAS STREET VICTORIA 384-0133 Opposite "The Bay"
662 SEYMOUR VAN., 669-6833 BAY PARKADE
4781 KINGSWAY STREET BURNABY 437-9333 Opposite "Sears"
EUROPEAN EIDERDOWN SHOP
OPEN 6 DAYS A WEEK 9:30-5:30

Wednesday, June 29

CBC (2)	CBUFT (3)	KOMO (4)	KING (5)	CHEK (6)	KIRO (7)	TIME	CHAN (8)	KCTS (9)	KSTW (11)	KVOS (12)	CKVU (13)
		Good Morning America Window Cross-Wits	Today continued Seattle Today	Canada A.M. continued Daybreak Hot Hands	Patches Kangaroo Here's Lucy Price	8:00 8:30 9:00 9:30	Canada A.M. continued Romper Room Yoga		Jetsons Bozo 700 Club continued	Frolics continued Here's Lucy Price	Vancouver The Editors Beautiful Larry Solway
Giant Mr. Dressup Sesame Street	Moumoute Conseil Clemence Tang	Happy Days Pyramid Game Family Feud	Fortune Game Game Chico	Giant Mr. Dressup Barton, Company	Is Right Love of Life Restless Search	10:00 10:30 11:00 11:30	Jean Cannem Definition Game Hot Hands		continued Get Smart Route 66 continued	Is Right Love of Life Dinah! continued	Paul Bernard Lively Woman Restless M. Hartman
Bob McLean Switzer Coronation St.	Liberte Marguerites Roulettes Reflets	All My Children Ryan's Hope One Life	Squares Days of Our Lives Doctors	News continued Game FBI	News As World Turns Light	12:00 12:30 1:00 1:30	News Movie: Pillars of		News Jeannie Movie: The	Mike Douglas continued Restless	Flintstones Hogan Tommy Banks
All in Family Edge of Night Take 30 Cooks	D'un Pays Le Temps De Vivre a suivre	To Live Hospital (2:15) Edge of Night Broomerang	Another World Movie: Western	continued Edge of Night Take 30 Cooks	All in Family Match Game Dinah! continued	2:00 2:30 3:00 3:30	the Sky Alan Hamel Another		Devil's Hand Cooking (2:45) Flintstones Munsters	All in Family Match Game Tattletales Bewitched	Party Game Good Times Jane Eyre
Your Choice Zoom Salty Room 222	Animagerie Fricassee David Copperfield	Merv Griffin continued News	continued continued M. Hartman News	Brady Bunch Zoom Doris Day News	Emergency One! News continued	4:00 4:30 5:00 5:30	World Lucy Show Adam-12 Lottery	Sesame Street Mr. Rogers Electric Co.	Mickey Mouse Archies Beaver Flipper	Funorama Monkees Merv Griffin	Rascals Get Smart Callan continued
						EVE.					
Survival Hourglass continued Baseball:	Ce Soir Confidence Semaine Baseball:	News News Tell Truth Last of Wild	continued News McGowan A. Williams	News continued Adam-12 Baseball:	News Mike Douglas Game	6:00 6:30 7:00 7:30	News continued Good Times Witness	Zoom On Baseball MacNeil Documentary	That Girl Bewitched Hogan Adam-12	News C. Camera Game Father	Odd Couple M. Hartman Vancouver continued
Chicago Cubs vs. the Expos	Chicago a Montreal a suivre	Donny, Marie Baretta continued	South from Alaska Variety continued	Chicago Cubs vs. the Expos	Good Times Variety Movie: A	8:00 8:30 9:00 9:30	Bionic Woman Movie: Goin'	Nova continued Theatre in America:	Marcus Welby, MD Ironside continued	Kojak continued Movie: A	continued Whitecaps Colditz continued
continued Documentary News Movie: (11:45)	Jazz Sports Transac- tionnelle	Charlie's Angeles News Rookies	NBC Reports News Johnny	continued Witness News News	Warm December News Movie	10:00 10:30 11:00 11:30	Down the Road News News	Waiting for Godot	News Love Glitters FBI	Warm December Glitters Movie:	Sweeney continued Celebrity Revue
The Gunfighter	Cinema: Les Bas Fonds	continued Mystery (12:40) Of the Week	Carson continued Tomorrow	Movie: (12:10) Science Fiction	Hello Down There Movie	12:00 12:30	Movie: (12:10) The Vikings continued		continued	Hello Down There 700 Club	Movie: Three Secrets

Spotlight on Movies

Pillars of the Sky (xx), on 8 at 12:30 p.m. Western about Indians who oppose the cavalry's attempts to build a road and fort on their land. Jeff Chandler. (1956).

The Devil's Hand (xx), on 11 at 1 p.m. Thriller with Robert Alda, Linda Christian and voodoo. (1961).

The Dangerous Days of Kiowa Jones (xx), on 5 at 3 p.m. Robert Horton plays a wandering cowboy deputized to bring a killer to justice. Also in the cast are Sal Mineo and Diane Baker. (1966).

A Warm December (xx), on 7 and 12 at 9 p.m. Sidney Poitier plays a doctor in London, England, who falls in love with a woman who is dying of sickle cell anemia. Also in the cast are Esher Anderson and Earl Cameron. (1973).

Goin' Down the Road (xxx), on 8 at 9 p.m. Award-winning Canadian film (made for less than $100,000), puts all but a few Hollywood blockbusters to shame. The story is about two young Nova Scotians doomed to social failure in Toronto. Filmed on location. Doug McGrath, Paul Bradley, Jayne Eastwood, Cayle Cjerom and Nicole Morin. The film was directed by Donald Shebib. (1970).

Hello Down There (x), on 7 and 12 at 11:30 p.m. Comedy starring Tony Randall and Janet Leigh about a couple testing an underwater home in Florida. (1969).

The Gunfighter (xxx), on 2 at 11:45 p.m. Western with Gregory Peck in one of his best performances as a would-be retired gunslinger. Peck is forced into one more shootout by a man anxious to grab the Fastest Gun title. Jean Parker and Karl Malden. An off-beat western for its time. (1950).

Three Secrets (xxx), on 13 at midnight. Drama, told through flashbacks, about three women as they wait word of their loved ones involved in an air crash on a mountain. Eleanor Parker, Ruth Roman and Patricia Neal. (1950).

Plan Nine from Outer Space, (x), on 6 at 12:10 a.m. Science fiction in which space aliens engage the help of the dead in trying to conquer the universe. Bela Lugosi, Lyle Talbot and Vampira. Lugosi died during the production of this film — and it shows. (1956).

The Vikings (xx), on 8 at 12:10 a.m. Adventure starring Kirk Douglas, Janet Leigh and Tony Curtis. The battle scenes are the highlights in this film, which tells the story of the Vikings' invasion of England. (1958).

The Harder They Fall (xxx), on 7 at 1:30 a.m. Excellent fight-game movie based on Budd Shulberg novel about big-time boxing. Humphrey Bogart, Jan Sterling and Rod Steiger. (1956).

SAMUEL BECKET'S enigmatic Waiting for Godot will be shown Wednesday on Theater in America at 9 p.m. on Channel 9. Dana Elcar (Vladimir) and Donald Moffat (Estragon) are looking for Godot but encounter Ralph White (Pozzo) instead.

Today's Highlights

Alan Hamel — Variety, on 8 at 2:30 p.m. Among the guests will be Toller Cranston and broadcaster Barbara Frum.

Baseball, on 2, 6 and 3 at 7:30 p.m. The Chicago Cubs vs. the Expos, taped in Montreal.

Oasis in Space — Documentary, on 9 at 7:30 p.m. A look at the effects of pollutants on rivers, lakes and oceans.

South from Alaska — Special, on 5 at 8 p.m. This documentary traces the development of the oil fields and the Alyeska pipeline to Valdez.

Nova, on 9 at 8 p.m. The New Healers examines medical care for the poor.

Theater in America, Drama, on 9 at 9 p.m. Samuel Becket's enigmatic Waiting for Godot.

CABLE 10 PROGRAM

WEDNESDAY, JUNE 29

6:30 p.m. Here's Lowther.
7 p.m. Arts Calendar.
7:30 p.m. Natural Gardening.
8 p.m. Let's Talk Sports.
9 p.m. Simnett at Large.

RENT A TUX

Now at

SCORPION MEN'S WEAR

Town & Country Shopping Centre

A Complete line of formal tuxedos for weddings, Graduation and other special occasions.

386-1931

Thursday, June 30

CBC 2	CBUFT 3	KOMO 4	KING 5	CHEK 6	KIRO 7	TIME	CHAN 8	KCTS 9	KSTW 11	KVOS 12	CKVU 13
		Good Morning America Window Cross-Wits	Today continued Seattle Today	Canada A.M. continued Daybreak Hot Hands	Patches Kangaroo Lucy Price	8:00 8:30 9:00 9:30	Canada A.M. continued Romper Room Yoga		Jetsons Bozo 700 Club continued	Frisky Frolics Lucy Price	Vancouver Whitecaps Beautiful Larry Solway
Giant Mr. Dressup Sesame Street	Chiboukis Conseil Clemence La maison	Happy Days Pyramid Game Family Feud	Fortune Game Name Tune Chico	Giant Mr. Dressup Barton, Company	Is Right Love of Life Restless Search	10:00 10:30 11:00 11:30	Jean Cannem Game Game Hot Hands		continued Get Smart Route 66 continued	Is Right Love of Life Dinah! continued	Paul Bernard Lively Woman Restless M. Hartman
Bob McLean Switzer Van Dyke	P. Saphir Animaux Roulettes Reflets	All My Children Ryan's Hope One Life	Squares Days of Our Lives Doctors	News; Ida Clarkson Game FBI	News As World Turns Light	12:00 12:30 1:00 1:30	News Adam-12 Movie: Adventure		News Jeannie Movie: Point	Mike Douglas continued Restless	Flintstones Hogan Tommy Banks
All in Family Edge of Night Take 30 Cooks	D'un Pays Cinema: Dernieres Vacances	To Live Hospital (2:15) Edge of Night Treehouse	Another World Movie: An	continued Edge of Night Take 30 Cooks	All in Family Match Game Dinah! continued	2:00 2:30 3:00 3:30	continued Alan Hamel Another		of Terror Cartoons (2:45) Flintstones Munsters	All in Family Match Game Tattletales Bewitched	Party Game Hamilton IV Frankie Howard
Your Choice Homemade TV Klahanie Room 222	Animagerie Fanfreluche La Cloche Thibetaine	Merv Griffin continued News	Ideal Husband M. Hartman News	Brady Bunch Homemade TV Doris Day News	Emergency One! News continued	4:00 4:30 5:00 5:30	World Lucy Show Emergency One!	Sesame Street Mr. Rogers Electric Co.	Mickey Mouse Archies Beaver Flipper	Funorama Monkees Merv Griffin	Rascals Get Smart Callan continued
						EVE.					
Bob Newhart Hourglass continued Kotter	Ce Soir Confidence Pacifique Probleme	News continued Peopleplace continued	continued News McGowan Game P.M.	News Hour Oral Roberts	News Mike Douglas Game	6:00 6:30 7:00 7:30	News continued Old Country Fish	Zoom A Classic MacNeil Documentary	That Girl Bewitched Hogan Adam-12	News Fishing Game Doc in House	Odd Couple M. Hartman Vancouver continued
Maynard Ferguson Canada Get Together	Films: Lavandes Et les Reseda	Kotter Happening! Barney Miller Fish	Now, Special Movie: A	Maynard Ferguson Baretta continued	Waltons continued Movie: The	8:00 8:30 9:00 9:30	Lanigan's Rabbi continued Maclear	Onedin Line Movie: Run for	Marcus Welby, MD Oral Roberts	Squares Medical Centre Movie:	continued continued Westside Medical
continued continued News Movie: (11:45)	Moissons Sports La Nuit De la	Westside Medical News S.W.A.T.	Touch of Class News Johnny	In Concert continued continued	Maltese Falcon News Kojak	10:00 10:30 11:00 11:30	Delvecchio continued News News	Your Money Americana Woman	News Love Glitters FBI	Sandcastles continued Glitters Kojak	Barnaby Jones Celebrity Revue
Hamlet (3 hours)	St. Jean	continued Salute (12:40) to the Beatles	Carson continued Tomorrow	Movie: (12:10) Smoke Signal	continued Movie: (12:40) Adventure continued	12:00 12:30	Movie: (12:10) Blood Mania continued		continued	continued Movie: (12:40) Adventure continued	Movie: Four Queens for an Ace

Today's Highlights

Klahanie, on 2 at 5 p.m. A film about Glacier Bay, Alaska, an American national monument.

Maynard Ferguson — Music, on 2 and 6 at 8 p.m. Special, jazz trumpeter Maynard Ferguson and his orchestra in concert at the Canadian Stage Band Festival.

Now, on 5 at 8 p.m. Jack Perkins and Linda Ellerbee are the hosts for this trends-oriented magazine. The lead story is about the folk-jazz sound of reggae from its origins in Jamaica to its incarnation in a Broadway musical (seen in rehearsal).

Canada Get Together, on 2 at 9 p.m. Dominion Day is celebrated in Stanley Park at Brockton Point with a gala birthday party.

Oral Roberts Summer Special: Searching—Religion, on 11 at 9 p.m. Music and reminiscences with evangelist Oral Roberts and his family. The highlight is a selection of bloopers selected from earlier programs.

Maclear, on 8 at 9:30 p.m. A report on New York City's Homicide Zone One, where one murderer in three is never caught. Maclear accompanies a detective on a case — a man has been found dead after a fight over stolen cigarettes — and explores some of the probable causes of unsolved homicides.

In Concert, on 6 at 9:30 p.m. A performance by the Hollies, Loggins and Mesina, and Billy Preston at the Santa Monica, Cal., Civic Auditorium.

Salute to the Beatles, on 4 at 12:40 a.m. A 1975 look at the Beatles, their music, popularity and their influence on a generation. Host David Frost interviews Beatles' producer.

Spotlight on Movies

Lost Treasures of the Aztecs (x), on 8 at 1 p.m. Italian-made adventure about a dangerous treasure hunt. Alan Steel. (1959)

Point Of Terror (xx), on 11 at 1 p.m. Crime drama about an ambitious rock singer caught up in a web of illicit affairs and murder. Peter Carpenter. (1972)

An Ideal Husband (xx), on 5 at 3 p.m. British-made, based on Oscar Wild's comedy of manners and morals in Victorian England. Stuffy and dull. Paulette Goddard, Michael Wilding and Glynis Johns. (1948)

A Touch of Class (xx), on 5 at 9 p.m. Glenda Jackson won an Oscar for her performance as a divorced fashion designer who agrees to have an affair with a married businessman — as long as there were no complications. George Segal plays the businessman. (1973)

The Maltese Falcon (xxxx), on 7 at 9 p.m. Mystery starring Humphrey Bogart as a private eye after the mysterious black bird and avenging the death of his partner. An outstanding detective drama, also starring Mary Astor and Peter Lorre. (1941)

A Run for Your Money (xxx), on 9 at 9 p.m. British-made comedy starring Alec Guiness and Donald Houston. The story is about two coal miners and their misadventures on a trip to London. Well acted. (1949)

Hamlet (xxxx), on 2 at 11:45 p.m. An excellent version of the Shakespeare play with Laurence Olivier, Jean Simmons and Basil Sydney. Olivier won a Best Actor Oscar for his role. (1948)

Four Queens for an Ace (xx), on 13 at midnight. French-made melodrama about a secret-service agent in Lalaga tracking a criminal whose face has been altered. Roger Hanin. (1966)

Smoke Signal (x), on 6 at 12:10 a.m. Adventure movie about a cavalry unit's efforts to escape warring Indians. Dana Andrews, Piper Laurie and Rex Reason. (1955)

Blood Mania (x), on 8 at 12:10 a.m. Slow-moving thriller about blackmail, seduction and murder. (1971)

The Spy With My Face, on 7 and 12 at 12:40 a.m. An expanded episode from the UNCLE TV series. (1966)

The War Lovers (xx), on 7 at 2:30 p.m. Second World War drama based on John Hersey's novel about American pilots in Britain. While it stays in the air, this story of reckless and unlikable hotshot pilots is graphically absorbing. On the ground, however, the trite love story involving a pilot, a co-pilot and an English girl is for the birds. Steve McQueen, Robert Wagner and Anne Field. (1962)

MUSICAL EXCITEMENT not to be missed — on CBC-TV's Special Thursday, June 30, at 8 p.m. with Maynard Ferguson at the Canadian Stage Band Festival '77, featuring the distinctive jazz great, his trumpet and orchestra in concert. Produced by Jack Budgel and directed by Jim Shaw.

CABLE 10 PROGRAM

THURSDAY, JUNE 30

6:30 p.m. Here's Lowther.

7 p.m. The Helpers— discussion on social services available to the public.

8 p.m. Introduction to Art. The Mediaeval World — Art Gallery of Victoria.

8:30 p.m. Jazz in the Park.

9 p.m. Outlook — Victoria events and personalities.

bill's PHOTO SUPPLY
serving the professional and the amateur
Complete Darkroom Supplies
Darkroom Rentals
Trade-Ins
Hasselblad—Olympus
Canon—Leica—Minolta
Pentax—Nikon—Konica
Kodak, Unicolor, Agfa, Ilford
Beseler and Omega Enlargers
CHARGEX
383-7443
11-5 (At The Edge of Centennial Square) 1672 Douglas

Friday, July 1

CBC (2)	CBUFT (3)	KOMO (4)	KING (5)	CHEK (6)	KIRO (7)	TIME	CHAN (8)	KCTS (9)	KSTW (11)	KVOS (12)	CKVU (13)
		Good Morning America Window Cross-Wits	Today continued Seattle Today	Canada A.M. continued Daybreak Hot Hands	Patches Kangaroo Here's Lucy Price	8:00 8:30 9:00 9:30	Canada A.M. continued Romper Room Yoga		Jetsons Bozo 700 Club continued	Frisky Frolics Here's Lucy Price	Vancouver continued Beautiful Larry Solway
Giant Mr Dressup Sesame Street	Clak Conseil Clemence Tom Sawyer	Happy Days Pyramid Second Chance Family Feud	Fortune Guess Stars Chico	Giant Mr Dressup Barton, Company	Is Right Love of Life Restless Search	10:00 10:30 11:00 11:30	Jean Cannem Definition Impressions Hot Hands		continued Get Smart Route 66 continued	Is Right Love of Life Dinah! continued	Paul Bernard Lively Woman Restless M. Hartman
Leger's Address Switzer Interview	Liberte Cuisine Roulettes Reflets	All My Children Ryan's Hope One Life	Squares Days of Our Lives Doctors	News; Ida Clarkson Impressions FBI	News As World Turns Light	12:00 12:30 1:00 1:30	News Movie: Pippi in the		News Jeannie Movie: Blue	Mike Douglas continued Restless	Flintstones Hogan Tommy Banks
Images of Canada Take 30 Cooks	D'un Pays Cinema: Portrait L'Univers	To Live Hospital (2:15) Edge of Night Treehouse	Another World Movie: Secret of	continued TBA Take 30 Cooks	All in Family Match Game Dinah! continued	2:00 2:30 3:00 3:30	South Seas Alan Hamel Another		Steel Blue Marble Flintstones Munsters	All in Family Match Game Tattletales Bewitched	Party Game My Country Frankie Howerd
Your Choice Game Celebrate Canada	Animagerie Malgrichon Cirques Du Monde	Merv Griffin continued News	Monte Cristo M. Hartman News	Brady Bunch Nic, Pic Celebrate Canada	Emergency One! News continued	4:00 4:30 5:00 5:30	World Lucy Show Emergency One!	Sesame Street Mr. Rogers Electric Co.	Mickey Mouse Archies Beaver Flipper	Funorama Monkees Merv Griffin	Rascals Get Smart Celebrate Canada
						EVE.					
continued continued continued continued	Ce Soir Confidence Debout Marcus	News News Tell Truth Muppets	continued News McGowan Squares	continued continued continued continued	News Mike Douglas Game	6:00 6:30 7:00 7:30	News continued Oral Roberts	Zoom Consumer MacNeil Documentary	That Girl Bewitched Hogan Adam-12	News Make Deal Game Father	continued continued continued continued
Hourglass Trees for Tomorrow TBA	Welby, MD Retour Fete du Canada	Movie: The Quinns Movie:	Sanford, Son Rockford Files Quincy	Charlie's Angels Lawrence Welk	Movie: Hawaii continued continued	8:00 8:30 9:00 9:30	Stars on Ice Provincial Lottery Quincy	Wash. Week Wall Street Masterpiece Threatre	Marcus Welby, MD Ironside continued	Lawrence Welk Movie: That	Odd Couple Fernwood Movie: Gold
TBA Documentary News Survivors	O. Welles Sports Cinema Le Male	Brother John News Baretta	continued continued News Johnny	Hawaii Five-O News News	continued continued News Movie:	10:00 10:30 11:00 11:30	continued continued News continued	Forsyte Saga News continued	News Love Glitters Music Hall	Swinging City Glitters Columbo	continued continued Movie: Long Ago,
(11:45) Movie: (12:45) Crime Drama	Du Siecle	continued Avengers (12:40)	Carson continued Midnight Special	Movie: (12:10) Mary Queen of Scots	Ghost of Frankenstein Movie: (12:50)	12:00 12:30	Movie: (12:10) A Streetcar Named Desire		America 700 Club continued continued	continued continued 700 Club continued	Tomorrow Movie: Singapore, Singapore

Spotlight on Movies

Pippi in the South Seas (xx), on 8 at 12:30 p.m. Swedish-made adventure about the exploits of eight-year-old Pippi, who takes off in a balloon with two friends in search of her kidnapped father. Iger Nilsson. (1970.)

Blue Steel, on 11 at 1 p.m. Western starring John Wayne and Eleanor Hunt. (1934.)

The Secret of Monte Cristo (xx), on 5 at 3 p.m. English-made adventure in which Roy Calhoun seeks the key to the Monte Cristo treasure. (1961.)

The Quinns, on 4 at 8 p.m. Drama made for televsion about four generations of close-knit family of Irish New Yorkers, whose careers, romances and growing pains make up the plot. (1977.)

Hawaii (xxx), on 7 at 8 p.m. Epic film based on James Michener's rambling narrative about the early (1820) settlers of Hawaii. Julie Andrews and Richar Harris. (1966.)

That Swinging City (xx), on 12 at 9 p.m. English-made comedy about a day in the life of an amiable pigeon-fancier and the London eccentrics he meets. Terry-Thomas and Michael Bentine. (1966.)

Gold (xx), on 13 at 9 p.m. English-made adventure about an illicit romance and a plot to flood a big South African mine. Roger Moore, Ray Milland and Susannah York. (1974.)

Brother John (xxx), on 4 at 9:30 p.m. Drama starring Sidney Poitier, Will Geer and Bradford Dillman. Highly entertaining tale of the Messiah's return—only no one knows that he has come, and that he's black. (1972.)

Long Ago, Tomorrow, on 13 at 11 p.m. English-made drama — a study of two paralytics who find love. Malcolm McDowell and Nanette Newman. (1971.)

The Ghost of Frankenstein (xx), on 7 at 11:30 p.m. Bela Lugosi plays Ygor, who forces the second son of Dr. Frankenstein to transplant the brain of the monster. Sir Cedrick Hardwicke, Lon Chaney and Evelyn Ankers. (1942.)

Mary, Queen of Scots (xxx), on 6 at 12:10 a.m. The script does not show much concern for historical accuracy, but the fine performance by Venessa Redgrave earned her an Oscar nomination. This is the second filming of the legendary confrontation between two domineering women. Trevor Howard, Glenda Jackson and Nigel Davenport. (1971.)

A Streetcar Named Desire (xxxx), on 8 at 12:10 a.m. Superb adult drama, well directed by Elia Kazan, based on Tenneessee William's play about a neurotic woman who stays with her sister and her brute of a husband. There are some explosively potent scenes. Vivien Leigh, Marlon Brando, Kim Hunter and Karl Malden. (1951.)

Singapore, Singapore (xx), on 13 at 12:30 a.m. French-made adventure about a CIA agent who investigates the disappearance of 17 marines in the Far East. Sean Flynn. (1967.)

The Chance of a Lifetime (xx), on 2 at 12:45 a.m. Crime drama with Chester Morris as Blackie, who has a hard time when a convict paroled to him goes astray. George E. Stone. (1943.)

Dracula's Daughter (xxx), on 7 at 12:50 a.m. This vampire yarn benefits from a logical script and good acting by Gloria Holden in the title role. Dracula's daughter falls in love and tries to hold her man by putting a spell on his financee. Otto Kruger. (1936.)

RYAN'S HOPE," which received this year's Daytime Emmy Award as the Outstanding Daytime Drama series, has one of the most outstanding casts in all daytime entertainment. Bernard Barrow excels in his portrayal of Johnny Ryan, patriarch of the Ryan family, and Helen Gallagher, voted Outstanding Actress in a Daytime Drama for the second consecutive year, stars as his wife, Maeve Ryan. Ryans Hope airs weekdays, Monday-Friday, at 1 p.m. on Channel 4.

CABLE 10 PROGRAM

FRIDAY, JULY 1

Dominion Day — Because of the holiday there will be no programs today.

Today's Highlights

Images of Canada, Documentary, on 2 at 2 p.m. This program uses a rare film and photographs to trace the growth of the parliament buildings in Ottawa — it also includes excerpts of Canada's first nationwide broadcast by Mackenzie King during the Diamond Jubilee in 1927, and reminiscences by former prime ministers.

Celebrate Canada — Variety, on 2, 6 and 13 at 5 p.m. Special: A live three-hour extravaganza to celebrate Canada's 110th birthday. See picture on Page 1 for more details.

Legacy Americana, Documentary, on 9 at 7:30 p.m. Life on the Mississippi.

Trees for Tomorrow — Documentary, on 2 at 8:30 p.m. An examination of the Pearse report on forestry. Included are comparisons between B.C. and Oregon logging systems.

Search for the Western Sea — Documentary, on 2 at 10:30 p.m. A look at the westward movement in Canada, including a description of Sir Alexander Mackenzie's 1793 expedition to the Pacific Ocean and other searches for trade routes through the Rockies.

HOT FAST DELIVERY
PRICES TO SUIT YOUR BUDGET
HO HO Kitchen
COMPLETE CATERING SERVICE
No Party Too Big or Too Small
385-7788
FREE DELIVERY WEEKDAYS 4:00 p.m. - 12:00 p.m.
SUNDAY and HOLIDAYS 4:00 p.m. - 10 p.m.
FRI. and SAT. 4:00 p.m. to 2:00 a.m.
DIVISION OF LEES — CHINESE SMORGASBORD
1410 Broad (Near City Hall)

CBC AM-FM Radio Highlights

CBC-AM 690
CBC-FM 105.7

SATURDAY
AM Network

1:30 p.m. Queen's Plate — Bill Paul and Fred Sgambati describe the 118th running of North America's oldest, continuously run stakes race, from Toronto's Woodbine Race Track. This mile-and-a-quarter classic is for three-year-olds. This is the first event in the Canadian Triple Crown: The Prince of Wales Stakes (Sept. 3) and the Breeders' Stakes (Oct. 1) will also be carried live on CBC Radio.

2:04 p.m. Opera by Request — Featured opera: Prince Igo (Borodin). Requested by Mrs. Lynda M. Steers, Jasper, Alberta.

7:05 p.m. CBC Stage — "Keepers of the Cranes," by Frances Itani, a short story writer now living in New Brunswick. A dramatic work for voice and music set against a background of a mental home in which four members of the staff reflect the moods, textures and process of the relationships with each other and the delicate balance with the patients in their care. (Final program in the current CBC Stage series.)

FM Network

2:05 p.m. Jazz Radio Canada — Part I — Lee Major presents a one-hour musical documentary on what many consider the "best jazz big band in the world."

8:05 p.m. International Concert — Host: Harry Mannis. Tonight: Overture in G minor (Bruckner) (BBC Northern Symphony Orchestra, conducted by John Pritchard); Choral Fantasia, Cantata: Calm Sea and Prosperous Voyage, and Incidental Music to The Ruins of Athens (all by Beethoven) (all performed by the Berlin Singakademie, and Symphony Orchestra of East German Radio, conducted by Dietrich Knothe); Symphony No. 1 (Elgar) (BBC Symphony Orchestra, conducted by Sir Adrian Boult).

SUNDAY
AM Network

5:05 p.m. Special Occasion—Host: Alan Maitland. Today: The Last Run of the Orient Express — Train of Kings, King of Trains. From 1889 to May 19, 1977, the Orient Express made regular runs from Paris to Istanbul, Turkey. No train has passed through so many countries, initiated so many stories, screenplays, novels and just plain rumours, or carried so many famous or eccentric characters. This spring freelance journalist Jurgen Hesse, CBC Vancouver producer Don Mowatt and CBC technician Lars Eastholm travelled from Paris to Istanbul on the Orient Express, recording the sounds of the cities and people that have made the train a legend.

9:05 p.m. Concern—"The Missing Movement — Black Activism" — is it the missing movement of the 70s? U.S. journalist Jeff Kamen travels back in time to the period in the 60s when the American civil rights movement was at its peak. What has happened since? Andrew Young and Dick Gregory bring listeners up to date on the movement.

FM Network

11:05 a.m. Music West—Part I — From Vancouver, the Vancouver Symphony Chamber Ensemble perform Sonata in F minor for Bassoon and Harpsichord (Telemann); Sonata for Trumpet and Continuo in G minor (Handel); Suite in G minor for Oboe and Continuo (Telemann). Part II — From Winnipeg, Jan Kocman, flute, Eugene Kowalski, violin, and David Banton, cello, perform Movements from Serenade in D Major for Flute, Violin and Viola, Op. 23 (Beethoven).

7:05 p.m. Opera Theatre—Host: Jan Tennant. Tonight: Der Ferne Klang (The Faraway Sound) (Franz Schreker) (Maria de Francesca, Eberhard Buchner, et al; ORF Chorus and Symphony Orchestra, conducted by Ernst Marzendorfer).

MONDAY
AM Network

2:04 p.m. Crime Drama — "The Toff and the Runaway Bride". A six-part serial dramatized by Roy Lomax from the novel by John Creasey. Terence Alexander stars as the Mayfair man-about-town and amateur detective, the Hon. Richard Rollison, otherwise known as The Toff. The story begins with a wedding, but when The Toff arrives home, he is confronted with the first of many surprises that lead him on a trial of danger, death and intrigue. Today: Part V — Motive for Murder.

FM Network

9 p.m. CBC Monday Evening: Seabird Island — An opera by Derek Healey, libretto, Norman Newton. First performance of a new Canadian work recorded at Guelph Festival, with singers Donal Bell, Garnett Brooks, Phyllis Mailing, Ingemar Korjus and Roxolana Roslak. Conducted by Nicholas Goldschmidt.

TUESDAY
AM Network

11:20 p.m. Nightcap—Art. Tonight: Tom Keating, art curator-turned-forger, has painted over 3000 old masters. The story of the duped and the dismayed in a documentary from London. The Sole Survivor — Part VII.

FM Network

4:04 p.m. Arts National—Host: Karin Wells. Today: From the European Broadcasting Union, South West German Orchestra, conducted by Ernest Bour: Hungarian March (Berlioz); Images (Debussy).

8:04 p.m. Ideas—Host: Russ Germaine. In Her Majesty's Name: The Administration of Justice in Canada. First of five repeats on Tuesdays, American TV police dramas have given Canadians a false impression of their own law.

WEDNESDAY
AM Network

2:04 p.m. Afternoon Theatre — Today: Metamorphosis by Rosalind Belben concerns a middle-aged couple who drive into the country to look at a cottage, only to find conflagration, transformation and death.

11:20 p.m. Nightcap—The Stage. Tonight: Interview with Jean Marsh, creator of TV's Upstairs, Downstairs series, who has herself been elevated from downstairs in real life. A talk with French playwright Yves Navarre about theatre in Paris. The Sole Survivor — Part VIII.

FM Network

9:04 p.m. Opera Time — Host: Ruby Mercer. Tonight: La Sposo Deluso (highlights); and Der Schauspiel-direktor (highlights) (both by Mozart) (Ileana Cotrubas, Ruth Welting, et al, conducted by Colin Davis). Intermission guest: Mario Bernardi.

THURSDAY
AM Network

11:20 p.m. Nightcap—Host: Jim Coward, The Literary Scene. Tonight: Irwin Shaw, author of Rich Man, Poor Man, speaks about critics, his friend William Saroyan, and his early years as writer. Also, Naim Kattan, head of writing and publications for the Canada Council and author of the novel Farewell Babylon, talks about sexual life in Iraqi Muslim society and his own escape from its suppression. The Sole Survivor — Part IX.

FRIDAY
AM Network

2:03 p.m. Souvenirs — Cape Breton oldtimers including coal miners, fishermen, postmen, sailors, schoolteachers, reminisce about their pasts. Recorded music from the 20s, 30s and 40s adds to the nostalgia. Hosted and produced by Daphne Mackay in Sydney. Today: Stan Michalik and Gus Butts, coal miners from Glace Bay talk about the elements of toughness, courage and humour of life in the mines.

FM Network

8:04 p.m. Ideas — Host: Russ Germaine. Start of five Friday repeats on Mexico. The series examines the nature and development of Mexican culture: Aztec roots in religion, creativity, relationship to the land, mythology, and of life and death; the Spanish conquest and its profound effects on the culture and way of life; the inevitable revolution; the legacy of the past in the Mexican spirit and character. Tonight: The Aztecs: People of the Sun.

9:04 p.m. Thanks for the Use of the Hall — Start of a summer series of musical documentaries focussing each week on one of the great musical gathering-places of the world — the people, events and music that have made each unique. Prepared by Pat Patterson. Tonight: Canada's National Arts Centre.

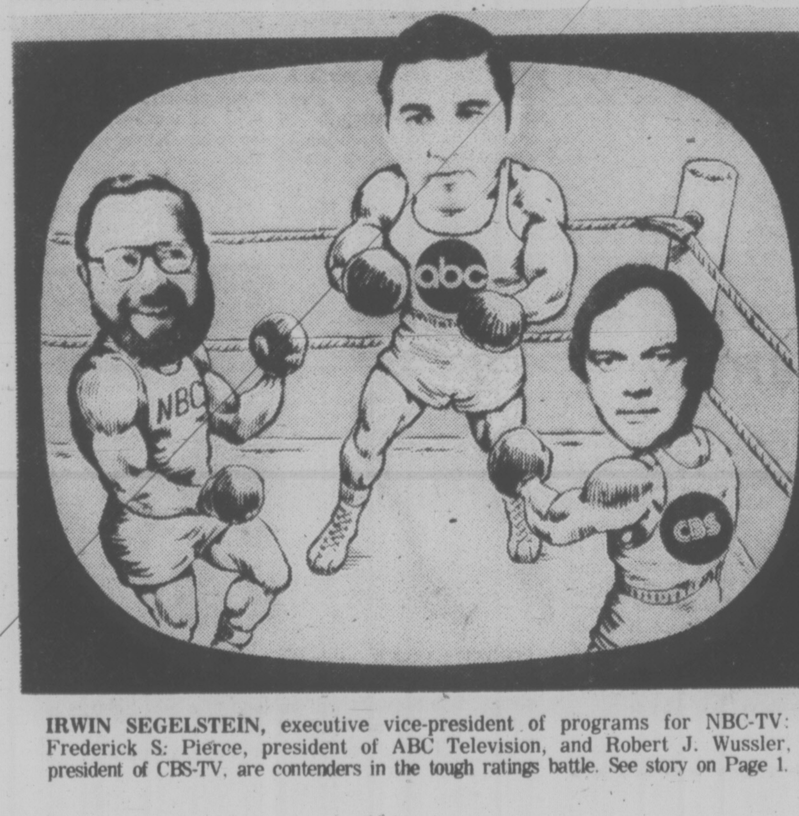

IRWIN SEGELSTEIN, executive vice-president of programs for NBC-TV: Frederick S. Pierce, president of ABC Television, and Robert J. Wussler, president of CBS-TV, are contenders in the tough ratings battle. See story on Page 1.

T.V. SERVICE

ELECTROHOME
FACTORY TRAINED SPECIALISTS
• BLACK & WHITE TV
• COLOR TV • STEREO
• VIDEO SYSTEMS
WARRANTY DEPOT FOR
FANON COURIER AND COBRA CB'S
• WE REPAIR ALL MAKES •
385-3384 155 LANGFORD ST.
6-3 Next to Doman's Lumber

Butler
BUTLER BROTHERS
ADMIRAL
Master Care
Maintenance Centre
TV SALES and SERVICE
1720 Douglas 383-1511

TELEVISION
SERVICE CENTRE
1014 Cook Street at Fort
383-6083
Same Day Service in Our
Shop or in Your Home
RENTALS AND SALES

PHILIPS
MODULAR 4
WE SERVICE
WHAT WE SELL
PHILIPS
ELECTRON TV
SALES & SERVICE
100 BURNSIDE RD. W.
383-5432

Kent's TV
FACTORY AUTHORIZED
SERVICE FOR
• SONY • SANYO
• RCA • ELECTROHOME
SERVICE TO ALL MAKES
OF TV's, RADIOS, STEREOS
742 FORT ST. 383-7104
6-3

Sears
TV Repairs
595-9111
Charge It on Your
Simpsons-Sears
All Purpose Account

Panasonic.
just slightly ahead of our time
• SALES • SERVICE • RENTALS
INDEPENDENT BUYERS
DISCOUNT SERVICE LTD.
939C Esquimalt Rd. 383-1780

EATON'S
Television and
Appliance Repair
Dial 382-7141
Ask for Appliance Repairs

"Color TV Specialists"
RCA
CUSTOMER SERVICE
• Enquire about Our Factory Service Contracts
827 Devonshire Rd.
382-8141

ELECTROHOME
For Fast, Reliable
Color TV Service
CITY CENTRE TV
University Heights Centre
Open Daily 10 a.m.-10 p.m.
477-6971

Home of the Week

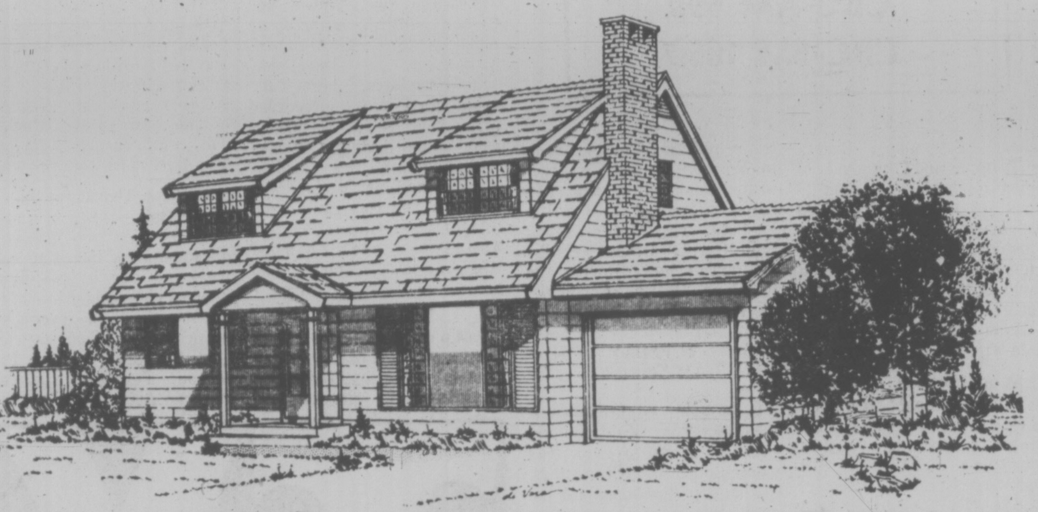

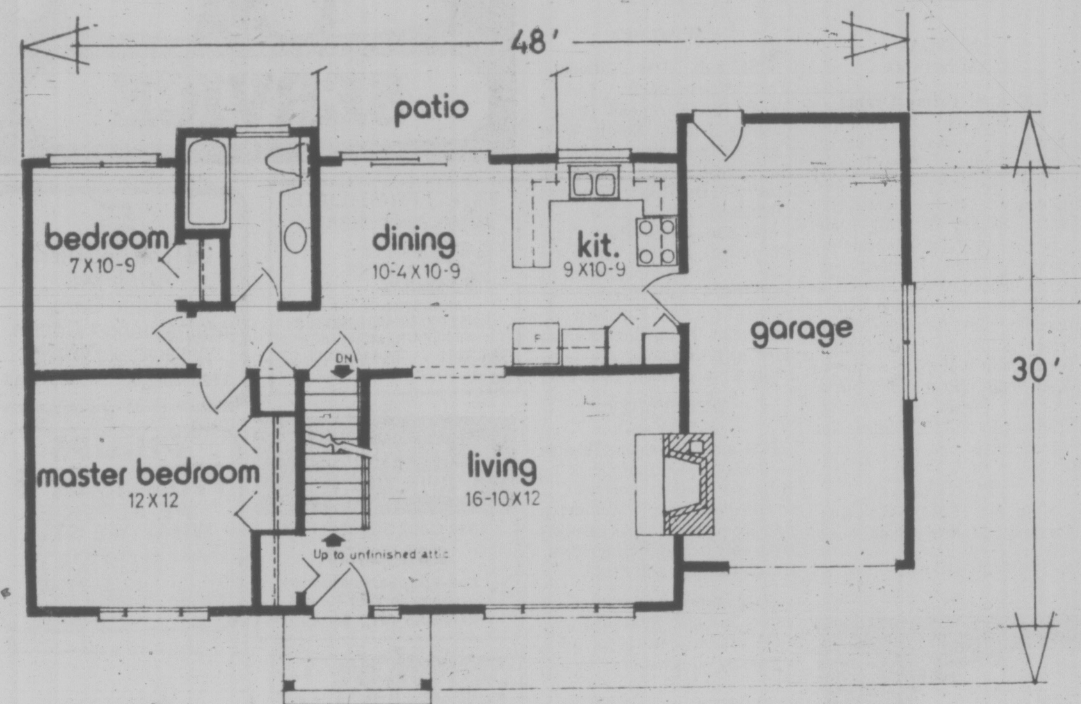

PLAN Nº 76-864
AREA: 864 sq. ft.
WIDTH: 48 ft.

Cape Cod Home for Young Family

A delightful house designed as a starter home for the young expanding family. By leaving the second floor and basement unfinished, and if further economy is required, not erecting the garage, this house should meet the most demanding budgets. In many areas it will qualify for the Government Assisted Home Owners Plan.

The kitchen and dining room form an old style "country kitchen," where the whole family become involved in household activities. A sliding glass panel opens to the patio and a direct exit to the garage facilitiates easy movement of groceries from car to counter.

With a central location the three piece bathroom serves the bedrooms and is convenient to the living areas for guest duty.

The unfinished attic, with a stairway up from the front foyer, will accommodate two bedrooms and a full bath. As space is required and funds are available, expansion becomes a handyman's dream.

Plans for design No. 76-864 may be obtained at a cost of $50 for the first set and $9 for each additional set, plus $3.50 for postage and handling. B.C. residents please include 7% sales tax.

Send for the current edition of Select Home Designs Series No. 33 featuring imaginative decorating and home improvement ideas plus more than 300 quality home plans of every type. Available for $2.25 (1.75 plus 50 cents postage and handling.) To order these items please send cheque or money order payable to the Home of the Week. Address to: Home of the Week, c/o The Daily Colonist, 382 West Broadway, Vancouver, B.C. V5Y IR2.

SOAP OPERA SCENE

Goodbye, Goodbye Mary Hartman . . .

By STEVEN SCHEUER

NEW YORK — Goodbye, goodbye Mart Hartman, Mary Hartman. This Friday, July 1, Louise Lasser's earnest, complex, chattering Mary packs it in after 325 episodes.

Until the role of Mary dropped out of the sky, actress Louise Lasser's following consisted mostly of her former husband Woody Allen and a group of friends. Then Norman Lear's syndicated soap opera centering on the weirdos of Fernwood, Ohio, came along and turned the talented actress into a star, fulfilling the fantasy Louise dreamed about as a kid.

The fame, the resultant publicity, the dream come true, Louise has said, became totally unreal. It was too loud, too fast, and it reached a point where Ms. Lasser wanted to get off the bandwagon and give up her gruelling schedule as the series' star.

On her birthday last April, Louise dropped in to see her boss Norman Lear and broached the subject of turning Mary out to pasture. Shortly after the meeting, Lear announced his decision to bring "Mary Hartman 2" to an end as of July 1.

Hartman fans need not despair, however. With the exception of Louise Lasser, every member of the soap has been retained for the new fall sequel, Fernwood, U.S.A." The summer months will be taken up with "Fernwood Tonight" a sort of regional "Tonight Show" with many of the Fernwood zanies on tap.

Then Dabney Coleman's Mayor Jeeter, Mary Kay Place's Loretta Haggers, Bruce Solomon's Dennis Foley, Greg Mullavey's Tom Hartman, plus Dody Goodman, Debralee Scott, Graham Jarvis, and Claudia Lamb report for duty when the "Fernwood U.S.A." show goes into production this August.

According to major-domo Norman Lear, the new show becomes an extension of the old. Comedy will again be emphasized, name guest stars will be recruited, and stronger plotting can be expected.

So fans won't have to kick the habit of watching Fernwood's kooky citizens perform next fall. Only the star will be missing. If Lear's luck holds true, a newcomer may emerge to take up where Louise Lasser left off.

PLOT PORTENTS

Heather's illness has changed the plotting of "General Hospital" (ABC). Now Gina Dange wants to take Heather's baby, and Heather will remain with the Taylors. Evil Monica has been found out at last, but Steve hasn't made up his mind about canning the lady. Cornered, Monica agrees to get a divorce in the Caribbean.

Brooke continues to be the spoiler in "Days of Our Lives" (NBC), letting Mike know who fathered Trish's baby, setting up the fight between Mike and David. In addition, Brooke is photographing engineering drawings at the Anderson plant. As for the affair between Neil and Mary — the two are bound to be caught soon after recent close calls.

Ron Becker, that cad in "The Young and the Restless" (CBS), deserves hisses for his scheme to get his wife Nancy out of the institution. The loveless marriage between David Mallory and Jill is still on, even though Jill admits she's going through with it for the money. At least Joann Curtzynski, the former "tubbo," is blooming and ready to spread the word about discipline and diets.

With Bert still in the closet, Christina plays the domestic game and is bored on "All That Glitters." Secretaries Marshall and Michael dig into equal rights strategies, and Andrea begins to understand the connection between oil wells and movie-making under the astute tutelage of Farrah Abuban.

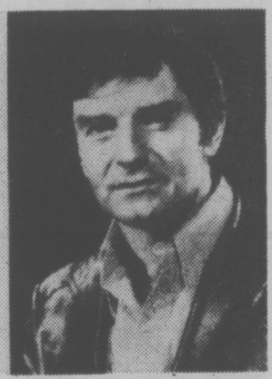

LOUISE LASSER, after 325 episodes, bids farewell to Fernwood and her "Mary Hartman, Mary Hartman" series. Don Stewart will be seen in a new light as he takes time off as Michael Bauer in "The Guiding Light" (CBS) to rehearse for stage appearances in "Bell, Book and Candle."

The Calendar

Places to go, things to do — for the coming week in the Victoria area.

(Material for publication should be submitted to The Prevue Calendar, Box 300, Victoria, V8W 2N4, to arrive not later than Tuesday noon of the week preceding the event. Prevue reserves the right to accept, reject or edit material.)

GALLERIES

SATURDAY: THE ART GALLERY OF GREATER VICTORIA, 1040 Moss St., exhibition of paintings by Gertrude Pacific taken from her "Interstate 5" series, her "Skagit Valley Portraits" and her current series "Oysterlight"; exhibition of photographs by John Vanderpant; and an exhibition and contest of paintings of Mount Baker. All work entered in this contest will be exhibited and there is a $200 prize. Exhibitions continue to July 17.

EMILY CARR ARTS CENTRE, 207 Government St., exhibition of children's art and film by Rhoda Kellog. Continue to July 1.

THE BACKROOM GALLERY, 2070 Oak Bay Ave., The Victoria College of Art, paintings and drawings by twelve artists. Continues until July 9.

TRUFFLES ART & CRAFT GALLERY, 2417 Beacon Ave., Sidney, exhibition of recent oils by the popular Marguriete Briggs. Continues to June 30.

FILMS

MONDAY: INTERNATIONAL FOLKFEST FILMS, six films in English, one in Cantonese, at the National Film Board theatre, 811 Wharf Street, from noon 'til 2 p.m. No charge.

THE AMERICAN FANTASY FILMS, Art Gallery of Greater Victoria, 1040 Moss St., 8 p.m.

TUESDAY: INTERNATIONAL FOLKFEST FILMS, six films in English, one in Japanese, at the National Film Board threatre, 811 Wharf Street, from noon 'til 2 p.m. No charge.

WEDNESDAY: INTERNATIONAL FOLKFEST FILMS, seven films in English, one in German, at the National Film Board theatre, 811 Wharf Street, from noon 'til 2 p.m. No charge.

THURSDAY: INTERNATIONAL FOLKFEST FILMS, four films in English, one in Hindi, at the National Film Board threatre, 811 Wharf Street, from noon 'til 2 p.m. No charge.

THEATRE

SATURDAY: PHOENIX SUMMER THEATRE, two engaging comedies and a high suspense drama in repertory, Phoenix Theatre, UVIC Campus, July 24 to July 30 at 8 p.m. June 25 "Loot," June 27 "When You Comin' Back Red Ryder?," June 30 "Blithe Spirit," and July 1 "Blithe Spirit."

MUSIC, DANCE

"EL GRANDE DE COCA COLA", a wild and hilarious musical revue, a Belfry Production at The Belfry, 1291 Gladstone. Sunday, Tuesday, Wednesday, Thursday 8 p.m. Friday and Saturday 7 and 10 p.m. Continues to July 2.

SATURDAY: "STYX," A&M recording artists presented by MCM & Brimstone, Memorial Arena, 8 p.m.

CANADA ICE DANCE THREATRE, produced and directed by Mary Rose Thacker Temple, Ron Vincent and Frank Nowosad, at the Racquet Club, 3964 Gordon Head Road, 8:30 p.m. Repeat performance June 26 at 3:30 p.m.

"GAY NINETIES PARTY AND MELODRAMA" presented by Manta Players, Colwood Community Hall, 8 p.m. Tickets at the door.

MUSICWEST No. 3, sponsored by UC10 Community Television and Access Community Television," featuring Tom Middleton, Terry Wicks, Linda Smith, Ken McQueen and Robin Cherney. To wrap up the evening "Slingshot" will be the dance band. Luxton Hall, Luxton Road, 7:30 p.m.

THURSDAY: "JACQUES BREL IS ALIVE AND WELL AND LIVING IN PARIS," an Allen Houghton presentation in co-operation with Kaleidoscope Theatre Productions, cabaret style at the Empress Hotel July and August. Gala opening 8.30 p.m. Dance to "Crystal Blue" after the show.

OTHER

SATURDAY: READING BY A TRIO OF VANCOUVER POETS, sponsored by Canada Council and hosted by Open Space, 510 Fort Street. Those reading will be Carolyn Zonailo, Dorothy Manning and Nellie McClung, who organized the reading, 2 p.m. No charge.

CABARETS

SATURDAY: INGRAHAM HOTEL, BIG "I", "Vintage," dine 7 to 9 p.m., Dance 9 p.m. to 2 a.m.

SHERWOOD PARK INN, Jerry Bryant, dining room, dine and dance Fridays and Saturdays, 6 to 10 p.m.

ROYAL OAK THATCH CABARET, "L. G. Soundcheck," Tuesdays through Saturday, 9 p.m. to 2 a.m.

THURSDAY: INGRAHAM HOTEL, BIG "I", "Sour Grapes," 9 p.m. to 2 a.m.

FRIDAY: INGRAHAM HOTEL, BIG "I", "Vintage," 9 p.m. to 2 a.m. Dine 7 to 9 p.m.

The Stars of Yesterday

Where Are They Today?

By NANCY ANDERSON

HOLLYWOOD — Ask Lauren Chapin how she survived her own near fatal illness, the shock of almost losing her only child, and the transition from child star in Father Knows Best to the relative obscurity of maturity, and she'll reply:

"I'm a born-again Christian!"

Christ, she says, has not only saved her life but has given it clear focus.

That makes her fortunate among former child stars, some of whom have become less than radiant, well-adjusted adults.

Lauren was the cute little Kathy of "Father Knows Best," the long-running television series of the 1950s which starred Robert Young and Jane Wyatt as the Jim Andersons, America's most perfect parents, whose brood included, in addition to Kathy; Bud, played by Billy Gray; and Betty played by Elinor Donahue.

Stars of the hit television show were reunited this spring by Columbia Pictures Television for a 90-minute TV movie to air May 15 over NBC in which the Anderson family was brought up to date.

No more than a tot when she was first cast as Kathy, Lauren was chosen for the part by Robert Young's own daughters who, upon meeting her, decided she was more like a member of their dad's real family than any of the other kid actresses aspriing to the role.

"I went out to be interviewed for the Kathy part just like anybody else," Chapin remembers. "Then a few of us were taken to Robert Young's house where we met his family. That's when I was chosen."

While the casting made Lauren famous, it didn't, as she remembers it, make her particularly happy. "Because," she says, "I resented the fact that I couldn't have a normal childhood.

"I couldn't relate to other children nor they to me. We didn't have any interests in common."

Still she found certain satisfactions through her work including warm friendship with her TV "brother," Gray, which has continued to the present.

"He's always been truly my friend," Lauren claims. "He's like a real brother. "Billy's the only member of the cast I've always kept in touch with."

In the early 1960s, Father Knows Best went out of production (though it continued to air through syndication), and Lauren, not quite 15, was unemployed.

She was no longer an adorable little tyke nor was she at an age to play romantic leads. In short, her acting talent wasn't in great demand. So, for a creative outlet, she turned to another field: music.

"I've always liked music, and I studied music and dancing while I was still in 'Father Knows Best,' " Lauren tells.

Because she was particularly drawn to country music, she met several of its singers.

"So I began singing and picking along with them," she says, "and I helped some of them write songs."

Among those with whom she sang and picked along with were Roger Miller and Ray Stevens, less famous then than they became later.

Lauren cut two records financed by a friend, but they didn't move, since, as she tells it, "the material was pretty bad."

Nevertheless, everyone, including recording studio personnel, assured her that her voice was appealing, so she kept using it and was singing professionally on the Queen Mary just before she went to work in the movie for TV updating Father Knows Best.

"I was tickled to death to be called for the show," Lauren confesses, the more so because she got the call on the heels of a near tragedy which made any good news doubly welcome.

She has a 4-year-old son, Matthey Edward Chapin, who fractured his skull in a Halloween accident from which he was just recovering when the casting call came.

"He slid down a slide and hit his head behind the ear," Lauren says.

"At first he didn't seem hurt, but I took him to a doctor and within 10 minutes he was in the hands of 10 specialists who put him into intensive care.

"He was deaf for four months. But now he's as healthy as he's beautiful, and he is a beautiful little boy."

Lauren had acquired the religious faith which saw her through this ordeal earlier when she'd been extremely ill, almost fatally so.

"I had viral encephalitis," she says, "and was terribly sick until a girl friend told me, 'The only person who can cure you is God.'

"She called a church in the East and asked the members to pray for me. They did and I got well. Then my friend said "You've got to go to church meetings with us.'

"I did and that's how I became born again."

THEN AND NOW — Lauren Chapi, youngest member of the Father Knows Best family, as she appeared in the heyday of the popular TV series. Today she is a professional singer.

Elvis Returns to Television

Elivis Presley, once one of the greatest box-office attractions of all time, and the one performer who more than anyone else, shaped contemporary popular music, will return to television this fall in a one-hour concert on the CBS Television Network, it was announced recently by B. Donald Grant, Vice President, Programs.

The program will be taped at two different locations while he is on a nationwide tour this summer. The television concert, which will include behind-the-scenes segments, will convey the excitement and electricity of the performer who, more than 20 years after his first recording, continues to draw capacity audiences in concert appearances on the road.

"We are tremendously pleased to be able to bring Elvis to a nationwide audience exclusively on CBS," said Grant. "Elvis is an American institution. Beginning with his first television appearance on 'The Ed Sullivan Show' back in 1956, Elvis has communicated a magnetism that few performers can even approach. His showmanship and staying power as a singer are phenomenal, resulting in loyal fans spanning all ages. We hope this is only the beginning of a long association."

Pat Barclay

The Ontario election is over; Leo Bernier, Bill Davis' minister of northern affairs, has been re-elected once more, and the number of seats on the government side of the house has been increased at a cost to Ontario taxpayers of three to four million dollars apiece. I'd give more than a penny for Warner Troyer's thoughts.

Warner Troyer has been one of Canada's more prominent public affairs journalists for years, yet his television image of undiluted ironic suavity might never have existed without the invention of the cigarette. Eyes narrowed, head cocked to the right to expose the planes of the left-hand side of his face, fingers gripping the ubiquitous weed, smoke encircling his head like a privately-owned patch of cirrus — Warner Troyer was unique among the household icons of TV viewers in the fifties.

When he finally discarded the cigarette it took a while to get used to listening to him without the distracting suspicion that he might actually be on fire somewhere. But gradually it dawned on us that behind the smoothie facade had been a genuinely committed and frequently angry young man. His concerns, because they seemed wholly outer-directed at last, grew more persuasive. And now, with the publication of No Safe Place, Warner Troyer's "cool" is completely kaput. Like Walter Stewart, that other professional journalist-turned-public investigator, he's become so angry he's now indelibly "hot."

No Safe Place is an uneasy but stunning amalgam of scientific data, quotations, opinions and facts. It's an in-depth survey of mercury pollution and poisoning in Ontario, an outspoken indictment of governmental ineptitude and neglect, and a blunt warning that what is happening to the Indians of White Dog and Grassy Lake can happen — indeed, already is happening — to the rest of us wherever industrial pollution is permitted to rampage unchecked.

"We need more specialists in journalism," says Troyer in his introduction, "people who study and stay with specialized areas or events." He recalls receiving a "national award for the script of a film made on the subject of this book"; he was proud then, but "horrified, after having the time and using the resources available to me in preparing this book, at the superficiality of my documentary film."

Troyer has come to believe that public safety may ultimately depend on the availability of concerned, "specialized" journalists who happen to have enough time, ambition and funds to investigate on our behalf. The effects of mercury poisoning, ugly though they are, are no more horrifying than the fact that Troyer has been able to assemble such a strong case to prove he is right. On any list of the Ontario government's priorities in the whole sorry White Dog-Grassy Narrows affair, public safety would come in a very poor last.

Troyer's case is strong because it's profusely documented. No Safe Place is no book for the casual reader (Troyer should have titled it Hard to Follow). Yet specific details are sure to stick in any reader's mind. I was much impressed by Troyer's comments on the link between mercury poisoning and alcoholism. One study shows that "a concentration of 20 ppb of mercury . . . inhibits the action of the enzyme which breaks down alcohol in the human system by 100 per cent."

Yet I would have been still more impressed if Troyer had shown any recognition that an important international conference on Heavy Metals in the Environment was held in Toronto in October, 1975. Troyer has invited suggestions from his readers, so here's one that he obtain a copy of the Abstracts from the conference and go through it with a fine-toothed comb. He'll find it interesting.

Most of Troyer's information — but not quite all — is contained in Grassy Narrows, by George Hutchison and Dick Wallace of the London Free Press. What Grassy Narrows lacks in down-to-the-wire data it makes up for in style and design, for this is a highly attractive book despite its dreadful subject. Wallace's photos are frequently stunning, Hutchinson's prose is lucid and humane, and together they place the mercury mess in historical perspective and give it a truly tragic dimension. The epilogue alone is worth the price of the book.

Readers disturbed by the proliferation of industrial pollution combined with governmental neglect may wish to move on to Medical Nemesis, by the inimitable Ivan Illich. And teachers are especially referred to Quicksilver and Slow Death, a tabloid obtainable at 50 cents from the Ontario Public Interest Research Group, Room 351, Chemistry 1, University of Waterloo, Waterloo, Ontario. The message of all these publications is unanimous: Yes, folks, Minamata can happen here.

NO SAFE PLACE, by Warner Troyer. Clarke, Irwin. $13.95.

GRASSY NARROWS, by George Hutchison and Dick Wallace. Van Nostrand Reinhold. $8.95.

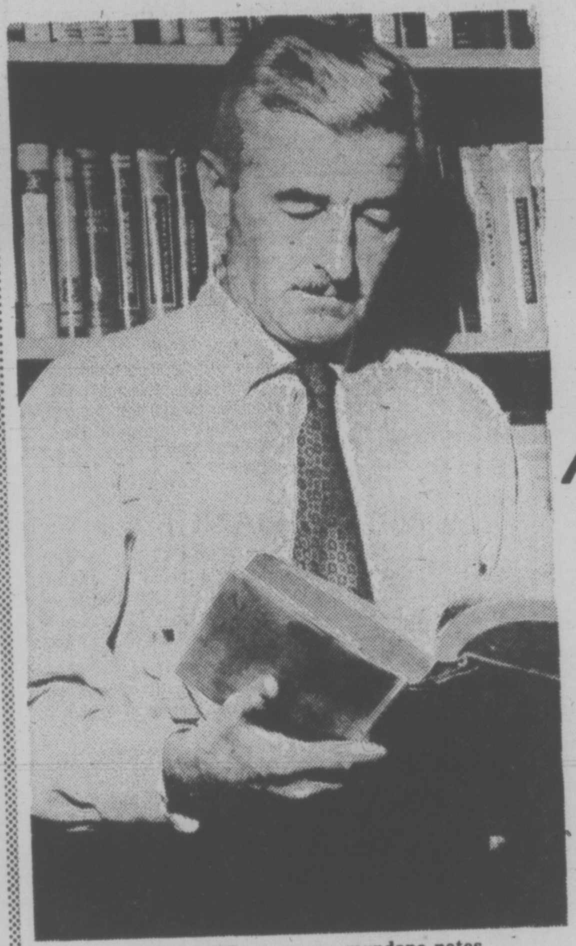

FAULKNER . . . some mundane notes

'He Made The Books And He Died'

Faulkner Didn't Want His Letters Published And He Was Right

By JACK SCOTT

Devotees of William Faulkner — and that would include every serious reader, since Faulkner was surely among the half dozen of America's great novelists — will open his "selected" letters both hopefully and fearfully.

Hopefully, because many literary men and women — John Steinbeck, Virginia Woolf, Horace Walpole, Henry James, H. L. Mencken and E. B. White come swiftly to mind — have revealed another side to their characters and, often, their basic motivations through the publication of their personal correspondence, almost always posthumously.

Fearfully, because Professor Joseph Blotner, a teacher of English at the University of Michigan and a long-time admirer and biographer of Faulkner, has already published his life of the southern novelist in not one, but two, massive volumes. It is among the more tedious of biographies simply because Blotner threw in every known fact about Faulkner. He can be forgiven as a conscientious researcher, perhaps, but not for his lamentable lack of selectivity.

On both counts these "selected" letters will confirm the reader's worst fears.

Faulkner was what one friend has called "a desperately private man" and his letters are, to say the least, largely prosaic and routine. They tell us little about the man beyond the well-documented fact that he enjoyed both bourbon and silence. Indeed, in sharp parallel with Ernest Hemingway, whose letters unhappily gave his widow so much embarrassing material, Faulkner's own wish was that they be filed, if necessary, and forgotten.

Blotner, himself, quotes the novelist on two occasions. "I'm old-fashioned and probably a little mad too," he had written to Malcolm Cowley. "I don't like having my private life and affairs available to just any and everyone who has the price of the vehicle it's printed in, or a friend who bought it and will lend it to him." He also wrote, "It is my ambition to be, as a private individual, abolished and voided from history, leaving it markless, no refuse save the printed books; I wish I had had enough sense to see ahead 30 years and, like some of the Elizabethans, not signed them. It is my aim, and every effort bent, that the sum and history of my life, which in the same sentence is my obit and epitaph too, shall be them both: He made the books and he died."

Yet the professor, like Mary Hemingway, apparently had no compunction about making them into a book, the last thing that Faulkner wanted.

It must be noted, too, that, as in his interminably long biography, Blotner has obviously put in every surviving Faulkner letter. To say that this correspondence is "selected" is yet another needless cruelty to Faulkner's memory, since the bulk of these letters are mundane, unliterary business notes to his various publishers and agents, written by a man who was clearly in constant need of money.

It can be said, of course, that this, in itself, is revealing and that Blotner's collection may be a valuable library-shelf reference work for future Faulkner students, but for the average reader they are just plain boring, a reaction never to be found in a Faulkner novel or short story.

One of his contemporaries has noted that Faulkner "never wrote a really personal letter, even to members of his immediate family," and in a collection such as this that is hardly a substitute for the "heroic dignity" or the "great weight of shyness" that marked the non-creative, hopefully anonymous, man.

Faulkner, himself, in an uncharacteristically "literary" letter to a scholar who had invited him to a conference in 1931, probably put it best:

"You have seen a country wagon come into town with a hound dog under the wagon," he wrote. "It stops on the Square and the folks get out, but that hound never gets very far from that wagon. He might be cajoled or scared out for a short distance, but first thing you know he has scuttled back under the wagon: maybe he growls at you a little. Well, that's me."

Since it was not until he sold the motion picture rights for $50,000 for Intruder in the Dust that Faulkner enjoyed some measure of financial security, almost every earlier letter has to do with royalties or advances and this gives a false picture of the artist and his deep integrity. None of the dark, mystical, eloquent qualities he possessed are even remotely reflected in the hurried notes that, he was sure, would never see the light of print.

Those that are even perfunctorily entertaining were, in fact those of a much younger man in his youthful sojourn in Europe and, while pleasant enough, hardly suggest that the same writer would win the Nobel Prize for Literature in 1950.

For all of his life, until his death from a heart attack at 64, he remained determinedly rural and southern, even self-consciously shunning any pretension of being other than "a country man" who enjoyed horses, hunting, fishing, farming, his pipe and an occasional pretty girl.

John W. Aldridge, looking back at his first encounter, says that they found common ground only in discussing mules and Faulkner's own eventual summary of his success — "I own four gallons of corn liquor and four pounds of English tobacco" — was the real measure of an introverted man.

"Selected Letters," then, adds very little to the legend. Much better to read or re-read any Faulkner novel, as he, himself, would doubtless agree.

SELECTED LETTERS OF WILLIAM FAULKNER, edited by Joseph Blotner. Random House. $17.25.

E. D. WARD-HARRIS

Economist J. K. Galbraith: One of Great Teachers of Modern Age

Once again we must touch our forelocks to BBC television for supplying us with a first-rate book, this time The Age of Uncertainty, a collection of fine essays by John Kenneth Galbraith, the basis of the television series of the same title which features the great economist and which is giving viewers the opportunity of discovering what thousands of readers already know, that he is one of the great teachers of the age.

The ideas of economists and social philosophers shape actions and events even when we are unaware of their sources, and they have certainly had a decisive influence on the bewildering change and revolution through which the world has passed in the last 200 years.

In The Age of Uncertainty, which should find an even wider audience than his earlier books, Professor Galbraith traces these ideas and their consequences from Adam Smith and Herbert Spencer, through Ricardo, Malthus, Marx and Lenin, to John Maynard Keynes and on to concepts and events that gave shape to the Cold War, the modern corporation, the struggles of the Third World and the problems of modern urban society.

When I tell you that this is an amusing book you may think I've taken leave of my senses. How can such a weighty subject be made amusing? It's not easy but Galbraith manages it, thanks to his accustomed wit, clarity and great professional competence. He has the rare ability of being able to express passionate and ironical thought laconically, and there aren't many ideas he cannot put in a nutshell.

Although surgar-coated, the book is a serious one and it pays to read it slowly and carefully. To do it full justice in a review would require an inordinate amount of space. The best thing I can do, therefore, is to show how Galbraith combines wit with wisdom.

Economists rarely agree with one another but they all agree that the founding father of economics was Adam Smith (1723-1790). Galbraith greatly admires Smith and devotes a lot of space to him. Two quotes from Smith show why he has such appeal.

Here's Smith on Spanish colonialism: "The pious purpose of converting . . . (the inhabitants) to Christianity sanctified the injustice of the project." And again, this time on businessmen: "People of the same trade seldom meet together, even for merriment and diversion, but the conversation ends in a conspiracy against the public, or in some contrivance to raise prices." I didn't know they held conventions in the 18th century!

Galbraith expresses himself in the same pungent manner. Advice to bureaucrats and academics: "Where things are simple one should avoid making them complicated; there are other ways to display subtlety of mind."

Harvard's best-known professor has no illusions about the university world: "I went there (Berlin) in 1938 to study Hitler's land and agricultural policy. I had just learned that, in academic life, the selection of improbable subjects of study involving extensive travel is taken to suggest an imaginative and inquiring mind."

On the money chain: "Income almost always flows along the same axis as power

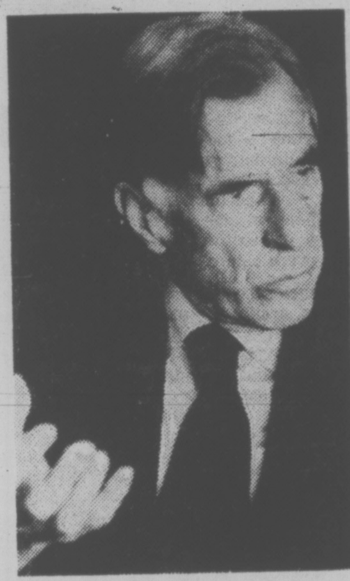

GALBRAITH . . . wit, clarity

but in the opposite direction." And on changing times: "No one spends his life affirming the superiority of other people if he has any alternative . . . The very first manifestation of the classless society is the disappearance of the servant class."

Galbraith is at his best in an informative and entertaining chapter dealing with the manners and morals of the very rich of the last century.

He makes the point that for members of the wealthy class money is more enjoyable if you can be seen to possess it. Hence, palatial homes, hordes of servants, a large yacht, expensivly gowned and bejewelled women, and so on, not forgetting over-indulgence in food, drink and sex.

The modern affluent society (the phrase was coined by Galbraith) has largely taken the fun out of all this. Take sexual promiscuity as an example. As Galbraith points out, this activity, once considered the greatest of the delights of wealth, has become mass recreation and even a branch of physical therapy. So sensuous enjoyments have ceased to be the exclusive pleasure of the rich. And that hurts because "much of the enjoyment had always consisted in having that of which others were deprived."

Galbraith's wit has full rein when he describes how money had to be aged to become respectable. He lists many of the American rascals of the last century (the Vanderbilts, Astors, Whitneys, Goulds, and others, all of whom were regarded as crude individuals) and shows how they became civilized, then distinguished, by trading their daughters and a lot of money for European titles.

But titled sons-in-law were not enough; the nouveau-riche still sought and needed the advertisement of the existence and extent of their wealth. So they went to Monte Carlo to gamble — not to win, but to lose vast sums to show they could afford to lose vast sums. "The casino," says Galbraith, "solved all problems. You could lose whatever you could afford. And this required no taste, no entre to society, no social grace, no friends, nothing but the money."

Galbraith touches on a whole range of subjects — and always pithily. I know of no other writer who could explain the core of Karl Marx's thought, which was based on Hegelian philosophy, and go on to explain modern communist repudiation of Hegel as an embarrassment, and do it clearly in only a single page.

And here's Galbraith's neat summing-up of the root cause of the French Revolution: "People of privilege will always risk their complete destruction rather than surrender any material part of their advantage . . . The sensitivity of the poor to injustice is a trivial thing compared with that of the rich . . . When reform from the top became impossible, revolution from the bottom became inevitable."

As befits a Keynesian, Galbraith lavishes considerable space on John Maynard Keynes and cites many reasons why the Establishment disliked both him and his economic unorthodoxy. Here is a typically Galbraithian reason:

"Good writing in economics is suspect — and with justification. It can persuade people. It also requires clear thought. No one can express well what he does not under stand. So clear writing is perceived as a threat, something deeply damaging to the numerous scholars who shelter mediocrity of mind behind obscurity of prose. Keynes was a superb writer when he chose to try. This added appreciably to the suspicion with which he was regarded."

Galbraith, too, is a superb writer, with a style that has sometimes been compared to Swift's, sometimes to Voltaire's. Like Voltaire he is a man of reason, one who concentrates on all relevant and available information before reaching a conclusion, ruling out religion, rule, prejudice and passion.

But in the last analysis the style is pure Galbraith. Its hallmarks, never clearer than in The Age of Uncertainty, are extreme clarity and intolerance of humbug and underneath the cerebral sparkle a deep vein of compassion and ethical integrity.

THE AGE OF UNCERTAINTY, by John Kenneth Galbraith. Thomas Allen. $18.95.

Blind Ambition at the Top

By JOHN LEONARD

It has been William Safire's profession, since 1973, to offend the liberal pieties of readers twice a week on the Op-Ed Page of The New York Times. Before that, he was a senior speech writer in the white House of Richard M. Nixon. And before that, he was a successful public relations man. Indeed, in his first book, The Relations Explosion, a very entertaining chapter is devoted to how he set up the notorious Nixon-Khrushchev "kitchen debate." (His client at the time was the model kitchen.) Whether or not you choose, then, to consider Full Disclosure Safire's first work of fiction will depend on how much he has managed to hurt your feelings in the past.

One thing is made perfectly clear: He can rattle the narrative chains. Full Disclousre is the best sort of commercial novel, full of action, sex and facts. What we want — or I do, anyway — from such novels is not merely distraction, but also know-how and lowdown. How does "it" really work, whether "it" is an airport, hotel, assembly line, pro-football, Wall Street or, in this case, White House staff in the middle of a cover-up. At the same time, at all costs, the story must rush on. The facts are not to be marshaled; they are to be stampeded.

Like Irving Wallace, Safire gives us our money's worth. Full Disclosure does for the 25th Amendment to the Constitution what Seven Minutes did for the various Supreme Court decisions on obscenity. It explains, with heavy breathing; it entertains, with serious matters on its mind, and it is long enough to kill a weekend.

We are in the 1980s. Our 41st president is blind, after an assassination attempt at Yalta. (Safire must have his fun: a president being blind at Yalta is one of those puckish touches.) He must go home to face, behind sunglasses, his political opponents and that 25th Amendment on "disability." It seems that, temporarily, he has been blind before, and the fact was covered up. Many cabinet meetings later . . .

Safire, not without guile, asks us to empathize with honorable men and women who lie to one another and to the Republic because of their loyalty to their presidential client. By implication, damage to the presidential optic nerve in the future is equated with a severing of the moral arteries in the recent presidential past: If I say so myself, I am not a crook — and there are more important things for me, in my blind ambition, to think about.

From his portrait of the secretary of the treasury, we gather that Safire has his doubts about Nelson Rockefeller. From his references to the Book of Job and "Billy Budd," we learn to duck all unidentified flying literary allusions. As we might have expected from the author of The New Language of Politics he makes better conversation than anything Nixon recorded. As we might not have expected from a writer who plays word games as recklessly as Terry Sanford runs for president, his prose here for the most part is neither purple nor pun-tanned.

However, Safire knows how to tell a story and mix a motive. This, I felt, is how policy and fiascos are made. Personally, I was more prepared to forgive our 41st president his cover-up than I was to tolerate his economics. The sex stuff is handled with more gusto and assurance than William F. Buckley Jr., John D. Erlichman and Spiro T. Agnew have managed in their first novels — although speechwriters seem to have all the luck, Full Disclosure is accomplished fun.

New York Times

FULL DISCLOSURE, by William Safire. Doubleday. $12.50.

SAFIRE . . . must have his fun

BOOKS

Cosmologist in Reverse

By JULIAN REID

Measured against the logarithmic yardstick of science, Man stands midway in stature between atoms and stars. Whichever way he turns his gaze, his vision shades gradually into indefinite obscurity. These shadowy distances, which cloak the ultimate mystery of cosmic origins and destinies, are the special sphere of the cosmologist.

What overriding imperative drives supposedly hard-headed scientists to grapple with such intangibilities? The motive, Fred Hoyle asserts, is fundamentally religious. "Whenever any one, at whatever level of sophistication, makes the effort to understand a little more about the world, that is worship. There will never be any longterm purpose for our species other than understanding of the universe."

But unlike conventional religiosity, the cosmologist's faith is open-ended and continually evolving. Witness Hoyle's lastest book, Ten Faces of the Universe — from the layman's perspective perhaps his most lucid and stimulating essay since The Nature of the Universe appeared more than a quarter-century ago.

There the general public was introduced to the theory of the "steady-state universe," which had neither beginning nor ending in space or time, its materials being everlastingly replenished through a magical process of "continuous creation." It was an appealing notion — but, alas, the weight of subsequent evidence has gone against it.

Hoyle's current speculations, outlined in Ten Faces of the Universe, represent a fundamental reversal of his earlier standpoint. The "steady-state" theory was founded on one basic guiding credo — the so-called "Perfect Cosmological Principle," which held that the universe is essentially homogenous in both space and time. Hoyle now advances a diametrically opposite proposition: that conditions differ fundamentally in different regions of space-time, so that the alleged "universal laws" physicists have formulated on the basis of local conditions do not necessarily hold true in realms beyond our present ken.

This is unlikely to prove a popular position, since it flatly denies what is perhaps the single most basic tenet of modern science. Yet on purely philosophical grounds, Hoyle makes a persuasive case in favor of his heresy.

His newest cosmology resembles its predecessor in one noteworthy respect — it, too, holds that there was no initial instant of creation. Instead of the familiar "expanding universe," he postulates one in which matter is steadily contracting because the mass of its subatomic constituents is increasing with time. According to Hoyle, what most cosmologists take for the "origin" of things is in fact merely the moment when all masses equalled zero; it was preceded by a kind of anti-universe, parent to ours, in which masses were negative rather than positive.

Around this central theme, Hoyle weaves a discursive but stimulating essay on the nature and evolution of things, on the place of life in a cosmos where causality seems to run from future-to-past as well as past-to-future, and on the connections between the current population and energy crises and the ultimate destiny of humanity. Regarding our future prospects he is pessimistic, but not unreservedly so. All intelligence, he believes, "contains within itself the seeds of its own destruction" — but it also carries an alternative potential for self-transcendence, through which it can participate in the fulfilment of the universal destiny inherent in the laws that govern nature.

All such speculations, Hoyle realizes, are merely tentative, and must stand or fall depending on how well they accord with the incoming empirical evidence. Such is the essential nature of cosmology, in which the human mind, itself only a minuscule fraction of the universe, attempts the paradoxical task of assimilating the whole. As Hoyle observes wryly: "An ultimate theory, like the Holy Grail, is something the physicist must always seek but will never find."

TEN FACES OF THE UNIVERSE, BY Fred Hoyle. Oxford. $6.95.

HOYLE . . . persuasive case

THE DEBUNKER

By now there have been so many books exposing the inanities of Erich von Daniken's "ancient astronauts" theory that yet another addition to the corpus seems somewhat superflous. Nevertheless, Peter White's The Past Is Human is easily the best of the lot.

Briefly and readily, the author, an Australian prehistorian, discusses a host of allegedly unaccountable "mysteries"—among them the building of the pyramids, the Mayan calendar, the Easter Island statues, and the Nazca markings in Peru — and shows that there is no earthly need to invoke imaginary extra-terrestrial influences in order to account for them.

Buttressing his presentation with shrewdly aphoristic observations ("We are so used to machines we forget what man can do on his own:" "I argue that men are more creative than some of us will admit"), White has produced not only a tasty antidote for "Daniken-itis," but also an entertaining elementary introduction to the fascinating field of prehistoric archeology.—J.R.

THE PAST IS HUMAN, by Peter White. Burns & MacEachern. $10.50.

No Matter Who Wrote It It's an Impressive Work

By FRED BARNES

The Main by Trevanian is a beautifully written word-picture of Montreal's immigrant district and its hybrid population. One is hard-pressed to think of a better portrayal of a big-city slum area and the characters who infest such a warren.

Any reader will feel that he could now journey to the world's second-largest French-speaking city and recognize the streets, buildings and even the people who use them.

What better principal character could be employed to tell the story of The Main than a rough-and-ready police lieutenant? His beat for 30 years has been a rotting area that, in his mind, has been held together only by the surgery of frontier justice.

That justice sees him ban a punk from the street until further notice, after the punk displeases him; and beat and blackmail a gang leader who at first refuses him information. This type of shenannigan keeps Inspector Claude LaPointe in constant trouble with the police commissioner, but, what the heck, he's going to retire shortly anyway.

On the surface, The Main is a mystery along the lines of Columbo, where a tough, resourceful police officer tracks a killer. On that level it's a good mystery with the years rolling back to link one crime with earlier murders.

Below the surface, The Main is much more — brilliant characterizations that leads you to understand the merchants, prostitutes, gangsters, punks, even les bommes or winos, who people the pages. A brilliant portrayal of one small but fascinating area of a large and fascinating city.

LaPointe unfolds as a complex character — hard and brutal at times, but capable of friendship, of compassion, of being a soft touch. His one great love, since the early death of his wife, is The Main.

Tagging along behind him is Guttman, his Anglo Joan — in Montreal police parlance a Joan is a rookie cop attached to an experienced officer for seasoning. Guttman, a promising young officer, dislikes, detests, LaPointe on sight. As the chase moves on, his dislike becomes distress at the methods employed by the brusque lieutenant. Although the dislike and distress remain, Guttman, at the last, finds grudging respect and understanding of his superior.

Trevanian, the only name mentioned anywhere on the book for the author, is Canada's mystery writer. The publishers issue no information, refuse any biographical data, and seem determined to keep mum.

Previous published works are two spy stories made into movies —The Eiger Sanction and The Loo Station.

A Toronto reviewer as "a wild guess" suggested that Trevanian could be a pseudonym for Mordecai Richler. Indeed, Richler grew up on the Main, on St Urbain, which spawned Duddy Kravitz and St. Urbain's Horseman. Some of the dialogue has the ring of Richler, too, and the quality of writing is high in both cases.

On the other side of the fence, while Richler might like to be Trevanian while writing spy stories. The Main is right down his alley and something in which to take pride.

THE MAIN, by Trevanian. Longman. $9.95.

ROYAL OAK HOBBIES
VICTORIA'S RADIO CONTROL HEADQUARTERS
ON DISPLAY
R/C Planes, R/C Boats, R/C Cars
See Dale or John for information.
The biggest selection on Vancouver Island.
ROYAL OAK SHOPPING CENTRE
4454 W. Saanich Rd. 5-27 479-7814

LOOKING FOR THE POT AT THE END OF THE RAINBOW?

kimball
Swinger 300
THIS LITTLE JEWEL WILL TURN YOU ON!
ONLY $1695
(a saving of $300)
with such features as:
• 1 finger auto chord
• magic chord memory
• percussive rhythm repeat
• automatic rhythm with walking bass
• full warranty
• music course
• bench
• delivery
RENTALS FROM $37.96 per month (plus delivery)
CASCADE ORGAN CENTRES
Vancouver's Oldest and Largest Piano and Organ Dealer
Victoria outlet at:
Cascade Organ and Piano
Warehouse No. 2, 370 Gorge Rd. East
(Behind McDonald's Supply)
383-8711
(If you can't find us, give us a call!)
also supplying: Echo Bay Organ Centre, 470 Terminal Avenue, Nanaimo, (753-4941)
FREE ORGAN LESSONS NO OBLIGATION
4-29